



# AGWAY PETROLEUM CORPORATION

HEATING OILS—GASOLINE—24 HR. BURNER SERVICE

Phone AR 2-8002

505 TAUGHANNOCK

ITHACA DIRECTORY—1966

389

Musto Lillie A wid John F h108 Esty  
 Musto William J laborer Sunnyside Rest r  
 108 Esty  
 Muzzy Annie W (Mrs Paul S) emp Agway Inc  
 h Terrace Hill  
 Muzzy Charles P gasoline and oils 200 W  
 Seneca res Danby

### MUZZY FRANK U

(Betty) pres Ithaca Building & Trades  
 Council and business agent Carpenters  
 Union Local 603 res 1570 Danby rd  
 Danby

Muzzy Gery stu and emp Fahey Pharm r  
 1570 Danby rd  
 Muzzy Paul S (Annie W) emp Agway Inc h  
 Terrace Hill  
 Muzzy Ronald prop Muzzy's Texaco Service  
 res Trumansburg  
 Muzzy's Texaco Service Ronald Muzzy prop  
 cor N Meadow and W Seneca  
 Myer Gordon C (Laura W) tchr IHS h409 W  
 Court

Myer Lawrence E (Dorothy B) driver Univ-  
 ersity Sand & Gravel h910 W Court

Myer Lawrence C emp MCCo r910 W Court  
 Myer Lela Z Mrs nurse 113 N Quarry h do  
 Myers Barbara Jo nurse TCHosp r934  
 Stewart av

Myers Beverly J (Mrs Robt) emp Royal  
 Court Rest h912 N Cayuga

Myers Bonnie D (Mrs Chas R) receptionist  
 Dept Public Welfare h110 S Aurora

Myers Chas R (Bonnie D) mech MCCo h110  
 S Aurora

Myers Eliz A library asst CU r511 N Tioga  
 Myers Elsie P Mrs managing editor CU  
 Press res Ellis Hollow rd

Myers Florence Mrs r602 Hudson  
 Myers George C (Pauline) asst prof CU h  
 303 N Sunset dr

Myers Howard L custodian Ithaca High Sch  
 res Etna

Myers J Lester (Pauline E) tchr r Taggin-  
 Wagon Tr Pk (tr 14)

Myers John A tchr Ithaca High Sch r1342  
 Danby rd

Myers Kathryn D admn sec CU h112 W  
 Tompkins

### MYERS KENNETH N

(Mildred D) prop United Rent-Alls res  
 RD4 Moravia tel Poplar Ridge 364-8957

Myers Marie A (Mrs Robt) emp Cramer's  
 h441 N Aurora

### MYERS MILDRED D

(Mrs Kenneth N) sec United Rent-Alls  
 res RD4 Moravia tel Poplar Ridge 364-  
 8957

Myers Robert J (Beverly J) emp Bishop's  
 h912 N Cayuga

Myers Robert W (Marie A) prop Bob's Auto  
 Upholstery h441 N Aurora

Myers Rodney Bruce maint eng Statler Inn  
 CU res Ludlowville

Myers Sarah dom r127 Cleveland av

Myers Vivian M (Mrs Walter J) sec Travel-  
 ers Aid Society h708 Mitchell

Myers Walter J (Vivian M) carrier PO h  
 708 Mitchell

Myers Westa h529 W Green

Myers Wm r Odd Fellows Home

Myers William E USA r127 Cleveland av

Myers William I prof emeritus CU res 1483  
 East Shore dr

Myron Taylor Hall Central av Campus

Myron Taylor Tower Apartments Central av  
 Campus

Mysk Marge A sten CU r203 Williams (2)

Myskow Steve N (Virginia B) emp Cayuga  
 Rock Salt Co h402 E Lincoln

Myskow Virginia B (Mrs Steve N) sec Sal-  
 vation Army Citadel h402 E Lincoln

NAAS BERNARD G librarian CU res 1163  
 East Shore dr

Nace A Geo III asst CU r112 W Buttermilk  
 Falls rd

Nadge Doris T Mrs acct clk Ithaca Schools  
 res 18 Asbury rd

### NADGE JOHN E JR

(Shirley A) asst mgr Cayuga Hts Office  
 First Bank & Trust Co res Moravia

Nadge Raymond W emp Ithaca Schools res  
 18 Asbury rd

Nadge William F (Mary E) retired h913 N  
 Cayuga

### NAEGELY GLADYS M

(Mrs Frank K) exec sec American Red  
 Cross Tompkins County Chapter res  
 1439 East Shore dr

Nagel Rosalie A Mrs sten Vegetable Crops  
 CU res Dryden

### NAGLE JOHN C

(Sally) mdse mgr Rothschild Brothers  
 h201 White Park rd

Nagle Robert W (Christine D) accountant  
 Agway h123 Columbia

Nagle Sally (Mrs John C) prop Campus  
 Boutique h201 White pk rd

Nagy Frank S elect CU res Lansing

Nagy Helen emp food service CU r707 Dry-  
 den rd

Nagy John P Jr (Marie D) mgr Sharwell  
 Garden Apts h605 S Meadow

Nagy Steph M mgr seed stocks CU r  
 Schwanns Tr Pk

Naik Manherlal D research asst CU r133  
 Blair

Nakayama Mitsuo illustrator CU h207 Giles

# WHCU-Dial 870

# Music - News - Sports - Substance

(CBS Radio)

# Carry insurance with Carey

390 1966—H. A. MANNING COMPANY OF N. Y.'S

Namy Dominique grad stu CU r107 Brandon pl

## NAN'S BEAUTY SHOP

Nancy Lanning prop Hair Stylist 311 E Lincoln tel 272-7454

Nangeroni Alice L (Mrs Louis) research assoc CU res 33 Dart dr

Nangeroni Louis I (Alice L) assoc prof CU res 33 Dart dr

Naragon Vernon E (Ida L) gen foreman MC Co h115 Terrace pl

Narburgh Donald sec-treas Student Agencies Inc & stu CU h409 College av

Nardi Albert J (Gloria Dawn) mech MCCo and prop Nardis Cocktail Lounge 308 Elmira rd h106 Rosemary Lane

Nardi Anita wid Michael h315 Park pl

Nardi Gloria-Dawn (Mrs Albert J) opr NY TelCo h106 Rosemary lane

Nardi Michael T payroll clk Wallace Steel r315 Park pl

Nardi's Cocktail Lounge Albert J Nardi prop 308 Elmira rd

Nark Agnes P wid Stephen h201 Oak av

Narotsky Saul dir Veterinary Lab CU res Buffalo 26

Nase Pauline emp TCHosp r25 James

Nash Abraham ext spec CU res New York City

Nash Agnes W (Mrs Archie E) opr NYTelCo h106 E Lincoln

Nash Archie E (Agnes W) used car dealer h106 E Lincoln

Nash Cheryl sten Sch of Health & Phys Ed IC res Etna 500 Dryden rd

Nash Jeanne (Mrs Harlowe) sec Talman & Tallman res Etna

Nasjleti David (Anne-Margot) instr CU h921 E State

Nason Wm E stu r711 E Seneca

Nasrallah Mikhail E (Colette Y) research assoc CU h610 Winston ct (3)

Natale Armando (Livia G) prop Armando's Beauty Salon h307 W State

## NATALI GUY J

(Mary) prop Guy J Natali Insurance Agency h515 N Cayuga tel 273-3340

## NATALI GUY J INSURANCE AGENCY

Guy J Natali prop 515 N Cayuga tel 273-3340 see p 85

Natali Joseph A (Rose P) prop Victoria Restaurant h326 Warren pl

Natali Nancy wid Benjamin prop Victoria Hotel h109 N Cayuga

Natarajan Sukramanian (Ponnammal) stu CU h143 Cornell Quarters

Nathan David E stu CU h618 E State

Nathanson Alvin S (Ruth L) grad stu CU h 103 N Quarry

Nathanson Ruth L (Mrs Alvin S) emp CU h 103 N Quarry

Nation John A (Sally G) asst prof CU h608 Winston ct (4)

## NATIONAL AUTO-WELD INC

805-807 Taber 273-1972 pres William G Kissock see p 71

## NATIONAL CASH REGISTER CO THE

Adding Machine Division 950 Danby tel 273-5310 Edward L Hollister manager see p 97

## NATIONAL CASH REGISTER CO THE

Sales and Service 930 Danby rd tel 272-1800 Richard W Moore mgr service dept/ Randolph B Maloney branch mgr Donald B Barrett accounting and data processing machine sales Sumner B Hakes cash registers and adding machines sales

## NATIONAL CASH REGISTER THE

(Supply Mfg Divstion) business forms T Edward Jones mgr 616 S Aurora tel 273-1777

National Farm Consulting Service (Russell R Lane and Rodman M Fellows) 102 E State

National Grange Mutual Insurance Co Harold W McGill mgr 121 E Seneca (701-706)

## NATIONAL HOMES

Ithaca agent see Lucente Homes 506 Warren rd

National Life of Vermont Nelson C Dunham assoc gen agt 410-420 College av

## NATIONWIDE INSURANCE CO

Carl Abbattista adjuster Richard Blatchley Stuart Cobb Jerry Jay Paul Menzies Albert Payne agents Willard Rosche sales mgr 609 W Clinton tel 273-2926 & 2927

Naughton-Brown Building 220-222 E State

Naughton Sarah T h309½ N Aurora

Nault Lowell R grad asst CU r425B E Seneca

Navarro Dorothy L emp College Spa h218 E State

Navarro Enio (Florence) asst foreman NCR Co h313 Hook pl

Navarro Florence (Mrs Enio) both emp NCR Co h313 Hook pl

Navarro Joseph F mach NCRCo h162 Pearsall pl

Navarro Margt Mrs cashier Statler Inn CU res Newfield

Navarro Robt G emp Ithaca Schools res 123 West Miller rd

Naylor Benjamin R stu r415 N Albany

Naylor H Brooks prof CU res Trumansburg

Naylor Kenneth E (Martha M) emp CU h415 N Albany

Naylor Myrtle wid Edwin h209 Cascadilla



# SHERATON MOTOR INN

N. Triphammer Rd. Rte. 13 ITHACA, NEW YORK Phone 273-8000



# HOWARD JOHNSON'S MOTOR LODGE and RESTAURANT

LANDMARK FOR SLEEPY AND HUNGRY AMERICANS  
N. TRIPHAMMER RD., RT. 13 Phone 273-6066

## ITHACA DIRECTORY—1966

391

Nazer Alfred P (Nora P) clk PO h125 Park pl  
 Nazer Helen A r416 N Plain  
 Nazer Joseph retired h416 N Plain  
 Nazer Joseph Jr emp MCCo r416 N Plain  
 Nazer Nora P (Mrs Alfd P) emp Agway Exchange Inc h125 Park pl  
 Nazer Paul J supt main office window services PO r416 N Plain  
 Naubizu Thos O C grad asst CU r124 Linden av  
 Neal A Leslie assoc prof CU res 1412 Ellis Hollow rd Slaterville  
 Neal Patricia M tchr IC h531 S Meadow 3  
 Neary John T (Joan M) emp Highspeed Checkright h115 Sharwell ct  
 Nebelski Nicholas (Catherine) emp NCRCo h606 W Court  
 Neblett Sarah E assoc prof CU h107 University av  
 Necesito Adolfo asst CU r123 Highland pl  
 Necheporek Martha (Mrs Mychajlo) xray tech TCHosp h614 W Court  
 Necheporek Mychajlo (Martha) chef Zink's Restaurant h614 W Court

### NED'S CORNERS STATION

Ned G Boice prop service station 909 Hanshaw rd tel 272-7474 see p 39

### NED'S RENT-A-CAR SERVICE

Ned G Boice prop 909 Hanshaw rd Cayuga Heights tel 272-7474 see p 39

Nedrow David A (Ann G) emp NYSE&GCorp h208 Esty

### NEDROW E PAUL

(Viola K) city sealer weights and measures h318 Columbia

Nedrow Paul E (Betty F) ins agt h718 Cliff  
 Neeley John A (Ethel A) scientist U S Govt h605 S Aurora  
 Neferis Angela P sec Interlaken Finance h 411 S Albany  
 Neferis George (Joan) cook Rose Bud Rstr h105 First  
 Neferis Helen wid Peter J grocer 205 Dryden rd h do  
 Neferis James (Maria) emp Plattsburg h229 S Geneva  
 Neferis Joan L (Mrs Geo) sec CU h105 First  
 Negus James L (Sonja K) mach MCCo h750 S Aurora  
 Neiderman Charles F (Martina) mgr Petrillose Cleaners h112 Utica  
 Neiderman Martina (Mrs Charles F) sten CU h112 Utica  
 Neigh Hazel N Mrs mgr computer opr Fin & Bus Ofc CU res 20 Turkey Hill rd  
 Neigh Oliver M (Mildred I) retired h425 Hillview pl  
 Neigh Samantha wid Alfred W r805 S Plain  
 Neigh Stanley head orchard man CU res 20 Turkey Hill rd

Neigh Virgil F (Nealey C) emp CU h207 N Triphammer rd N Cay Hts  
 Neigh W Lyle (Mary B) foreman NCRCo h 321 S Titus av  
 Neighbour Martha P tchr I H Sch and supvr of Practice Teaching CU h527 Linn  
 Neighbour Mary B Mrs r527 Linn  
 Neill Gordon C (Martha F) h221½ S Plain  
 Neill Michl J (Marilyn L) grad stu CU h Hasbrouck apts Pleasant Grove rd (24A)  
 Neimeth Albert C (Doris L) asst dean law sch CU h20 N Triphammer rd Unit 8-8C  
 Neish LeRoy D (Blanche B) dentist 121 E Seneca (201-203) h300 Comstock rd Cay Hts  
 Neish Walter R (Joan L) dentist 121 E Seneca (201-203) and consultant County Welfare Dental Clinic h6 Highland pk la  
 Neiss Alan M field asst CU res Trumansburg  
 Neiss Judy H key punch opr CU res Trumansburg  
 Neiss Roland D emp CU res Trumansburg  
 Nelkin Dorothy W (Mrs Mark S) research assoc CU h419 Cayuga Heights rd Cay Hts  
 Nelkin Mark S (Dorothy W) assoc prof CU h419 Cayuga Heights rd Cay Hts  
 Nell Antonia H central dist dir Ind & Labor Relations CU h531 S Meadow #2  
 Nelli Donald J accountant 308 N Tioga (211) res Syracuse  
 Nelson A Gordon (Martha E) prof CU h820 Triphammer rd  
 Nelson Albert C stu r107 Cayuga Park cir  
 Nelson Beatrice I (Mrs Oiva) scientific aide CU h214 Columbia  
 Nelson Bertha Mrs r222 S Geneva  
 Nelson Bruce L emp NCRCo r313 Washington  
 Nelson Byron V (Marion M) retired h316 Ithaca rd

### NELSON BYRON V JR

(Joan) pres W F Fletcher Co Inc h946 E State

Nelson Byron V III stu r 946 E State  
 Nelson Carl H (Janet S) retired h104 Northway rd  
 Nelson Corine maid h420 Cascadilla  
 Nelson Donald E (Penelope A) acct Agway h 317 S Aurora  
 Nelson Elaine grad asst CU r Apt A Van Rensselaer (18 East)  
 Nelson Elaine (Mrs Paul) emp Academy Beauty Salon h210 W Spencer  
 Nelson Elaine R Mrs emp I Schools res Trumansburg  
 Nelson Ella L Mrs r44 W King rd  
 Nelson Ethel C wid Joseph dom h313 Washington  
 Nelson Grace Mrs h100 W Buffalo (5B)  
 Nelson Helen Y Mrs assoc prof CU res Cortland

# DONOHUE-HALVERSON, INC.

BILL McGEE — RAY GLAUER, Prop.  
HEATING — PLUMBING — APPLIANCES

602 WEST SENECA ST.

Dial AR 3-3393 — AR 3-3394

ITHACA

# ITHACA SAVINGS & LOAN ASSOCIATION

Phone  
AR 3-1431

Owned by Members Come In Christmas Club, Home Loans, Student Loans  
Cor. STATE and AURORA STS. Mortgage Life Insurance — Disability Insurance

392 1966—H. A. MANNING COMPANY OF N. Y.'S

Nelson John H (Susan V) stu r135 Warren rd  
Nelson Lena dom h318 S Plain  
Nelson Lena L Mrs h429 N Aurora  
Nelson Linnea L stu r107 Cayuga Park Circle  
Nelson Martha E (Mrs A Gordon) prin Lansing Elem Sch h820 Tripphammer rd  
Nelson Oiva (Beatrice I) carp h214 Columbia  
Nelson Paul (Elaine) emp Agway h210 W Spencer  
Nelson Paulette LPN Oak Hill Manor r291 Culver rd  
Nelson Penelope A (Mrs Donald E) sec Agway h317 S Aurora  
Nelson Peter O stu r107 Cayuga Park cir  
Nelson Robt J (Christine) program dir and stu CU r310 Forest Home dr  
Nelson Walter L (Rae) prof CU h107 Cayuga Park cir Cay Hts  
Nelson William S student r104 Northway rd Cay Hts  
Nemecek John M (Norma M) emp The Iron Shop res Freeville  
Nemecek Norma M Mrs sec social Psychiatry CU res Freeville  
Nemes Ethel V wid Stephen caterer h608 W Court  
Nemeth Judit research assoc CU r 618 Clark  
Nemeth Lillian sr nurse TCHosp res RD#3  
Nemeth Lydia J (Mrs Stephen) emp Curley's Chicken House h328 W Seneca  
Nemeth Stephen (Lydia J) emp NCRCo h328 W Seneca  
Nemoto Geo I (Lula N) experimentalist CU r 920 Cliff  
Nemoto Lula N (Mrs Geo) emp I Schools r 920 Cliff

**NENO JAMES H**  
sales mgr The Iron Shop res RD6 1959 Mecklenburg rd

**NENO JOHN A**  
(Alice) prop The Iron Shop res RD6 Ithaca 1959 Mecklenburg rd

Nero Clarence N (Shirley A) emp Speno Ballast h203 W King rd  
Nero Shirley A (Mrs Clarence N) sec Ashland Oil h203 W King rd  
Nerode Anil assoc prof CU h402 Cayuga Hts rd Cay Hts  
Nesby Bea E (Mrs Joe V) prop Corner Grille h506 S Plain  
Nesby Jos V (Bea E) USA h506 S Plain  
Nesheim Malden C (Darlene J) assoc prof CU h205 Tareyton rd  
Nestopoulos Nick chef Bills Luncheonette h 322 W State (9)  
Neswadi Anna wid George emp IC h410 E Lincoln

Netro Helen H (Mrs Joseph) sch nurse Ovid h206 Eddy  
Netro Joseph (Helen H) sports promotion h 206 Eddy  
Nettels Curtis P (Elsie P) prof CU h948 E State  
Neubert Richd C machinist CU res Trumansburg  
Neufeld Hinda C (Mrs Maurice F) research asst CU h305 Hudson  
Neufeld Maurice F (Hinda C) prof CU h305 Hudson  
Neugebauer Richd F experimentalist CU res Cortland  
Nevin Brian C (Brianwood Antiques) h408 W State  
Nevin Charles M (Ruth N) prof emeritus CU h203 E Upland rd Cay Hts  
Nevins Edward J retired h411 W Seneca  
New Llewellyn A (Florence) retired h605 Utica  
New York Artificial Breeders Co-operative Inc Charles J Krumm gen mgr 219 Judd Falls rd  
New York Farm Bureau Edward S Foster exec sec 110 N Tioga  
New York Holstein-Friesian Assoc Inc dairy herd improvement 957 Mitchell

**NEW YORK LIFE INSURANCE CO**  
agents William F Schmidt Clayton E Weber Avery D Gentle Philip M White Jr Allan Marion 410 College av see p 86

New York Life Insurance Co Edwin R Webster agent and executor Charles H Webster Estate 102 White Park Place Cay Hts  
New York State College of Agriculture Chas E Palm off Garden av (campus) tel 273-4321  
New York State Co-operative Official Poultry Breeders Inc poultry breeders Rice Hall (CU) 410 Tower rd  
New York State Dept Public Works William F Habernalz res eng storehouse and office ft Third  
New York State Div of Employment Paul J Best mgr 209 N Aurora  
New York State Div of Veterans Affairs Leo J Gangl counsellor Leanora A Stockton office sec 205 W Green  
New York State Div of Water Resources Frank S Davenport Jr regional eng 418 E State  
New York State Division for Youth Edgar D Seebring field rep 306 N Cayuga

**NEW YORK STATE ELECTRIC & GAS CORP**  
Ithaca Dryden rd see p 6

New York State Law Revision Commission Walter C O'Connell exec sec Myron Taylor Hill Central av 18 East av Campus

## J. S. BARR & CO., Inc.

(Member New York Stock Exchange)

STOCKS — MUTUAL FUNDS — BONDS — SINCE 1924

501 SAVINGS BANK BLDG.

Tel. 607 — AR 3-6565





New York State Law Revision Commission  
John W MacDonald chairman Walter  
O'Connell exec sec 412 College av  
New York State School of Industrial & Labor  
Relations East av  
New York State Veterinary College George  
C Poppensiek dean Tower rd Campus

**NEW YORK TELEPHONE CO**

David J Martin mgr bus office 208 E  
Buffalo plant and traffic 212 N Tioga  
plant chiefs office 214 N Tioga garage  
720 W Court Robert C Hubbard plant  
mgr 214 N Tioga

**NEWBERRY J J CO**

Paul R Minnick mgr Junior Department  
Store 135-141 E State tel 272-5678

Newbury Clarence J (Lily Ann) experimen-  
talist CU h237 Forest Home dr  
Newbury Lily Ann (Mrs Clarence J) sten CU  
h237 Forest Home dr  
Newby Charles (Wanda D) emp MCCo h513  
W Clinton  
Newby Donald USN r519 W Clinton  
Newby Glover J (Madelyn M) emp Consum-  
er's Co-op h519 W Clinton  
Newby Madelyn M (Mrs Glover J) emp CU h  
519 W Clinton  
Newcomb Phillip W emp CU res Kinderhook  
Newell Chas W custodian TCTCo res New-  
field  
Newey Laurence R research tech CU r223  
Eddy  
Newhall Allan G (Hazel T) prof emeritus CU  
h234 Valley rd  
Newhall Edith W wid Frank r610 The Park-  
way  
Newhall Herbert F prof CU h610 The Park-  
way  
Newhart Calvin J (Lois M) janitor PO h44  
W King rd  
Newhart Carl J rural carrier PO res RD#5  
Newhart Christine M Mrs h201 Elm  
Newhart Donald E (Donna E) emp NYS Hwy  
Dept h219 Cleveland av

**NEWHART DONALD F**

(M Sophie) treas Cutting Motors Inc h  
301 Elm

Newhart Dorothy (Mrs Victor M) emp Bool's  
Flower Shop h418 E Lincoln  
Newhart Edna M wid Calvin J emp First  
Nat Bank r116 Cascadilla  
Newhart Frederick C (Shirley) computer  
programmer TCTCo h325 Hook pl  
Newhart Lawrence J (Alice M) barber Fahey  
& Lundegan h305 Floral av  
Newhart Leon H (Lillian M) emp City h1011  
W State

**NEWHART LEON H JR**

(Joyce A) mgr Cayuga Press Inc h231  
Elm

Newhart M Sophie (Mrs Donald F) tchr  
Ithaca HS h301 Elm  
Newhart Richard A (Anne R) custodian CU  
h173 E King rd  
Newhart Richard M emp A&P r173 E King  
rd  
Newhart Robt J (Jacqueline L) emp CU h701  
Cliff  
Newhart Shirley (Mrs Fredk C) teller TCT  
Co h325 Hook pl  
Newhart Suzanne L r418 E Lincoln  
Newhart Victor A USN r305 Floral av  
Newhart Victor M (Dorothy) emp Sam Peter's  
h418 E Lincoln  
Newkirk Florence emp TCHosp res Trumans-  
burg  
Newland Alex H (Mary J) asst prof CU h402  
S Aurora  
Newman Arland (Sydella) prop Ithaca Dental  
Laboratory res Trumansburg  
Newman Geo C (Aileen C) div mgr NYSE&G  
Corp h208 DuBoice rd  
Newman Guy (Hilda) retired h116 Madison  
Newman Hugh G emp CU res Farmingdale  
Newman Katherine J assoc prof CU h206  
Willard Way  
Newman Marion M wid Charles H h110 The  
Parkway Cay Hts  
Newman Oratory Rev Richard T Tormey  
chaplain 614 Stewart av  
Newman Robb W tch asst CU r133 Sheldon  
ct

**NEWMAN ROBERT**

gen mgr WTKO - Radio Broadcasting  
res RD7

Newman Solomon (Annette G) prop Fahey &  
Lundegan h112 Cascadilla av  
Newsome Walter B (Ellen F) asst dean IC  
h DuBoice rd  
Newson Marion E med illustrator CU h431  
E Seneca  
Newstrom Jennie wid Gustav r Odd Fellows  
Home  
Newton Alberta emp Jamesway h531 W  
Green  
Newton Charlotte T Mrs emp CU h109 W  
Jay  
Newton Norman D custodian CU h421 N Al-  
bany  
Newtown John N (Patricia A) emp TCTCo h  
307 E Buffalo  
Ni James F stu r222 Valley rd  
Ni Pei-Shin (Mrs Tseh) inst CU h222 Valley  
rd  
Ni Tseh (Pei-Shin) emp CU h222 Valley rd  
Niblock John E (Marie A) retired h316  
Pleasant  
Niblock John E Jr const wkr r316 Pleasant  
Niblock Robert B (June I) emp NYTelCo h  
325 Hillview pl  
Nice Allen D stu r743 Dryden rd  
Nichol Charles O (Mattie) mgr Stamm  
Supply Inc h327 Elmira rd

# NORTH SIDE LIQUOR & WINE INC.

CALL US  
**273-1291**

PARTY SPECIALISTS — FREE DELIVERY

507 NORTH CAYUGA ST.

ITHACA

394 1966—H. A. MANNING COMPANY OF N. Y.'S

- Nicol Eliz H supvr psychiatric social wkr  
TC Medical Health Services res Tru-  
mansburg
- Nicholas Abraham (Susie) retired h1302 N  
Cayuga
- Nicholas Abraham Jr (Elma M) emp Joe's  
Restaurant h217 N Meadow
- Nicholas Arline sec Bryant Mazza &  
Williamson h313 Park pl
- Nicholas Elma M (Mrs Abraham Jr) emp  
Joe's Restaurant h217 N Meadow
- Nicholas George const wkr r1302 N Cayuga
- Nicholas Jas N (Naoma M) emp Morse Chain  
Co h506 Spencer rd
- Nicholas Joseph C emp McLeans r1302 N  
Cayuga
- Nicholas Robert parking lot attdt h120 N  
Aurora (6F)
- Nicholls Geo prop Nicholls TV-AT-UR  
Home r359 Elmira rd (tr)
- Nicholls TV-AT-UR Home George Nicholls  
prop 359 Elmira rd
- Nichols Benjamin (Ethel) prof CU h109  
Llenroc ct
- Nichols Carol r110 Titus av (2B)
- Nichols Clifford A (Patricia) mech I Motors  
Co res Spencer
- Nichols Donna clk I Savings Bank res Can-  
dor
- Nichols E R retired r202 E Buffalo
- Nichols Ethel B (Mrs Benjamin) tchr De-  
Witt Jr High h109 Llenroc ct
- Nichols John P grad stu CU h1314 E State
- Nichols Mary D stu r109 Llenroc ct
- Nichols Melvin L (Mary B) prof emeritus  
CU h144 N Sunset dr
- Nichols Monroe C (Barbara J) coach CU h  
508½ Utica
- Nichols Oscar E (Judith E) stu CU h202  
University av
- Nichols William J (Dorothy J) eng Therm  
Inc h323 Richard pl
- Nicholson Frederic emp CU res Candor
- Nicholson Theodore P (Thecla) retired h  
314 E Seneca (401)
- Nicholson Ted (Mary) emp MCCo h314 E  
Seneca (401)
- Nickerson Elsie M (Mrs Raymond) teller  
Interlakes Finance Corp res Spencer
- Nickerson Richard P tchr Ithaca High  
School r614 Elm
- Nickles George P (Matoula G) (Pop's Place)  
h122 Delaware av
- Niedeck Addie wid Harold E h819 N Tioga
- Niedeck Alliene A r819 N Tioga
- Niederkorn Thos emp CU and (City Planning  
and Architecture) h12 The Byway
- Niefer James M (Anna D) emp NYSE&GCorp  
h313 Richard pl
- Nield Walter K editor Cornell Alumni News  
h40 Fairview sq
- Niemi Ann r114 W Green
- Niemi Ann (Mrs John) cashier I Agway  
Farm Store res Spencer
- Nieto Michl M research asst CU r203  
Williams
- Niezgoda Gloria L sten CU res Cortland
- Nigg Erwin P inst CU h108 Cook
- Nightingale Maria S (Mrs Ray W) research  
tech CU h Hasbrouck apts Pleasant  
Grove rd (49H)
- Nightingale Ray W (Maria S) grad stu CU h  
Hasbrouck apts Pleasant Grove rd (49H)
- Nikitopoulos Chas P teaching asst CU r125  
Linden av
- Nikolayev Irene emp CU r343 Sage Hall  
(18 East)
- Nikoloff Frederica A H Mrs sten Extension  
Tchg & Inf CU res Groton
- Niles Arth A computer opr TCTCo res  
Newfield
- Niles Block 315-317 College av
- Niles Joseph G (Patricia L) carrier PO h  
137 Fayette
- Niles Mabel M Mrs r616 N Tioga
- Niles Ray (Grace) prop Ray Niles Shell Ser  
Sta res Danby
- Niles Ray Shell Service Station Ray Niles  
prop 317 N Meadow
- Nilles Bette F Mrs dept sec admissions CU  
res Shady Grove Trailer Pk RD2
- Nilson Arthur H (Lee M) assoc prof CU h  
211 W Remington rd
- Nilsson Arth E prof Finance CU res Lud-  
lowville
- Niparts Zanis farm mgr CU res Cortland
- Niseteo Anne (Mrs Anthony) libr clk CU h  
517 Warren rd
- Niseteo Anthony (Anne) libr CU h517  
Warren rd
- Niva Mary Mrs r306 E Yates
- Niver Charles (Dorothy) emp Terminal Taxi  
h420 W Buffalo
- Nivison Elsie M admin aide CU r1581  
Slaterville rd
- Nivison Herbert C (Grace M) retired h304  
Hancock
- Nivison Lester M (Mary A) fireman IFD h  
511 S Chestnut
- Nivison Maude M wid Clyde h711 N Tioga
- Nivison Oliver J (Mary B) carrier PO h108  
Sunrise rd
- Nivison Willard B (Mabel M) retired h1581  
Slaterville rd
- Nixon Robert L USA r616 Hancock
- Nixon Vera M dom h222 University (6)
- Noble John Arthur (Doris V) lawyer 323 E  
Seneca res Newfield
- Noble Lucinda A assoc prof CU 18 East res  
inq do
- Noble Richard L (Priscilla M) grad stu CU  
h Hasbrouck apts Pleasant Grove rd  
(20F)
- Noble Richard P (Mary Jane) repr Tele-  
vision Shop h338 Spencer rd
- Nobles Agnes Mrs lab tech CU res 585  
Snyder Hill rd
- Nobles James stu IHS r112 E Fall
- Nobles Leo A (Lula K) retired h209 Esty
- Nobles Raymond L bldg maint supvr CU  
res 585 Snyder Hill rd



## Lakeside

**NURSING  
HOME**

FLORENCE W. GOLDSMITH, Admin.

1229 TRUMANSBURG RD.

273-8072

# P. W. Wood & Son Inc.

Dependable Insurance Service Since 1853

318 SAVINGS BANK BLDG.

AR 3-3303 or call AR 3-1215

ITHACA DIRECTORY—1966

395

Nobles Robert E (Bette E) carrier PO h  
112 E Fall  
Nobles Suzanne J clk CU res 585 Snyder  
Hill rd  
Nogueira Anthony J (Marie F) emp NCRCo h  
509 S Aurora  
Nolan Agnes admission clk TCHosp r1285  
Trumansburg rd  
Nolan John retired r1008 W Seneca  
Nolan Margt Mrs instr CU r201 Willard Way  
Nolan Margaret C h226 S Albany  
Nolan Norman J emp CU res Etna  
Nolph Jesse D (Rita) teaching asst CU h506  
E Seneca  
Nolph Rita (Mrs Jesse) tchr h506 E Seneca  
Nolt Ira G (Dorothy M) grad stu CU h Has-  
brouck apt Pleasant Grove rd (47A)  
Nona Bodge res dir Womens Community  
Building h100 W Seneca  
Nonnenmacher Miriam Mrs head catalog clk  
Mann Library CU res 1937 Slaterville  
rd  
Norcross Neil L (Sally) assoc prof CU h  
1127 Ellis Hollow rd  
Nordahl Sigurd (Lilly E) retired h502 Dry-  
den rd  
Nordenstedt Brita S grad stu r428 E Seneca  
Nordheimer Patricia K (Mrs Ronald J) re-  
porter LJ h117 Terrace pl  
**NORDHEIMER RONALD J**  
(Patricia K) mgr assistant treasurer  
Cook Ganttlet Agency Inc h117 Terrace  
pl  
Norman Bertha J Mrs sten NY Dairy Herd  
Improvement Corp CU res Groton  
Norman Betty C (Mrs Mose) checker P&C  
Mkt h614 Utica  
Norman David (Phyllis R) patrolman IPD  
h140 Crescent pl  
Norman Mary Mrs emp NCRCo h621 Utica  
Norman Mose (Betty C) prop Moe's Barber  
Shop h614 Utica  
Norman Phyllis R (Mrs David) clk Library  
Columbia Annex h140 Crescent pl  
Normandie Restaurant Inc restaurant 112-  
114 E State pres Nicholas P Floros v-  
pres John P Floros treas Mrs Marie  
Floros  
Noronha Fernando M (Susan) assoc prof CU  
h155 N Chestnut (J32)  
Norrdin Robt W asst prof CU r719 Trip-  
hammer rd  
Norris Belle wid Louis r Odd Fellows Home  
Norris Kathleen (Mrs Neal B) emp Lent's  
Inc r Schwann's Tr Pk  
Norris Leo C prof CU Emeritus res Davis  
California  
Norris Neal B tchr IHS r Schwann's Tr Pk  
Norris W Glenn historian Tompkins County  
res E Shore dr  
North American Accident Insurance Co  
David C Weatherby mgr 114 N Tioga  
(520) Sav Bank Bldg and (405-407-408)  
and 612-620

## NORTH AMERICAN VAN LINES

Crippell Brothers Inc agts movers 716  
W Clinton tel 273-3980 see p 116

North Baker Hall (CU) West av cor Univer-  
sity av (Campus)

North Side House Social Service League  
Club John N Wilson dir 119 Third

## NORTH SIDE LIQUOR STORE

Bandra M Borow pres Stanley F Borow  
v-pres-treas liquor store 507 N Cayuga  
tel 273-1921 see top lines

## NORTH SIDE PHARMACY

Thomas J Lonergan mgr Tomar of  
Ithaca Inc prop 513 N Cayuga tel 272-  
8333 see back cover

## NORTH EAST RADIO

see Juy Broadcasting 127 W State st

## NORTHROP BARBARA J

sec Ithaca Savings & Loan Association  
and treas East Lawn Cemetery Associ-  
ation r934 Mitchell

Northrop Granger M (Leona C) supt E Lawn  
Cemetery Assn h934 Mitchell ext RD2

Northrop Mary wid Amos r443 N Aurora

Northrop Mary T Mrs h205 Eddy

Northrup Carrie M wid Clark S h407 Elm-  
wood av

Northrup Cora r602 Elmira rd

Northrup Esther Mrs clk Motor Vehicle  
Dept res Trumansburg

Northrup Florence V physical therapist Re-  
construction Home Inc r302 S Albany

Northrup Lola M wid Roy r702 S Plain

Northrup Martha L reg x-ray tech TCHosp h  
509 Lake (F6)

Northway Morris R (Anna M) retired h118  
Lake av

Norton Aili dom r405 W Green

Norton Chauncey (Gwenyth B) tchr Ithaca  
public schs res Newfield

Norton David emp CU r309 Stewart av

## NORTON ELECTRIC CO INC

electrical contractors 1013 N State  
tel 273-8311 pres William C Norton sec-  
treas Thomas E Norton see p 64

Norton Fred E retired r207 N Albany

Norton Grenville prof CU h100 Fairview  
sq (6C)

Norton Gwenyth B (Mrs Chauncey) tchr  
Ithaca Schs res Newfield

Norton Jerome M (Florence M) dairy mgr  
Atwaters Super Mkt h305 Second

Norton Judith D (Mrs Robert E) emp News  
Bureau CU h445 N Aurora

## NORTON PRINTING CO THE

book and job printers 317 East State  
tel 272-7800 mgr Edward F Arnold see  
p 106

# Fred's Record Shop Inc

Records, Radios, Stereos & Components, TV, Tape Recorders

124 W STATE ST.

AR 2-5300



# ITHACA AGENCY INC.

*All Forms of Insurance*

Telephone:  
AR 3-5353

108 W. State St.  
Ithaca, N. Y.

396

1966—H. A. MANNING COMPANY OF N. Y.'S

Norton Robert E (Judith D) grad asst CU h  
445 N Aurora

**NORTON THOMAS E**  
(Eleanor S) sec-treas Norton Electric  
Co Inc h126 Texas la

**NORTON WILLIAM B**  
(Marilyn B) (Ithaca Sporting Goods) h  
207 South Hill ter

**NORTON WILLIAM C**  
(Martha K) pres Norton Electric Co Inc  
1360 Elmira rd res Newfield

Norwell Ida E h318 E Seneca (4)  
Nott Judith A (Mrs Sherrill B) library clk  
CU h120 Pleasant Grove rd (14C)  
Nott Sherrill Baxter (Judith A) grad stu CU  
h120 Pleasant Grove (14C)

Noun Perry Jr Dean of Men IC h323 N  
Tioga av Court

Novack David E asst prof CU h202 Eddy  
Novak Jos R grad stu h109 Summit av (1)  
Novarr David (Ruth G) prof CU h226 Valley  
rd

Novarr Frances A stu r226 Valley rd  
Novarr John G r226 Valley rd  
Novidor Gussie Mrs h356 Floral av  
Nowak Michl A (Nancy C) structural drftmn  
Tallman & Tallman h20 N Tripphammer  
rd Unit G1-3

Nowak Nancy C (Mrs Michael) tchr IS h20  
N Tripphammer Unit G1-3  
Nowakowska Maria emp CU r100 Fairview  
sq (apt 6M)

Nowrey Joseph E asst prof CU res Free-  
ville

Noyes Lodge (CU Cafeteria) William Dawes  
mgr Thurston av

Nuhn Alberta emp TCHosp res Trumans-  
burg

Nulle Bruce C stu r 212 Hanshaw rd Cay Hts  
Nulle Claire wid Richard h212 Hanshaw rd  
Cay Hts

Nulle David A r212 Hanshaw rd Cay Hts  
Nulle Geoffery stu r212 Hanshaw rd Cay Hts  
Nulle Richard A emp State Dept r212 Han-  
shaw rd Cay Hts

Nungezer Sarah L wid Edwin tchr Cayuga  
Hts Sch h202 E Upland rd

Nunn Dianne B Mrs sten CU res Trumans-  
burg

**NUNN EDWARD F**  
(Carol L) (Taughanock Farms Inn) res  
Ithaca RD3

Nurmi Beatrice S Mrs receptionist Regis-  
trar's Ofc CU res Spencer

Nurmi Rudolph E stockkeeper II Gen Stores  
CU res Spencer

Nu-Way Fall Creek Laundromat Mrs  
Pauline Jones prop 1012 N Aurora  
tel AR2-9692

Nu-Way Laundromat Mrs Pauline Jones  
prop 309 S Corn  
Nyenhuis Edith Mrs sec Hornblower &  
Weeks-Hemphill Noyes res 317 Iradell

**OAK HILL MANOR**  
mgr Arlene Baker RN nursing home 602  
Hudson tel 272-8282 see p 69

Oak Hill Manor Annex 604 Hudson  
Oakley Robt D maint CU res Phoenix  
Oaks The (Phi Gamma Delta Lodge) Stewart  
av

Oaks Chas S emp Wilcox Press r712 N  
Tioga

Oaks Gary S USN r712 N Tioga  
Oaks John C emp Boykin r712 N Tioga  
Oaks Robt E USA r712 N Tioga  
Oaks Russell S (Marion A) cr man Agway h  
712 N Tioga

Oaksford Margt J (Mrs Robt S) asst librar-  
ian CU h203 Muriel

Oaksford Robt S (Margt J) h203 Muriel

Oates Mary B h423 W Buffalo

Oatman Gary tech CU r908 N Cayuga

Obed Howard A preparator Zoology CU  
res RD1 Venice Center

Oberer Walter E (Ann E) prof CU r216 Over-  
look rd

Oberhammer Heinz K research assoc CU r  
319 College av

Oberlin Larry C trainee MCCo r519 N  
Tioga

Oberly Gene H assoc prof CU res 138 Brook  
Way

Obie's Diner Courtland O'Brien prop 1016  
W State

Obourn Carolyn P (Mrs Lee D) sub tchr h  
110 Terrace pl

Obourn Lee D (Carolyn P) emp NYSE&G  
Corp h110 Terrace pl

Obourn Peter J stu CU h409 W Buffalo

O'Boyer Agnes h308 W Seneca (7)

O'Brien Carol J stu r109 Ithaca rd

O'Brien Christopher constr wkr h129  
College av

O'Brien Courtland (Julia) prop Obie's Diner  
r304 Dey

O'Brien Daniel H (Edna A) emp Albany h  
1207 N Cayuga

O'Brien Dennis grad asst CU r35B Has-  
brouck apts

O'Brien Edna A (Mrs Daniel H) acct clk  
CU h1207 N Cayuga

O'Brien Edward M (Lana R) USN h544  
Spencer rd

O'Brien Emma J (Mrs Owen J) dental hy-  
gienist Bd of Educ h1018 N Cayuga

**O'BRIEN FRANCIS**  
(Mary L) prop O'Brien Typewriter Ser-  
vice res So Lansing

**O'BRIEN GERARD J**  
(Gertrude) slsm Boynton Real Estate h  
130 Snyder Hill rd

# ERIE J. MILLER INC.

IMPERIAL • CHRYSLER • PLYMOUTH • SIMCA  
SALES • AR 3-8585 • SERVICE

O'Brien Gertrude (Mrs Gerard) tchr Boynton Jr H h130 Snyder Hill rd  
O'Brien Jas S const eng r114 Stewart  
O'Brien Madge K wid Martin J nurse NCR Co h312 Hector  
O'Brien Marion (Mrs W John) sec CU h206 N Quarry (6)  
O'Brien Michael E emp Boonville r109 Ithaca rd  
O'Brien Nancy J receptionist Ithaca Savings Bank r1018 N Cayuga  
O'Brien Owen T (Emma J) clk PO h1018 N Cayuga  
O'Brien Richard D prof CU res Trumansburg  
O'Brien Teresa A wid Richard W h410 N Aurora  
O'Brien Thomas J retired r512 N Meadow  
O'Brien W John (Marion) asst CU h206 N Quarry (6)

**O'BRIEN'S TYPEWRITER SERVICE**  
Francis O'Brien prop typewriter sales and service 305 Taughannock Blvd tel 272-9173 see class dir under Typewriter

O'Bryan Thos F (Marguerite) controller fertilizer div Agway Inc res Canandaigua  
O'Byrne Clara wid John M h417 Utica  
Ocello Michl A emp CU r325 Elm  
Ocello Rose wid Anthony prop Antique House h145 Pearsall pl  
Och Lawrence A (Helen J) sec-treas Cayuga Rock Salt Co Myers h203 Valley rd  
Ochoa Jose emp CU r225 Fall Creek dr  
Okay Jos head custodian bldg and prop CU res Dryden  
O'Connell Francis J (Mrs Gail Y) stu CU h409 W Buffalo  
O'Connell Francis T tchr Ithaca Schs res Moravia  
O'Connell Gail Y (Mrs Francis J) libr asst CU h409 W Buffalo  
O'Connell Julia wid Walter C h116 Osmond pl  
O'Connell Margaret A stu r111 Irving pl  
O'Connell Patrick stu r111 Irving pl  
O'Connell Thomas J (Mary A) dentist CU and dentist 121 E Seneca (502) h105 Valley rd  
O'Connell Timothy B (Margaret) emp Therm Inc h111 Irving pl  
O'Connell Timothy J grad stu CU r111 Irving pl  
**O'CONNELL WALTER C**  
(Eleanor) lawyer and assoc MacDonald & O'Connell attorneys-at-law 408 E Upland and exec sec New York State Law Revision Comm CU h420 Hanshaw rd Cayuga Hts

O'Connor Audrey H Mrs editor Cornell Plantations CU res 32 Sapsucker Woods rd

O'Connor Donald J (Audrey) bus agt International Assoc of Machinist Local 1607 res Sapsucker Woods rd  
O'Connor Elma wid Charles h914 Dryden rd  
O'Connor Eva (Mrs Robt) nurse Oak Hill Manor res Groton  
O'Connor James B (Jane F) bartender h102 First  
**O'CONNOR JAMES F**  
(Loretta F) lawyer Savings Bank Bldg (308) h112 The Parkway see p 93

O'Connor James F stu r112 The Parkway  
O'Connor Jas J Jr pharm CU r910 N Cayuga  
O'Connor Jane F (Mrs James B) nurse CU h102 First  
O'Connor John C stu r112 The Parkway  
O'Connor Joseph P (Berdina C) prop Park Hotel h1505 N Cayuga or E Shore dr  
O'Connor Nancy chief opr NYTelCo h Dryden rd  
O'Connor Robert (Alice) emp Hi Speed Check Weigher Co h117 Sharwill ct  
O'Connor Sally J Mrs sten CU res Freeville  
O'Connor Stanley J J (Janet R) asst prof CU h617 Highland rd Cay Hts  
Ocvirk Fred W (Milacent G) prof CU res 1805 Slaterville rd  
Ocvirk Milacent G (Mrs Fred W) supvr practice teaching I Pub Schs res 1805 Slaterville rd  
O'Daniel Edith C wid Howard h411 E Seneca  
Odd Fellows Grand Lodge 1251 Trumansburg rd  
Odd Fellows Home and Infirmary 1251 Trumansburg rd  
Ode Jas A (Edna G) asst prof IC r206 Tareyton rd  
O'Dea Robert service bureau supervisor Ithaca College res inq do  
O'Dea Stephen F tchr Ithaca Schs r208 Cascadilla av  
O'Dea Violet Mrs clk Ithaca Sch System res Trumansburg  
O'Dell Ira pres Triaxon Inc res Endwell  
O'Dell James H (Geraldine J) constr wkr h609 N Aurora  
O'Dell Jesse E slsm I Stellar Inc res Syracuse  
Odell Charles E (Janice V) meat cutter Loblaw Store h104 First  
Odell Dorothy E emp Agway r312 Second  
Odell Janice V (Mrs Chas E) proof opr TCT Co h104 First  
Odell Neva S wid Harry h312 Second

**ODELL PAUL V**  
(Juanita E) asst cashier First National Bank and Trust Co res RD3

O'Donnell Maureen M emp CU h216 Dryden rd  
O'Dwyer Patrick F (Ly-Anne) grad stu CU h107 Dryden rd  
Oey Giok P (Lien H) bibliographer-cataloguer Univ Libr CU res 165 Graham rd

# "De" Furman Plumbing & Heating

"Let us keep your wife in good hot water"

111 N. PLAIN ST.

AR 3-2341

# BOB BAKER'S Kitchens

401 E. STATE STREET

398

1966—H. A. MANNING COMPANY OF N. Y.'S

- DESIGN
- INSTALLATION
- FURNISHINGS

- Office of Field Services Claude L Kulp consultant 320 Wait av  
Office of Special Events Col Richard H Comstock officer in charge 416 College  
Ogata Ricky H (Chiyeko) emp Babcock Poultry Farm h406 Hook pl (new apt)  
Ogden John D (Fannyrose) assoc prof IC h 207 E Upland rd Cay Hts  
Ogden John D Jr U S Peace Corps r207 E Upland rd Cay Hts  
Ogden Mae wid Verne h926 Dryden rd  
Ogden Marian L (Mrs Solon) sten CU h114 S Geneva  
Ogden Patricia G wid Alfred nurse Cornell Clinic h110 Eastwood ter  
Ogden Solon E (Marion L) emp CU h114 S Geneva  
Ogelman Hakki B (Avalu) research asst CU h432 Winthrop dr  
Ogilvy Lynne nurse TCHosp r1285 Trumansburg rd  
Ogle R C prof emeritus CU res Greene  
O'Grady Floyd J custodian CU res 135 Nelson rd  
O'Grady Robt S custodian CU res 135 Nelson rd  
O'Grady Vada A dept head J J Newberry Co r135 Nelson rd  
Ogren Harold O teaching asst CU r311 Dryden rd  
Ogrydziak Barbara Mrs emp CU r110 Terrace pl  
Ogur Jonathan D (Marie L) h206 N Quarry (3)  
O'Hara Genevieve (Mrs John S) typist IGCo h613 Utica  
O'Hara John M retired r613 Utica  
O'Hara John S (Genevieve) carp h613 Utica  
O'Herron Elynor Mrs emp IGCo h515 S Albany  
Ohleen JoAnne sec-sten CU res RD1 Richford  
Ohlhausen Rolf emp CU res Brooklyn  
Oien Michael teach asst CU r101 Brandon pl  
O'Kane Roger (Betty) emp Agway h139 Snyder Hill rd  
O'Keefe Patk W grad asst CU r116 Oak av  
O'Keefe Robert C grad student CU r212 Prospect  
Oktavec Otto J (Iveta) slsm h438 N Geneva  
Olafson Peter (Harriet S) prof CU res Zaria N Nigeria  
Olander Harvey J assoc prof CU r108 Randolph rd  
Olds Catherine L h438 N Tioga  
Olds Dorothy S (Mrs Lawrence) off mgr Pecks Products h224 Coddington rd  
Olds Lawrence (Dorothy S) emp NCRCo h 224 Coddington rd  
Olds Leon A (Louise B) retired h207 E Court  
Olds Leon E r Taggin-Wagon Trailer Pk  
Olds Shirley W Mrs sten CU r900 Dryden rd  
O'Leary Jane A tchr DeWitt Jr High h522 Dryden rd (F-2-B)  
O'Leary Paul M (Harriet B) prof CU h400 Triphammer rd (E1)  
Oleen Theod retired r242 Lake  
Olesen Kristen E M stu r115 Hopkins rd  
Olesen Ruth S (Mrs Wm C) beauty parlor 115 Hopkins rd h do  
Olesen William C (Ruth S) v-pres-gen mgr I Stellar Inc h115 Hopkins rd  
Olevano Angelo (Elda) mach MCCo h308 N Meadow  
Olevano Elissa A admin sec CU r308 N Meadow  
Olin Eileen M (Mrs Keith M) tchr S Hill School h212 Prospect  
Olin Hall Central av (Campus)  
Olin John M Library Central av (Campus)  
Olin Keith M (Eileen M) grad student CU h212 Prospect  
Olive Betsy A librarian CU r715 Triphammer rd  
Oliver A Leonard (Ruth) retired h1779 Slaterville rd  
Oliver Barbara H Mrs clk CU res Newfield  
Oliver Betty S (Mrs Richard A) emp Carey Adv Agcy h208 Wood  
Oliver Cheryl typist TC Welfare Dept res Trumansburg  
Oliver Grace hskpr 506 Highland rd r do  
Oliver Jas asst parts mgr Jack Townsend Chev Inc res Newfield  
Oliver Lewis W (Cora M) pres Cayuga Press Inc h514 W Green  
Oliver Marjorie A stu r208 Wood  
Oliver Mary A (Mrs James T) teller College Town branch First Nat Bank & Trust Co res Newfield  
Oliver Patricia H sten TCTCo h214 S Geneva  
Oliver Richard A (Betty S) dr IFD and investigator Retail Credit Co h208 Wood  
Oliver Robert R (Nettie G) emp MCCo h422 First  
Oliver W Theodore (Sarah W) emp CU h238 Linden av  
Oliver William G retired r211 Auburn  
Olivetti-Underwood Agency Dell L Grover rep 411 Hillview pl  
Olmstead Edward M (Edys R) plant eng NCR Co h410 Winston ct (4)  
Olmstead Edw M Jr emp J C Penny Co r410 Winston ct (4)  
Olmstead Ruth V research asst CU res 1299 Ellis Hollow rd  
Olmsted Helen head res IC and head res Dorm 3 r South Hill Campus Danby rd  
Olmsted Hugh M (Ilze M) instr CU h311 Hudson (2)  
Olmsted Ilze M (Mrs Hugh M) lab tech CU h311 Hudson (2)  
Olney Susan emp NYTelCo r220 W Lincoln  
Olobade Bamidele stu CU h105 DeWitt pl (9)



## SHERATON MOTOR INN

N. Triphammer Rd. Rte. 13 ITHACA, NEW YORK Phone 273-8000

# Bill Cooks Cadillac -- Oldsmobile

Formerly Finney Motors

ITHACA DIRECTORY—1966

399

- Olsefski Alice A Mrs library asst CU r10  
Cherry rd  
Olsefski Frank J (Eleanor M) retired h904  
E Shore dr  
Olsefski Frank J Jr tech CU r904 E Shore  
dr  
Olsefski Stanley instr CU res 10 Cherry rd  
Olson Gertrude wid S E sten CU h423 Oak  
av apt (D3N)  
Olsen Glenn W (Joan A) grad stu CU h Has-  
brouck apts Pleasant Grove rd (24C)  
Olsen Joan A (Mrs Glenn W) nurse TCHosp  
h24C Hasbrouck apts  
Olsen Margaret M wid Alfred L h1017 Trip-  
hammer rd  
Olsen Phyllis B (Mrs Robert L) emp Noah J  
Kassman h134 Bundy rd  
Olsen Richard L stu r1017 Triphammer rd
- OLSEN ROBERT L**  
(Phyllis B) v-pres Tompkins County  
Trust Co h134 Bundy rd
- Olson Stephen M (Nancy J) both grad stu  
h705 E Seneca  
Olson Ann M gras asst CU r229 Sage Hall  
(18 East)  
Olson Ethel admin aide CU h423 Oak av  
(C-2-L)  
Olson Frederick T (Hope K) asst dir IC h  
104 E Fall  
Olson Geo research assoc CU res Dryden  
Olson Gerald W soil tech CU res 1818  
Slaterville rd  
Olson Judith E Mrs prin library asst CU r  
51A Hasbrouck Apts  
Olson R Lars (Maxine) stu CU h120 Pleas-  
ant Grove rd (12C)  
Oltz Albert E elec CU res Dryden  
Oltz Amelia wid Charles cashier Cornell  
Campus Store h202 College av  
Oltz Blanche Mrs companion r518 N Tioga  
Oltz Dorothy M stu r235 Floral av  
Oltz Dorothy V wid Herbert sch guard West  
Hill Sch h235 Floral av  
Oltz Edna Mrs h427 Floral av  
Oltz Edward emp Wheatons Sheet Metal  
Shop h411 S Titus av  
Oltz Eugene F pntr CU res Ludlowville  
Oltz Frances P (Mrs Steven M) emp NCRCo  
h107 Grand View av  
Oltz Herbert E (Helen J) emp I City Schools  
h1006½ N Cayuga  
Oltz Joan B Mrs admin sec CU res Dryden  
Oltz John R r235 Floral av  
Oltz Joyce H (Mrs Lawrence) clk TCTCo  
res Trumansburg  
Oltz Leon A prop Leon A Oltz Funeral  
Home res Danby rd  
Oltz Leon A Funeral Home Leon A Oltz  
prop 102 S Geneva  
Oltz Marjorie A (Mrs Richd) mgr J J New-  
berry Co res Wellseyville  
Oltz Mary C wid Fred asst matron-jail r  
107 E Lewis  
Oltz Melford (Judy) carp h706 E Seneca  
Oltz Merle D emp Bd of Educ h307 W State  
Oltz Steven M (Frances P) mech Wm T  
Pritchard Inc h107 Grand View av  
Oltz Steven S (Betty) motor equip opr  
Village Cay Hts res Burdett  
Oltz Susan r235 Floral av  
Olum Judith A stu CU r424 Hanshaw rd Cay  
Hts  
Olum Paul (Vivian) prof CU h424 Hanshaw rd  
Cay Hts  
Olympia Restaurant Thomas F Heatley Jr  
prop 208 N Tioga  
Olympic Elipidio stu CU r112 Ferris pl  
O'Mara Edwin (Helen) sub-rural carrier PO  
and chief safety div IC h402 Titus av  
O'Mara Eileen emp CU r402 Titus av  
O'Mara Francis L Jr (Marjorie M) instr IC  
h405 Utica  
O'Mara Marjorie M (Mrs Francis L Jr) emp  
CU h405 Utica  
Omega Tau Sigma Fraternity 200 Willard  
Way  
Onan Dorothy emp Home Dairy r410 N  
Aurora  
Onan Dorothy r224 S Cayuga  
Onate Claro O emp CU r512 E State  
O'Neil Concetta (Mrs Robert T) emp NYSE  
& GCorp h210 Taylor pl  
O'Neil Ernest D tchr Schdy r212 Hook pl  
O'Neil George M emp County Hwy Dept h  
330 Elm  
O'Neil Martin J student r212 Hook pl  
O'Neil Philip E (Mabel S) h326 S Cayuga  
O'Neil Philip E Jr stu r326 S Cayuga  
O'Neil Robert T (Concetta) research tech  
CU h210 Taylor pl  
O'Neill Charles A (Esther C) retired h214  
E Fall  
O'Neill Esther C (Mrs Charles A) dietician  
TCHosp h214 E Fall  
O'Neill Frank M (Myrtie R) retired h222  
Wait av  
O'Neill James M subst carrier PO and re-  
tired h212 Hook pl  
O'Neill Myrtie R (Mrs Frank M) sls rep  
Kimball Peg O'Neill h222 Wait av  
O'Neill Thomas J (Anna M) retired h215  
Wood  
Onley Ada R Mrs r215 Stone Quarry rd  
Opler Lucille R (Mrs Morris E) sec CU h  
124 Snyder Hill rd  
Opler Morris E (Lucille R) prof CU h124  
Snyder Hill rd  
Oplinger Lee J stu r107 Miller  
Oplinger Percy S (Elizabeth A) rug clean-  
ing ser 107 Miller h do  
Oppenheim Helen (Mrs Philip M) prop Teak  
608 Winston ct (2) h do  
Oppenheim Philip M (Helen) grad stu CU h  
608 Winston ct (2)  
Opperman Clara E r113 N Aurora  
O'Pray Cath clk-typist Security Mutual h  
323 S Albany (3)

## Mc Kinney Insurance Agency

Your Hartford Agent

Call AR 3-1456 for Custom Service



# CAYUGA OIL COMPANY

OIL HEATING PRODUCTS



508 Taughannoek Blvd.

AR 2-8787

400

1966—H. A. MANNING COMPANY OF N. Y.'S

## O'PREY PENELOPE C

(Mrs Michl) extension Home Economist  
Cooperation and extension Home Econo-  
mist Division res Newfield RD#1

Oranchak Harriette L Mrs sec CU res  
Ho-Ho-Kus NJ

Orcutt Fredk S (Adrienne) both grad stu CU  
h1024 Hanshaw rd Cay Hts

Orcutt James R student r71 Woodcrest av  
Orcutt Robert N (Minnie L) retired h71  
Woodcrest av

## ORDWAY DONALD E

(Audrey) v-pres Therm Advanced Re-  
search Inc h304 Murliel

Orear Jay (Jeanne B) prof CU h119 North-  
view rd

Orear Jeanne (Mrs Jay) emp Family &  
Children's Ser h119 Northview rd

Oregon Trail The private museum 109 Par-  
ker

O'Reilly Robt P research asst CU r Schwan's  
Tr Pk

Oreta Charita h310 E Buffalo

Orfi Magued (Mary L) stu h222 Eddy

Orfi Mary L (Mrs Magued) prin library asst  
CU h222 Eddy

Oriental Shop Inc oriental mdse 130 E Green  
pres Conrad Swartz Jr asst treas Robt  
B C Loo tel AR2-7710

Ormond Hosiery Shop Mrs Katherine M Mur-  
phy mgr 134 E State

Ormond Michl D grad asst CU r217 West av  
Orndorff Mary R clk CU h504 Stewart av  
(6)

Orr Teresa A Mrs sten CU res Watkins  
Glen

Ortens Anna wid Morton h108 Second

Ortin Cy (Beverly) prop Big Red Bell Driv-  
ing Sch h1002 Dryden rd

Ortman Leslie L research assoc CU res  
Westhampton

Orton Eliot S (Sara T) grad stu CU h1149  
Ellis Hollow rd

Orton Ethel C Mrs bkpr CU res Brookton-  
dale

Orton Lawrence E emp CU res Brookton-  
dale

Orton Sara T (Mrs Eliot S) tchr Ellis Hollow  
Playschool h1149 Ellis Hollow rd

Orzech Morris (Grace G) both stu CU h507  
E Buffalo (2)

Orzell Roman M (Shirley C) fore bindery  
National Cash Register Co res Newfield

Orzino Frank J (Ida R) constr wkr h209  
Fourth

Orzino Mary Mrs r209 Fourth

Orzino Querino A (Kathleen S) asst mgr auto  
dept FNB&TCo h129 Crescent pl

Osadchey Bruce J (Carol H) FHA County  
supvr United States Dept of Agriculture  
h310 Turner pl

Osborn Agda S wid Robert C h303 N Aurora  
Osborn Building 311-317 E State

Osborn Charles W emp MCCo r325 Pleasant  
Osborn Edna M admin aide CU h107 Valley  
rd

Osborn Flora E (Mrs Joseph) safe deposit  
supvr TCTCo res Dryden

Osborn John stu r1151 Ellis Hollow rd

Osborn Mary E r303 N Aurora

Osborn Myrtle M wid Loren W h110 S  
Albany

Osborn Robert E (Doris A) assoc prof CU h  
1151 Ellis Hollow rd RD2

Osborn Sarah J wid Howard r107 Valley rd

Osborn Sarah L wid Harry S h208 S Hill ter  
Osborne Chas W emp MCCo r217 Tareyton  
rd

Osborne Sarah DeGroat Mrs h122 W Court  
O'Shea Jos stu CU r4 The Byway

Ostergard D Jeannette (Mrs Geo) mortgage  
clk TCTCo res Candor

Osterhout Hazel M Mrs admin sec Alumni  
Office CU res Box 64 Jacksonville

Ostrander C Leslie retired h424 Titus av

Ostrander Charles E (Gracia) assoc prof  
CU h142 West Haven rd

Ostrander Donald W (Angela) printer IJ h  
112 Hyers

Ostrander Kathleen L Mrs h307 College av

Ostrander Linda stu r142 W Haven rd

Ostrander William Jr (Jean) asst mgr  
Co-operative Consumers Society Inc  
res Newfield

O'Sullivan A research assoc CU r107  
University av

Oswald Franz R G (Monika A M) grad stu  
CU h125 Linden av

Oswald Pauline I admin sec CU h403 E  
Tompkins

Othmer Siegfried (Susan F) both stu CU h  
220 Tripphammer rd Unit 4-2C

Otis Anne wid James L sec CU h413 E  
Seneca

Otis Geo D hlpr Dean of Ithaca Inc res Dry-  
den

Ottaway Malcolm K (Helen B) tech CU h808  
Dryden rd

Otto Ann M Mrs emp Kentucky Chicken r  
359 Elmira rd (tr)

Outercom of Ithaca David G Flinn prop  
radio ser 222½ S Cayuga

Outterson Frances M r321 Pleasant

Overbaugh Kathleen (Mrs Thomas) emp  
Agway h108 Grandview ct

Overbaugh Manuella B (Mrs R D) clk R  
Bros h209 Adams

Overbaugh Mary E Mrs r359 Elmira rd

Overbaugh R D (Manuella B) emp NCRCo  
h209 Adams

Overbaugh Thomas A (Kathleen D) mgr  
Century Housewares Inc h108 Grand-  
view ct

Overhead Door Sales Co Wilfred Sawbridge  
sales and ser mgr 121 E Seneca (301)

Overslaugh Gordon (Mary) maint Ithaca  
schs res Trumansburg

Overslaugh Mary (Mrs Gordon) acct clk  
Ithaca Schools res Trumansburg

# M - P INSURANCE AGENCY

J. H. McCARTHY — PETER GREGORY

515 N. AURORA STREET

273-9033

ITHACA N Y

GENERAL  
INSURANCE  
ALL LINES





# DEAN'S SUPER SERVICE

CAR and TRUCK RENTAL ALBANY and SENECA STS.

Tel. AR 2-6622

ITHACA DIRECTORY—1966

401

- Overstreet Robt C patrolman CU res Dryden
- Overstrom LoisJ Mrs sec Proctors office CU r172 Ridgecrest rd
- Overstrum Loren G (Jeanne) emp MCCo h172 Ridgecrest rd
- Owen Danl P research asst CU r516 N Tioga
- Owen Ralph J custodian CU res Newfield
- Owen Virginia Mrs keypunch opr CU res Odessa
- Owen Walter S (Carol A) prof CU h101 Juniper dr
- Owens David (Kathy) both stu CU h706 E Seneca
- Owens Dorothy S (Mrs Lawrence) emp IC h108 Clover la
- Owens Gladys L Mrs dom h264 Pennsylvania av
- Owens Jesse (Thelma L) emp TCHosp h 515 W Clinton
- Owens Lawrence (Dorothy S) industrial chain supt MCCo h108 Clover la
- Owens Lowell (Marjorie) soil scientist U S Plant Soil & Nutrition Lab CU h 118 Delaware av
- Owens Marjorie (Mrs Lowell) case aide Children & Family Service h118 Delaware av
- Owings Jas C teach asst CU r105 Catherine Owlett Clarence r602 Elmira rd
- Owlett Henrietta S wid Richard S h1151 Danby rd
- Owlett Richard H stu and stk clk CU r1151 Danby rd
- Owuor Mary S (Mrs Tom D) lab tech CU h 809 E State
- Owuor Tom D (Mary S) grad stu CU h809 E State
- Oxley Velma A Mrs tchr Ithaca Sch res RD3 Trumansburg
- Oygard Gunnar (Karin) assoc prof CU r 117 Renwick dr Ren Hts
- Ozbun Jim L asst prof CU r48 Turkey Hill rd
- Ozmun Edna H wid Jack W emp Abbott Textile h309 E Tompkins
- Ozmun Gloria L Mrs clk Fall Creek Sch r 309 E Tompkins
- Ozmun Jack H (Gloria) emp NYTelCo r309 E Tompkins
- Ozols Irene wid Alexander lab tech CU h 1173 Danby rd
- P & C FAMILY FOODS INC John L Vair mgr 1112 N Tioga cor E Falls
- P & C Food Market Ernest W England mgr 222 Judd Falls rd
- Pace William (Rene) prop Campus Barber Shop res Brooktondale
- Pachai John J (Mary Ann) insp Curache TV h214 N Corn
- Pacheco Carmen J stu r324 N Geneva
- Pacheco Edw eng Arcicibo Observatory CU res Puerto Rico
- Pacheco Felipe R (Maria) asst catalog librarian CU h324 N Geneva
- Pacific Fire Insurance Co of NY Garrett J Felton 403 First National Bank Building 200-202 E State
- Pack A Boyd (Marguerite J) state climatologist U S Weather Bureau CU h218 Enfield Falls rd
- Pack Marguerite J (Mrs A Boyd) clk CU h 218 Enfield Falls rd
- Packer Elizabeth adm aide CU h667 N Cayuga
- Packer Frank A pntr h607 N Cayuga (4)
- Padar Frank K custodian Ithaca Schs res Brooktondale
- Padda Darshan (Kulwant) grad stu CU h120 Pleasant Grove rd (3E)
- Paddock The (Harry R Jr & Julia M Jordan) bar and grill 632 W Seneca
- Padula Armand L (Gloria I) emp CU res 94 Turkey Hill rd
- Padula Gloria I (Mrs Armand) sten CU res 94 Turkey Hill rd
- Padula Norman O (Mary A) emp CU h206 Cornell
- Paetow Anne E stu r905 N Tioga
- Paetow Elizabeth tchr New City Sch Dist r 905 N Tioga
- Paetow Margaret S (Mrs Raymond E Jr) tchr Fall Creek Sch h905 N Tioga
- Paetow Raymond E Jr (Margaret S) tool mkr NCRCo h905 N Tioga
- Page Barbara (Mrs Geo) clk FNBA.TCo res Trumansburg
- Page Eleanore H (Mrs J Cuyler) emp Agway h1146 Ellis Hollow rd
- Page Evelyn B h108 W State
- Page Frances W h204 Linden av
- Page Frank H (Marie W) supvr riding stables CU h1457 Trumansburg rd
- Page Geo M (Barbara J) fore press room National Cash Register Co res Trumansburg
- Page Harriet M public acct 115 W Fall h do
- Page J Cuyler (Eleanore H) emp Agway h 1146 Ellis Hollow rd
- Page Marie W (Mrs Frank) emp NYTelCo h 1457 Trumansburg rd
- Page Mina wid Hiram r628 W Clinton
- Page Richd stu r1146 Ellis Hollow rd
- Page Robt carp R L Carr Const Co res Slatterville
- Page Talbot R teaching asst CU r214 Eddy Harvard pl
- Pagliaro Carol S (Mrs Walter) sec-treas Soyring Auto Parts & treas Andy Soyring Specialized Service Inc h869 Taughannock blvd
- Pagliaro Walter (Carol S) patrolman IPD h 869 Taughannock blvd
- Pai Helen H sr acct clk CU res 161 Graham rd
- Paige Jacob E custodian CU res Trumansburg

## Mc CARTHY REAL ESTATE

515 NORTH AURORA ST.

JAMES H. McCARTHY, Broker  
Phone AR 2-5010

ITHACA

# HAVERSTICK & CO., INC. — Wholesale

ROCHESTER, ITHACA and NIAGARA FALLS  
510 THIRD STREET

PLUMBING - HEATING  
ITHACA

Phone AR 2-3003

402 1966—H. A. MANNING COMPANY OF N. Y.'S

- Paige John E (Beryl J) retired h136 N Sunset dr  
Paige Philip H poultryman CU res Moravia  
Paik Uhn B grad asst CU r717 E Buffalo  
Paine Frances J emp Agway h919 N Tioga  
Paino Annette M stu r415 Hudson  
Paino Anthony T (Celia) mgr Victory Chain Inc r303 Pleasant  
Paino Celia F (Mrs Anthony T) nurse Sutton Hirschfeld Farrow Mitchell & Van Dyk h415 Hudson  
Painter Eugene R (Helen) res supvr Hasbrouck Apts and Pleasant Grove Apts h Hasbrouck apts Pleasant Grove rd (41A)  
Painter Helen (Mrs Eugene R) office clk Hasbrouck apts h Hasbrouck apts Pleasant Grove rd (41A)  
Painter Myra wid Chas maid CU h1025 N Tioga  
Pakkala Alexander W (Lily K) emp MCCo h 109 Kendall av  
Pakkala Irene S Mrs lab asst CU res Newfield  
Pakkala Wilfred W asst fore heating plant CU res Newfield  
Palace Laundry of Ithaca Inc laundry 323-325 Eddy mgr-pres David R Barnard  
Palacios Maria dom r102 Irving pl  
Paleontological Research Institution 109 Dearborn pl pres Donald W Fisher research dir Mrs Katherine U W Palmer sec-treas Rebecca Harris  
Pallace Douglas (Barbara) emp American Gas Co r433½ N Aurora  
Pallonari Gaetano (Theresa) prop State Grocery h538 W State  
Palm Alan S stu r305 Elmwood av  
Palm Albert E emp CU r112 Morrison  
Palm Charles E (Geraldine) dean CU h 305 Elmwood av  
Palmberg Paul W research scientist CU h 100 Fairview sq (6F)  
Palmer Abbie E Mrs branch mgr Colonial Cleaners h419½ W Clinton  
Palmer Alice F (Mrs Robert M) emp CU h 108 Valley rd  
Palmer Alison stu r108 Valley rd  
Palmer Alta M (Mrs Homer H) dom IC h 1005 Danby rd  
Palmer Anita C museum registrar CU res Odessa  
Palmer Anne stu r108 Valley rd  
Palmer Arlow G elect CU res Ovid  
Palmer Candace (Mrs Leon H) emp Gegg Red & White Mkt h1018 E Shore dr  
Palmer Dewain B groundsman CU res Newark Valley  
Palmer Dorothy Mrs h220 W Spencer  
Palmer E Susan Mrs asst CU r412 S Albany  
Palmer Edith M Mrs r322 N Plain  
Palmer Ephraim Laurence (Katherine V) prof emeritus CU h206 Oak Hill rd Cay Hts  
Palmer Frank G (Elizabeth A) emp Shulmans h519 W Seneca  
Palmer Glenn C relief opr CU h229 Forest Home dr  
Palmer Homer C (Janet A) emp NYTelCo h 216 Berkshire rd  
Palmer Homer H (Alta M) tool mkr Therm Inc h1005 Danby rd  
Palmer Janice B rental agent Rocco P Lucente r409 Spencer rd  
Palmer Judy A sec CU r509 Lake (E3)  
Palmer Katherine V W (Mrs Ephraim Laurence) dir Paleontological Research Institute h206 Oak Hill rd Cay Hts  
Palmer Leon H (Candace M) emp Ripley Motors Co h1018 E Shore dr  
Palmer Louis emp Mickey's Mkt r318 Park pl  
Palmer Nancy Mrs lab tech CU h1040 E Shore dr  
Palmer Nelson S (Viola) emp MCCo h566 Spencer rd  
Palmer Patrice A sten CU res Cortland  
Palmer Robert M (Alice F) prof CU h108 Valley rd  
Palmer Roy H (Ellen A) emp MCCo h241 Coy Glen rd  
Palmer Stewart C (Judith D) body and fender man h224 S Cayuga  
Palmer Viola (Mrs Nelson) emp MCCo h 566 Spencer rd  
Palmer William S emp George's Restaurant h126 S Cayuga (1)  
Pampuch Fred G (Lisette L) retired h316 E Fall  
Panato Darlene C clk-typist Security Mutual Fire Ins Co r315 Elm  
Panato Samuel R (Katherine C) carrier PO h315 Elm  
Pancoe Mary G Mrs sten CU res Brooktondale  
Pangallo Patricia A Mrs sec CU res Newfield  
Pantle Rita J (Mrs Robt J) sten CU res Candor  
Pantle Robert J (Rita J) computer opr CU res Candor  
Pantos Eva M Mrs sten CU res Freeville  
Pao Yih-Hsing (Amelia) assoc prof CU h 102 Christopher cir  
Pao Rosaline (Mrs Yen-Ching) emp CU h 223 Linden av  
Pao Yen-Ching (Rosaline) teaching asst CU h223 Linden av  
Paolangeli Alfred F carrier PO h619 W Court  
Paolangeli Angelo (Helena M) prop Angelo Dry Cleaners h511 Cascadilla  
Paolangeli Filomena Mrs emp MCCo h602 Madison  
Paolangeli Francis J const Stewart & Bennett r511 Cascadilla  
Paolangeli Rudy E (Callista) slsm & announcer WHCU and TV public relations IC h324 S Geneva  
Papadantonakis Costis teaching asst CU 350 Goldwin Smith res inq do



Call AR 3-3711

## RUSSELL'S MOBIL SERVICE

COMPLETE AUTOMOTIVE SERVICE

OPEN 24 HOURS STATE at ALBANY STS.

# LINDSAY SOFT WATER



"Right As Rain"

TRUMANSBURG

387-3771

ITHACA DIRECTORY—1966

403

Papadopoulos Dionysias (Angie) prop State Diner h428 W State h do

Papai Michael J (Ellen M) prod mgr Agway h121 Northview rd

Papavasiliopoulos Lacosvos Rev pastor St Catherine Church h415 College av

Papayanakos Helen wid Peter seamstress h402 College av (1)

Papayanakos Theodore h402 College av (1)

Papish Jacob prof emeritus CU res Hempstead

Papp Andrew (Donna) emp Salvatore Indelicato Jr h121 Hudson

Papp Constance P r402 College av (1)

Pappas John G adm asst Arecibo Observatory CU res Puerto Rico

Pappas Peter G h106 $\frac{1}{2}$  E Lewis

Pappas Peter R prop Bill's Luncheonette h316 Lewis

Parakh Jal S (Theresa A) research assoc CU h214 Stewart av

Parakh Theresa A (Mrs Jal S) sr clk CU h214 Stewart av

Parcel Delivery John Sladich prop 404 Center

Pardon Daniel E patrolman IPD h216 Fayette

Pardon Evelyn emp NCRCo h130 Sears

Parente Alfred N (Janice) emp CU r307 N Meadow

Parente Leo F (Bernice) emp V Giordano Const & Supply Corp res Hornbrook rd RD4

Parente Nicholas (Erma L) retired h307 N Meadow

Parisella Frederick J emp NCRCo r106 Worth

Parisella Luigi (Concetta) retired h106 Worth

Park Adelaide H r205 Devon rd Cay Hts

Park Alex F (Ruth) emp contr IC h1022 W Seneca

## PARK BROADCASTING INC

408 E State tel 272-9020 pres Roy H Park v-pres John B Babcock K B Skinner treas-sec Dorothy D Park

Park Clifford E (Florence J) emp Abby & Son Cont h203 Cliff

Park Dorothy D sec Park Broadcasting Inc res inq do

Park Florence J (Mrs Clifford E) acct clk CU h203 Cliff

Park George F adv mgr The Post Standard h254 DuBoise rd

Park Helen h714 W Court

Park Hotel Joseph P O'Connor prop end N Cayuga ext cor E Shore Drive

Park John (Helen) emp T County Hwy Dept r109 Fifth

Park Leonard R computer opr CU r Schwann's Tr Pk

Park Leslie Leroy emp TCHosp res Berkshire RD#1

Park Mildred wid Eugene r104 Grand View pl

Park R H Inc (The Upstate Press) printer and publishers 416 E State tel AR3-3723 pres Roy H Park

## PARK ROY H

(Dorothy D) pres Agricultural Advertising & Research Inc pres Upstate Press and pres Roy H Park Broadcasting Inc pres R H Park Inc pres State and Aurora Inc real estate 416 E State and publisher Cooperative Digest h205 Devon rd Cay Hts

Park Richard M emp MCCo h205 Madison

Park Rollo emp MCCo r605 Hudson

Park Ruth (Mrs Alex F) emp Agway h1022 W Seneca

Park Wm E clk CU res Newfield

Parke Alan S (Cornelia) research assoc CU h20 N Tripphammer rd Unit B2-1

## PARKE FLOYD M

(Lillian) pres Art Craft of Ithaca Inc res Jacksonville rd

Parke Lillian B Mrs prin library asst CU res Trumansburg

Parker Alice wid Roy B h127 Eddy

Parker Arthur (Constance) asst to treas CU h1740 Slaterville rd

Parker Avard L (Doris W) emp Agway h685 Coddington rd

Parker Bernice M Mrs sec CU res Moravia

Parker Carolyn B Mrs tchr Ithaca Schs r1740 Slaterville rd

Parker Clinton (Eleanor M) agt Met Life Ins Co h111 W Yates

Parker Donna M sten Ithaca Schs res Trumansburg

Parker Gerry H (Judith D) stu CU h110 W York

Parker Helen wid Fred h428 Floral av

Parker Herbert D r206 Third

Parker John E teaching asst CU r206 Fairmount av

Parker John E (Mary) prop Parker's Esso Servicenter h301 Hook pl

Parker Jonathan H stu r144 E Spencer

Parker Kenneth G prof CU res Trumansburg

Parker Mabel E (Mrs Walter E) emp MCCo h213 Third

Parker Mary Ann Mrs emp 400 Restaurant h128 Kendall av

Parker Mary M (Mrs Wylie J) tchr Ithaca Schs h144 E Spencer

Parker Robt mech Long's Motor Sales Inc res Trumansburg

Parker Sarah E grad asst CU r Sage Grad Center (18 East)

Parker Vera dom r331 Center

Parker Walter E (Mabel E) retired h213 Third

Parker William F emp CU r114 Sears

*Rambler*

**LONG'S MOTOR SALES INC**

231 ELMIRA RD.

Tel. AR 3-2522



# JOURNAL WANT ADS

DIAL AR 2-2321  
FOR RESULTS

404

1966—H. A. MANNING COMPANY OF N. Y.'S

- Parker Wylie J (Mary M) foreman MCCo h144 E Spencer  
Parker's Esso Servicenter John E Parker prop gas and oil 217 Elmira rd  
Parkes Cornelia Mrs teaching asst CU r B2-1 Lansing Apts  
Parkes James D (Yvonne J) emp CU h105 Williams Glen rd  
Parkin Arthur E (Florence A) bindery opr Cayuga Press Inc h1044 Danby rd  
Parkin Charles I emp Esso Station r1044 Danby rd  
Parkin Dorothy M sten CU r215 King  
Parkin Flora wid O Leroy h215 King  
Parkin George J (Elizabeth C) retired h 1205 N Cayuga  
Parkin Ida r602 Elmira rd  
Parkin Patricia D stu r1008 N Tioga  
Parkin Robert E (Patricia A) (Fall View Ski Shop) r614 S Plain  
Parkin Thomas A (Dawn P) (Fall View Ski Shop) h326 E Fall  
Parkinson Kenneth (Mary) pharmaceutical slsmn h229 N Triphammer rd  
Parkman Margt asst prof CU h24 Fairview sq (24)  
Parks Daisy r602 Elmira rd  
Parks Eugene F emp Gordons Junk h206 Third  
Parks Leroy L USMC r303 E Court  
Parks Leslie A (Marion) emp The 400 Rstr h303 E Court  
Parks Mabel emp TCHosp r206 Third  
Parks Paul C (Patricia) research fellow CU h931 E State  
Parks Richard C custodian Ithaca Savings Bank h206 Third  
Parks Thomas W (Martha B) grad stu CU h 202 Grandview av  
Parks Wenona Mrs sten CU res 242 Roberts PO Box 445  
Parlett Lawrence T (Thelma M) carp h413 Hudson  
Parlett Pearl E Mrs accounting clk CU res Slaterville  
Parlett Robt F patrolman Safety Div CU res Slaterville  
Parlett Thelma M (Mrs Lawrence T) bkpr Credit Bureau of Ithaca h413 Hudson  
Parmalee Bertha r501 Willow av  
Parmalee Leo W (Doris E) emp CU h1010 F Shore dr  
Parmelee Margaret A (Mrs Robert U) tchr Lansing H Sch h237 N Triphammer rd  
Parmelee Marguerite stu r237 N Triphammer rd  
Parmelee R Bruce stu r237 N Triphammer  
Parmelee Robert U (Margaret A) loan interviewer First National Bank & Trust Co h237 N Triphammer rd  
Parmenter Richard (Isabella B) retired h 602 The Parkway  
Parnow Elizabeth Mrs r222 S Geneva  
Parr Eunice waitress Joes Rstr h1108 N Aurora  
Parr Gwendolyn B (Mrs Thomas A) emp Agway h311 Titus av  
Parr Richard (Susan) retired h509 Five Mile dr  
Parr Suzanne M sec CU r311 Titus av  
Parr Thelma W Mrs nurse Sage Hosp CU r 509 Five mile dr  
Parr Thomas A (Gwendolyn B) clk PO h311 Titus av  
Parratt Carolyn stu r513 Wyckoff rd  
Parratt Lyman G (Thea G) prof CU h513 Wyckoff rd  
Parrick Edwin W (Olive M) mgr Sherwin-Williams Co h510 Linn  
Parrish Betty (Mrs Chas) emp Agway h 145 Ridgecrest rd  
Parrish Chas (Betty) emp MCCo h145 Ridgecrest rd  
Parrish David C (June) r Taggin-Wagon Trailer pk  
Parrish Jean (Mrs Steph M) asst prof CU h 107 Oak Hill pl (Cay Hts)  
Parrish June M (Mrs David) tchr Ithaca Schs r Taggin-Wagon Tr Pk  
Parrish Stephen M (Jean) assoc prof CU h 107 Oak Hill pl Cay Hts  
Parsells Belle M h430 N Geneva  
Parsels Clarence L (Lillian M) retired h306 Hancock  
Parshall Holmes H (Sophie P) retired h211 Delaware av  
Parshall Ruth emp TCHosp res Spencer  
Parsons Charles r Odd Fellows Home  
Parsons Charlotte F tchr Columbia Annex Sch h101 Oakwood la  
Parsons Emma A emp Holley's Fashion Center h100 W Buffalo (4F)  
Parsons H L dairyman CU r apt 1 Vet College (18 East)  
Parsons Kermit C prof CU res Etna  
Parsons Marjorie A (Mrs Richd Scott) sec Amer Agri Inc h295 Hook pl  
Parsons Richard Scott (Marjorie A) emp Meadow Court Motel h295 Hook pl  
Parsons Richard Scott Jr stu r295 Hook pl  
Parthenon Restaurant John G Tselekis prop 116 N Aurora  
Partridge Delma C typist CU res Brooktondale  
Pascarella James A (Marjorie J) night mgr Howard Johnson h111½ Sears  
Pascavage Shirley M clk-typist CU res Candor  
Paschos Emmanuel A research asst CU r218 Delaware av  
Pashley Jack R (Marie A) emp Dean of Ithaca Inc h510 S Albany  
Pasho Dorothy (Mrs Harold) emp Clothes Horse h149 Northview rd  
Pasho Harold H (Dorothy) MIC Met Life Ins Co h149 Northview rd  
Pasko Thos J Jr (Josephine S) highway eng U S Commerce DPR h606 Winston ct (2)

**PROPERTY OWNERS** are indicated in the pink Street Guide  
—by this symbol ©. A valuable addition to your **CITY DIRECTORY**



**AGWAY PETROLEUM CORPORATION**  
 HEATING OILS—GASOLINE—24 HR. BURNER SERVICE  
 Phone AR 2-8002 505 TAUGHANNOCK

Pasley Mary E stu r206 Valley rd  
 Pasley Nancy L stu r206 Valley rd  
 Pasley Robert S (Aileen M) prof CU h206 Valley rd  
 Pass Olive D (Mrs Allen W) admin aide CU res Candor  
 Pass Patricia A emp Agway r1105 N Cayuga  
 Passeri Guy barber CU res Cortland  
 Passman Ella wid John J h811 N Cayuga  
 Passman Melvin L (Jennie E) agt Allstate Insurance h106 Texas la  
 Passman Sandra Lee stu r106 Texas la  
 Passmore Blanche wid Alton r Old Fellows Home  
 Passmore Judith A h209 Elm  
 Pasternack Robert F (Dorothy T) asst prof IC h604 N Cayuga  
 Pasto Arne C emp CU res Spencer  
 Pastore Sandra M emp CU res Watkins Glen  
 Pastre John A prin Cayuga Hts Sch res Dryden  
 Pastry Shop The Ludwig Ballweg prop 113 N Aurora  
 Pat's Amusement Co Ephraim P Snyder prop juke boxes 318 Taughannock blvd  
 Pat's Beauty Shop Mrs Patricia Patte prop 508 Stewart av  
 Pat's Liquor Store Pasquale V Giannone prop 215 Dryden rd  
 Pat's Tailor Shop Pasquale Giannone prop 110 S Aurora  
 Patch Roger S pres 89 Lumber & Supply Co Inc res Taughannock Blvd Trumansburg RD3  
 Pate Carolyn Mrs tchr E Hill School h153 Grandview ct  
 Patel B M emp CU r512 E State  
 Patelunas Geraldine (Mrs Jos F) adm sec law sch CU h327 S Geneva  
 Patelunas Jos F (Geraldine) emp CU h327 S Geneva  
 Patelunas Robt P custodian CU r327 S Geneva  
 Paterson Donald R M (Linda A) organist and instr CU h123 Linn  
 Paterson John D (Doris A) adm asst CU h 1736 Slaterville rd  
 Paterson Linda A (Mrs Donald R M) music tchr 123 Linn h do  
 Patil Bheemanagouda N asst CU r204 Linden  
 Patno Raymond retired h124 Linden av  
 Patrick Barbara P sten CU res Elmira

**PATRICK HELEN H**  
 treas William T Pritchard Inc res Box 34 Interlaken

Patros Kanella J wid John h502 S Aurora  
 Patte Bette stu r415 Utica  
 Patte Beverly C tchr Spencerport NY r508 Stewart av  
 Patte George D (Patricia) dir physical educ CU h508 Stewart av  
 Patte Geo D Jr stu CU r508 Stewart av  
 Patte John W emp CU r415 Utica

Patte Mazie wid Watson C librarian Ithaca Schs h415 Utica  
 Patte Patricia (Mrs George D) prop Pat's Beauty Shop 508 Stewart av h do  
 Patten Mary L wid Bert S h104 Valley rd  
 Patten Robert W experimentalist CU res Etna  
 Patten's Jewelers (Paul N Patten and Janet S Thompson) 306 E State  
 Patten Paul N (Patten's Jewelers) and (The Hobby Den) h310 E Tompkins  
 Patterson Anne S Mrs sr clk CU h20 N Trip-hammer rd Unit D-4-1  
 Patterson Austin H poultryman CU res Dryden  
 Patterson Avaline D clk PO res RD1 Ithaca  
 Patterson Donald N carrier PO h619 N Aurora  
 Patterson Geraldine (Mrs Russell) sec CU res 135 Brooktondale rd  
 Patterson Henry T (Bessie E) retired h210 Pleasant  
 Patterson Irene prof CU h206 Highgate rd  
 Patterson Jas emp CU res Groton  
 Patterson Janice (Mrs Robt) tchr Danby Sch h1121 Trumansburg rd  
 Patterson John L emp NYSE&GCorp r712 Hector  
 Patterson Joseph L (Kathleen A) office mgr Champaign Coal & Stoker Co h120 Sears

**PATTERSON JOSEPH N**  
 (Mabel E) prop Champaign Coal & Stoker Co h112 Sears

Patterson Lucy N (Mrs Stuart B) library asst CU h1017 Triphammer rd  
 Patterson Mabel E (Mrs Joseph N) emp Agway h112 Sears  
 Patterson Maggie B emp Petrillose Dry Cleaning h131 Cleveland av

**PATTERSON MERLE E**  
 (Elsie S) prop Patterson's Service Station h201 Blackstone av

Patterson Ralph E (Louise A) foreman NY TelCo h712 Hector  
 Patterson Robert (Janice) asst CU h1121 Trumansburg rd  
 Patterson Stuart B (Lucy) emp Wilcox Press h1017 Triphammer rd

**PATTERSON THADDEUS W**  
 emp R W Andree and sec Loyal Order of Moose res RD5

**PATTERSON'S SERVICE STATION**  
 Merle E Patterson prop 221 No Aurora tel 273-0322 see p 39

Pattillo N Allen Jr assoc prof CU r705 E Buffalo  
 Patton James L stu r201 Homestead ter

# Carry insurance with Carey

406

1966—H. A. MANNING COMPANY OF N. Y.'S

- Patton Robert L (Mary L) prof CU h201 Homestead ter  
 Patton Robert W stu r201 Homestead ter  
 Pauk Walter J (Esther F) prof CU h233 Valley rd  
 Paul Carole C tchr Ithaca Schs r142 S Aurora  
 Paul Chas K (Debbi) grad stu CU h413 Hector  
 Paul Helen head res Dorm 1 IC r do  
 Paul Peter M (Winifred M) grad stu CU emp Canadian govt h114 Grandview ct  
 Paul Virginia A (Mrs Wm T) tchr Ithaca Schools h108 Warwick pl  
 Paul William T (Virginia) emp MCo h108 Warwick pl  
 Paulison Barbara B (Mrs Smith G) emp NCRCo h126 Hawthorne  
 Paulison Smith B stu r126 Hawthorne pl  
 Paulison Smith G (Barbara B) emp Agway and chm Civil Ser Comm h126 Hawthorne pl  
 Paulson Harold (Letha E) emp NCRCo h152 Indian Creek rd  
 Paulus Deiter (Nancy) grad asst CU h120 Pleasant Grove rd (9H)  
 Paveling Jack (Mary W) pres Volksparts Inc h528 W Buffalo  
 Paving Mary W (Mrs Jack) sec union director IC h528 W Buffalo  
 Pavlov Igor emp CU r405 S Albany  
 Pawelko John emp CU res RD1 Dryden  
 Payne Albert H (Mildred) agt Nationwide Ins Co h514 Utica  
 Payne Ancil N Jr grad asst CU r114 Stewart av  
 Payne Annie D wid Parsons h842 N Aurora  
 Payne Benjamin H Rev pastor Calvary Baptist Church h513 N Albany  
 Payne Bruce M asst to v-pres-business mgr CU res Trumansburg  
 Payne Douglass M (Jean L) chief photographer CU h1006 Danby rd  
 Payne Earl (Margt) relief man Luce Dairy Co res Newfield  
 Payne Emily B wid Frank B h704 Hector  
 Payne Erma E Mrs bkpr CU Press res Newfield  
 Payne F Dana Jr (Diana W) assoc dean arts and science college CU h210 Comstock rd Cay Hts  
 Payne Florence emp Agway h218½ Utica  
 Payne Glenn W custodian CU res Newfield  
 Payne Jean L (Mrs Douglass M) asst librarian CU h1006 Danby rd  
 Payne John D Col (Kata H) exec officer Radio physics and Space Research CU h1538 Cayuga Heights rd  
 Payne Jos T head custodian CU res 1870 Danby rd  
 Payne Lawrence E (Ruth M) prof CU h416 Hanshaw rd Cay Hts  
 Payne Lula (Mrs Wilbur) emp George Jr Republic h111 Cleveland av  
 Payne Mildred F (Mrs Albert H) clk CU h514 Utica  
 Payne Ralph J head custodian CU res Newfield  
 Payne Robert D stu r1006 Danby rd  
 Payne Thomas G (Katherine C) director Tompkins County Assessment Dept res Freeville  
 Payne Wallace (Luella) prop Shepherd's Bike Shop res Asbury rd RD1  
 Payne Wilbur (Lula) emp CU h111 Cleveland av  
 Payst Natalie M tchr Ithaca Schools h132 Farm (5)  
 Paz Octavio lecturer CU h100 Fairview sq (6L)
- PEABODY FRANK P**  
 (Roberta) prop Frank's American Service res Trumansburg
- Peabody G Eric prof emeritus CU res Florida  
 Peake Nathalie (Updyke Beauty Studio) h 518 Linn  
 Pearce Bessie L wid Charles F h1022 N Tioga  
 Pearce Carol (Mrs Marvin) emp CU h5 Highland pk la  
 Pearce Douglass G (Mildred E) retired h 307 Utica  
 Pearce Ernest r1241 Trumansburg rd  
 Pearce Margaret L acct clk City schs r 1022 N Tioga  
 Pearce Marvin (Carol) stu h5 Highland Pk la  
 Peard Isabel J prof CU h214 Forest Home dr  
 Pearl Elmer C (Harriet E) controller petrol div Agway Inc h205 Fall View ter  
 Pearl Robert H stu r205 Fall View ter  
 Pearman Charles W (Doris A) asst prof CU h215 Bryant av  
 Pearsall Jane F (Mrs Lewis F) library display artist Finger Lakes Library System res Freeville  
 Pearsall Lewis F (Jane) property mgr lab of Ornithology CU res Freeville  
 Pearsall Natalie R (Mrs Alan) teller FNB& TCo of Ithaca res Trumansburg  
 Pearson Anna A wid Wm E h700 Stewart av (22)  
 Pearson Carl S (Dorothy G) emp T C Soil Conservation Service h1603 Slaterville rd  
 Pearson Chas S stu CU r1603 Slaterville rd  
 Pearson Frank adm asst to dir CU res 50 Dart dr  
 Pearson Frank A (Amelia P) prof emeritus CU h201 Worth  
 Pearson John T (Ruth M) line foreman NYS E&GCorp h832 Coddington rd  
 Pearson Orin F III grad stu CU h100 Fairview sq (4A)  
 Pearson Robert A (Ruth) printer IJ h109 W Clinton  
 Pearson Ruth (Mrs Robert A) emp NCRCo h109 W Clinton



## SHERATON MOTOR INN

N. Triphammer Rd. Rte. 13 ITHACA, NEW YORK Phone 273-8000



# HOWARD JOHNSON'S MOTOR LODGE and RESTAURANT

LANDMARK FOR SLEEPY AND HUNGRY AMERICANS

N. TRIPHAMMER RD., RT. 13

Phone 273-6066

ITHACA DIRECTORY—1966

407

Pearson Teresa M wid Fredrick D r427 S Titus av  
 Pease Wilbur F (May D) prof CU asst dir Extension h1119 Ellis Hollow rd  
 Peaslee Julie dept head J J Newberry Co r104 Ithaca rd  
 Pech Joseph (Rena) driver Wallace Steel & Supply Co h1021 Danby rd  
 Pechuman Jean K research asst CU res Ludlowville  
 Pechuman L L assoc prof and curator CU res Ludlowville  
 Peck Ann sten CU h215 Fall Creek dr (10)  
 Peck Anna M wid George R r206 E Lewis  
 Peck Edward C emp CU r220 Pearl

## PECK FURNITURE HOUSE 21 Central av Cortland tel 756-5628

Peck Morris W photographer CU res RD1 Freeville  
 Peckham Malcolm C prof CU res Etna  
 Pedecs Lidija (Mrs Robert) emp CU h111 E King rd  
 Pedecs Robert (Lidija) poultryman CU h 111 E King rd  
 Peech John stu CU r315 Ithaca rd  
 Peech Marjorie stu r315 Ithaca rd  
 Peech Michael (Sonia S) prof CU h315 Ithaca rd  
 Peech Sonia S (Mrs Michael) sec CU h315 Ithaca rd  
 Peer Chas retired r Taggin-Wagon Tr Pk (tr 30)  
 Peet Beverly clk bus office IC h128 Linn  
 Peg's Beauty Parlor Mrs Pearl Rial prop 315 E State (2)  
 Peich Kenneth Mrs stu h204A Comstock rd  
 Pekoz Teoman stu CU h220 Triphammer rd Unit (4-1C)  
 Pell Donald G emp CU res Interlaken  
 Pelz Frank (Wilma) retired h608 N Aurora  
 Pendell Shirley A Mrs emp CU res 48 Fall Creek rd Freeville  
 Pendell Wesley W emp CU res 48 Fall Creek rd Freeville  
 Pendergrass Ann M (Mrs John) asst CU h 210 Delaware av  
 Pendergrass John (Ann M) grad stu CU h 210 Delaware av  
 Pendleton Ann B (Mrs Richd F) supvr sec CU Law Sch h326 Forest dr  
 Pendleton Minnie B wid William h308 E Lincoln  
 Pendleton Miriam wid Claude M nurse 324 Forest Home dr h do  
 Pendleton Richard F (Ann B) research tech entomologist CU h326 Forest Home dr  
 Pendleton Robert M emp CU r324 Forest Home dr  
 Penfield Robert V (Helen F) grad stu IC h 1048 Danby rd  
 Pennell Jas T asst prof CU res Freeville  
 Penney Dorothy Mrs cashier Loblaw's h164 E King rd

Penney J C Co John F Bart mgr dept store 115 E State  
 Penney Marian A public sten 121 E Seneca (101) and prop Telephone Answering Service (301) h119 Farm  
 Penney Norman (Sarah) assoc dean and prof CU h216 Overlook rd  
 Penonzak Joseph r1002 N Aurora

## PENTLAND WILLIAM (Heather M) v-pres manufacturing Therm Incorporated h115 Brandon pl

Pentz Elizabeth R tchr Groton h609 N Tioga  
 Penz P Andrew (Sandra U) research asst CU h Hasbrouck apt Pleasant Grove rd (28G)  
 Penz Sandra N (Mrs P Andrew) sec CU h Hasbrouck apts Custodian Grove rd (28G)  
 Perce Monroe C custodian CU res Lisle  
 Percy Gina M opr clk Goodyear Service Store res Mecklenburg  
 Perea Mary (Mrs Pedro C) emp CU h107 Dryden rd  
 Perea Pedro (Margaret F) retired h132 College av  
 Perea Pedro C (Mary) emp IGC h107 Dryden rd  
 Perel Jos research assoc CU res RD2  
 Pereng Richard (Elizabeth) emp Cerrache Television h127 South  
 Peressini Barbara J (Mrs Peter P) lab tech IC h Hasbrouck apts Pleasant Grove rd (51F)  
 Peressini Peter P (Barbara J) research asst and grad stu CU h Hasbrouck apts Pleasant Grove (51F)  
 Perez Jose (Sharon) grad stu CU h957 E State  
 Perez Sharon A (Mrs Jose) sten CU h957 E State  
 Perez Stanley E architectural drftsmn Tallman & Tallman res Trumansburg  
 Perfetti Rosemarie M (Mrs Anthony) sten McKinney Agency Inc r317 S Cayuga  
 Perialas Alexander (Georgia) retired h214 Hudson  
 Perialas Constantine stu r214 Hudson  
 Perialas John A (Doris E) music agt 123 Troy rd h do  
 Perialas Stephen USAF r1120 E State  
 Perialas Stephen D (Hattie J) retired h1120 E State  
 Perkins Alice W Mrs h309 W Buffalo (2)  
 Perkins Arthur S retired h515 E State

**PERKINS BYRON C  
(Ethel M) prop University Sand & Gravel  
h988 Cayuga Heights rd**

Perkins Dexter prof emeritus CU res Rochester  
 Perkins Francis W Jr (Harolyn K) research assoc CU h319 Highland rd Cay Hts (3-1A)

## What's Their Job?

All occupations are listed in the alphabetical section

This important fact is a valuable

# CITY DIRECTORY SERVICE

# ITHACA SAVINGS & LOAN ASSOCIATION

Phone  
AR 3-1431

Owned by Members Come In Christmas Club, Home Loans, Student Loans  
Cor. STATE and AURORA STS. Mortgage Life Insurance — Disability Insurance

408 1966—H. A. MANNING COMPANY OF N. Y.'S

Perkins Harold C (Kathryn F) prof emeritus  
CU h113 Irving pl  
Perkins Harolyn K (Mrs Francis W Jr) re-  
search assoc CU h319 Highland rd

## PERKINS JAMES A (Jean B) pres Cornell University h511 Cayuga Heights rd Cay Hts

Perkins John T stu r511 Cayuga Heights rd  
Perkins Mabel M wid Guy h438 N Aurora  
Perko Eliz F (Mrs John J) typist TCHosp h  
210 Coddington rd  
Perko John J (Elizabeth F) emp NYSE&G  
Corp h210 Coddington rd  
Perlman Morris asst prof CU h100 Fair-  
view sq (2J0  
Perney Jean-Pierre teaching asst CU r503  
Dryden rd  
Perrin Carole A (Mrs Richard M) sten CU  
h102 Grandview ct  
Perrin Richard M (Carole A) grad stu CU  
h102 Grandview ct  
Perrins Harlan B assoc prof CU res Slater-  
ville  
Perrollaz Charles W (Alice M) retired h  
416 S Aurora  
Perry Alcestis I (Mrs Robert H) tchr IC h  
960 E State  
Perry Arthur E (Monica L) prntr Dryden h  
405 Esty  
Perry Beatrice Mrs emp Holley's h100 W  
Buffalo (2F)  
Perry Bruce M (Louise B) grad stu CU h  
120 Pleasant Grove rd (9B)  
Perry Carl F stu r801 Triphammer rd  
Perry Cath D file clk Security Mutual Fire  
Ins Co r124 E Court  
Perry David S (Helen H) emp MCCo h118 W  
Upland rd Cay Hts  
Perry Frederick M (Ruth S) emp GE h801  
Triphammer rd  
Perry George S retired r225 Floral av  
Perry Gregory M (Nancy) grad stu CU h1728  
Slaterville rd  
Perry Harold J (Elva S) driver Milo's  
Wrecker Serv h210 Pennsylvania av  
Perry Helen R stu r801 Triphammer rd  
Perry Irene Mrs emp CU h206 S Plain  
Perry John R (Louise F) grad stu CU h  
Hasbrouck apts Pleasant Grove rd (50I)  
Perry John E (Regina M) prof emeritus CU  
and member TC Alcoholic Beverage  
Control Bd h952 E State  
Perry John E Jr emp Agway r952 E State  
Perry Lewis C (Ruth O) grad stu CU h119  
Stewart av  
Perry Louise B (Mrs Bruce M) tchr Inter-  
laken h120 Pleasant Grove rd (9B)  
Perry Mary N wid Thomas C sec Immacu-  
late Conception School h510 W Seneca  
Perry Monica L (Mrs Arthur E) sec CU h  
405 Esty  
Perry Nina I Mrs h100 W Buffalo (3F)  
Perry Ralph J (Lois A) emp Statler Inn h  
414 E Lincoln

Perry Raymond E custodian CU res Lodi  
Perry Richard A (Mary L) farmer h1138  
Trumansburg rd  
Perry Robert H (Alcestis I) asst prof IC h  
960 E State

## PERRY ROBERT S (Janet S) emp CU and ophthalmologist 118 W Buffalo h131 Cayuga Park rd

Perry Roger H (Hope C) physician 401 S  
Albany h151 N Sunset dr  
Perry Ronald F (Constance R) emp City h  
216 W Lincoln  
Perry Ruth O (Mrs Lewis C) emp CU h119  
Stewart av  
Perry Ruth S (Mrs Frederick M) typist CU  
h801 Triphammer rd  
Perry Susan E stu r320 Linn  
Perry William R (Amy A) elec CU h320  
Linn  
Perry William R Jr tchr IJrHS r320 Linn  
Personius Anna K wid Carey L h105 E  
Tompkins  
Personius Beatrice Mrs acct clk CU res  
Brooktondale  
Personius Catherine J prof CU and head CU  
food and nutrition dept h400 Tripham-  
mer rd (L-3)  
Personius John W emp CU res Slaterville  
Springs  
Personius Susan B Mrs research tech CU  
res RD2  
Pesaresi Ardis M (Mrs Edward) tchr h160  
Grandview ct  
Pesaresi Edward (Ardis M) asst prof IC h  
160 Grandview ct  
Pescod Thos R (Patricia A) grad stu h Has-  
brouck Apts Pleasant Grove rd (43H)  
Pesoli Angelina L (Mrs Anthony B) bkpr-sec  
Management Consultants Inc h112 War-  
wick pl  
Pesoli Anthony B (Angelina L) acct and pres  
Management Consultants Inc h112 War-  
wick pl  
Pete John F (Marian H) clk PO h817 N  
Tioga  
Pete Stephen J Jr (Wanda) emp Norton Elec-  
tric h860 Elm apt  
Pete Stephen J II stu r860 Elm apt  
Pete Susan K stu r817 N Tioga

## PETE'S (formerly West End Candy Kitchen) Peter E Zaharis prop groceries and varieties 712-714 W Buffalo tel 273- 7470

Peter George (Gloria A) research eng CU h  
418 Warren rd  
Peter Hazel R (Mrs Jacob J) nurse TCHosp  
h517 S Albany  
Peter Jacob J (Hazel R) slsm Ripley Motors  
h517 S Albany  
Peter Moses ins res 1465 Danby rd

## PETER RUTH (Mrs Saml) v-pres-sec Sam Peter TV & Appliance Inc h1111 Danby rd

# J. S. BARR & CO., Inc.

(Member New York Stock Exchange)

STOCKS — MUTUAL FUNDS — BONDS — SINCE 1924

501 SAVINGS BANK BLDG.

Tel. 607 — AR 3-6565



# T. G. MILLER'S SONS PAPER CO.

Art Materials - Office Furniture - Stationery - Paper - School Supplies

113 NORTH TIOGA STREET

Tel. 272-5353

Zip Code: 14850

ITHACA

ITHACA DIRECTORY—1966

409

**PETER SAM TV & APPLIANCE INC**  
1083 Danby rd tel 272-8811 pres-treas  
Samuel Peter v-pres-sec Ruth Peter  
see p 107

**PETER SAMUEL**  
(Ruth E) pres-treas Sam Peter TV &  
Appliance Inc h1111 Danby rd

Peterpaul Joyce L Mrs adm clk CU res  
Spencer

Peters Beverly J Mrs keypunch opr CU res  
Montour Falls

Peters Daniel D tchr Ithaca Schs res New-  
field

Peters Elwood L tchr Ithaca Schs r1085  
West Shore dr

Peters Frederic supt gas meas NYSE&G  
Corp h1009 Hanshaw rd Cay Hts

Peters John A (Charlotte) retired h111  
Cottage pl

Peters Margaret A wid Chester h414 W  
Seneca

Petersen Nancy A (Mrs Roger D) library  
asst CU h Hasbrouck apts Pleasant  
Grove (45G)

Petersen Roger D (Nancy A) teaching asst  
CU h Hasbrouck apts Pleasant Grove  
rd (45G)

Petersleim Leroy K (Betty L) grad stu CU  
h114 Catherine (3)

Peterson A Timothy teaching asst CU r133  
Cascadilla pk

**PETERSON ARTHUR H**  
(Helen S) controller Cornell Univer-  
sity and trustee Ithaca Savings Bank h  
223 Highgate rd

Peterson Arthur H Jr stu r223 Highgate rd

Peterson Donna h312 Park pl

Peterson Ellen A stu r229 Berkshire rd

Peterson George E stu r223 Highgate rd

Peterson Jas animal tech CU res Odessa

Peterson Lester C (Marie T) prof CU h229  
Berkshire rd

Peterson Linda LPN TCHosp r1644 Meck-  
lenburg rd

Peterson Orsell G emp NYSE&G Corp h403  
N Geneva

Peterson Rein (Mari) grad stu CU h111  
Halcyon Hill

Peterson Sally stu r229 Berkshire rd

Peterson Sandra E clk CU res 1644 Meck-  
lenburg rd

Peterson W Jack r Taggin-Wagon Trailer  
pk

Peth Lillis R Mrs clk CU res Montour Falls

Petic Sylvia Mrs emp IC h125 W Green

Petito Angelo A (Irene F) carp h119 Park pl

Petito Carl (Carmela) emp MCCo h983  
Danby rd

Petito Carmela (Mrs Carl) emp NCRCo h  
983 Danby rd

Petricola Joseph (Cecilia) treas Auto Sal-  
vage of Ithaca Inc and Glenn's Sinclair  
Service h33 Turkey Hill rd

Petricola Louis J acct 308 N Tioga (211)  
and (Cayuga Car Wash) res inq do

Petricola Louis J Jr (Marilyn J) acct and  
(Cayuga Car Wash) h116 Heights ct

Petricola Luigi (Nancy) emp MCCo h408  
Hudson

Petrillose Anthony P (Antoinette M) prop  
Petrillose Barber Shop h213 Mitchell

Petrillose Antoinette (Mrs Anthony) sec  
Wm M Egan Jr and Egan's House of  
Color h213 Mitchell

Petrillose Barber Shop Anthony P Petrillose  
prop 407 College av

Petrillose Carol stu r407 Columbia

**PETRILLOSE CLEANERS INC**  
owners and operators Wash 'N Shop and  
Ithaca Laundries & Dry Cleaners 102  
Adams & Corners Community Center  
pres-gen mgr Paul J Petrillose v-pres-  
sec William J Petrillose treas Jack D  
Petrillose

Petrillose Donna L stu r213 Mitchell

Petrillose George D (Mildred S) gas and oil  
128 Dryden rd h407 Columbia

**PETRILLOSE JACK D**  
(Eva R) treas Petrillose Cleaners Inc  
res Ft Lauderdale Fla

Petrillose John W (Ruth C) prop Johnny's  
Big Red Grill h1006 Triphammer rd

Petrillose John W Jr (Barbara S) prop  
Dairy Dan Mobile Ice Cream Truck  
and food supvr Statler Inn h205 Richard  
pl

**PETRILLOSE PAUL J**  
(Edith J) pres-gen mgr Petrillose Clean-  
ers Inc h114 Hanshaw rd Cay Hts

Petrillose Robt C (Sharon F) mgr Johnny's  
Big Red Grill h166 Pleasant Grove rd

Petrillose Sharon F (Mrs Robt C) emp Chas  
Shew Inc h166 Pleasant Grove rd

**PETRILLOSE WILLIAM J**  
(Alyce) v-pres-sec Petrillose Cleaners  
Inc h157 Bundy rd

Petro Linda typist CU h220 N Plain

Petro Michael (Olga) emp NYSE&G Corp h  
701 N Cayuga

Petrosian Vahe (Denny) grad stu CU h106  
Valley rd

Petrosian Vahe grad stu r106 Valley rd  
Petrucelli David T jr eng NYS Conserva-  
tion Dept h1046 East Shore dr

Petry Loren C prof emeritus CU res Massa-  
chusetts

Pettis Charles R Jr (Louise M) pres Hi-  
Speed Checkweigher Co Inc h214 South  
Hill ter

Pettengill Dolores (Mrs Donald) sec Ithaca  
Motors Co h1311 E State

**“The Public Needs to be Informed as Well as Reminded”**

Use these spaces scattered throughout the Directory to INFORM Buyers

# NORTH SIDE & WINE INC.

LIQUOR

CALL US

**273-1291**

PARTY SPECIALISTS — FREE DELIVERY

507 NORTH CAYUGA ST.

ITHACA

410

1966—H. A. MANNING COMPANY OF N. Y.'S

Pettengill Donald (Dolores) grad CU h1311 E State  
Pettengill Eliz H jr lab tech CU h108 N Geneva (5)  
Pettengill Jason S (Ruth R) acct CU h112 Edgecliff pl  
Pettengill Ruth R (Mrs Jason S) exec dir Family & Children's Ser of Ithaca Inc h112 Edgecliff pl  
Pettingill Olin S Jr (Eleanor) dir ornithology lab CU h115 Warwick pl  
Pettit W Jay (Charlotte A) grad stu CU h Hasbrouck apts Pleasant Grove rd (47F)  
Pew Doria L (Mrs Walter S) ward clk TC Hosp h215 Pleasant  
Pew Emery G (Della S) retired h401 Columbia  
Pew Walter S (Dorla L) retired h215 Pleasant  
Pezdek Robert V asst to librarian CU h409 N Cayuga  
Pfaff Dorothy S (Mrs Curtis L) clk Cayuga Hts Sch h214 University av  
Pfaff Curtis L (Dorothy S) tchr I H Sch supvr practice trading CU and grad asst Sch of Education h214 University av  
Pfann Betty W Mrs emp CU h1111 Trip-hammer rd  
Pfann George R (Louise M) lawyer h120 Warwick pl  
Pfann George R Jr (Lana H) atty at law (Sovocool & Sovocool & Pfann) and sec-treas Tompkins Watkins Abstract Corp h322 Warren pl  
Pfanner Eliz Ann h709 Triphammer rd (1-2B)  
Pfanner Florence Mrs asst librarian and asst prof IC h100 W Buffalo (2D)  
Pfeffer Howard research asst CU r203 College av  
Pfohl Carolyn J sec CU r451 N Triphammer rd  
Pforter Martin O records analyst CU res DuBoice rd RD3  
Phalen Edw R emp CU res Groton  
Phalen Norma E Mrs sten CU h615 N Aurora  
Phan My-Chuong emp CU r318 Elmwood av  
Phaneuf Adrian (Madeline) emp Agway h152 Honness la  
Phelan Richard M prof CU res Etna  
Phelps Burr L (Jeanne) emp CU res Groton  
Phelps Eunice food prod mgr TC Health Dept r Taughanock Blvd  
Phelps Jean L Mrs key punch opr CU res Locke  
Phelps Jeanne (Mrs Burr) nurse Reconstruction Home Inc res Groton  
Phelps Leslie A emp CU res 30 Besemer rd RD2  
Phi Delta Pi House 603 E Seneca  
Phi Delta Theta House 2 Ridgewood rd Cay Hts  
Phi Epsilon Kappa 130 E Buffalo

Phi Epsilon P Fraternity 316 Highland rd Cay Hts  
Phi Gamma Delta Lodge The Oaks off Stewart av  
Phi Kappa Sigma Fraternity 5 Ridgewood rd Cay Hts  
Phi Kappa Tau Fraternity The Knoll Cay Hts 5 Ridgewood rd  
Phi Mu Alpha (IC) 211 Stewart av  
Phi Sigma Delta House 640 Stewart av  
Phi Sigma Kappa Lodge 702 University av  
Phi Sigma Sigma Sorority 313 Wait av  
Phi Tau 509 Wyckoff rd Cay Hts  
Philip Abbott emp IGCo h310 First  
Philip Agnes J emp NCRCo h403 E Seneca  
Philip Betty A (Mrs Joseph) opr NYTelCo r611 Utica  
Philip Joseph (Betty A) emp Cayuga Rock Salt Co h611 Utica  
Philip Mary wid Essa r310 First  
Philip Tony (Rose L) constr wkr h209 W Clinton  
Philips Donald E (Charlotte E) emp MCCo h119 Utica  
Philips Helen B wid Ralph C h252 Pennsylvania av

**PHILIPSON PAUL P****(Rita S) prop Ithaca's Outdoor Store h 111 Blackstone av**

Philipson Warren R r Taggin-Wagon Trailer pk  
Phillips Anne L prac nurse h45 Hudson  
Phillips Arth M assoc prof CU res Cortland  
Phillips Bryan K (Sheila O) toolmkr Therm Inc h115 Crescent pl  
Phillips Charles F (Helen L) foreman MCCo h212 Coddington rd  
Phillips Clara wid Robert r115 Crescent pl  
Phillips Claude C (Sybil E) emp MCCo h721 Elmira rd  
Phillips Cushing (Barry S) eng CU h1152½ Ellis Hollow rd  
Phillips Edward H (Irene R) dir purchasing Agway h106 Randolph rd  
Phillips Eliz Mrs emp CU res 515 S Meadow  
Phillips Elmer S (Gladys D) prof CU h131 Pine Tree rd  
Phillips Hall 5 East av (campus)  
Phillips Hall (Electrical Engineering) Campus rd & East av  
Phillips Jas sanitary chem T C Health Dept res Trumansburg  
Phillips Jesse (Lillie) cook Alpha Sigma Phi h206 Cleveland av

**PHILLIPS KARL L****(Florence) real estate J D Gallagher Co Inc res West Shore Drive**

Phillips Lydia Mrs h108 W State  
Phillips Lydia (Mrs Rufus) dom h516 N Albany

## GOLDSMITH NURSING HOME

FLORENCE W. GOLDSMITH, R.N.

MEMBER AMERICAN NURSING HOME ASSOCIATION

QUIET

RESTFUL

COUNTRY ATMOSPHERE

15 Minutes from Ithaca—Route 96, JACKSONVILLE, N. Y.

Trumansburg 387-8503

# P. W. Wood & Son Inc.

Dependable Insurance Service Since 1853

318 SAVINGS BANK BLDG.

AR 3-3303 or call AR 3-1215

ITHACA DIRECTORY—1966

411

- Phillips Margaret M psychologist Henry  
St John Sch h111 Stewart av
- Phillips Morris B retired r206 Cleveland  
av
- Phillips Perry G teaching asst CU r Sage  
Hall (18 East av)
- Phillips Rufus (Lydia) waiter I Hotel h516  
N Albany
- Phillips Russell M (Helen F) retired h100  
Valley rd
- Phillips Sheila O (Mrs Bryan K) bkpr  
Shulman's h115 Crescent
- Phillips Victor E (Helen V) h514 N Mea-  
dow
- Phillips Virginia A emp TCHosp r514  
N Meadow
- Philpotts Geoffrey C asst CU r320 Casca-  
dilla Hall (118 East av)
- Phipps Donald W (Dorothy A) emp  
NYSE&GCorp h8 Elmcrest Circle
- Phipps Dorothy A (Mrs Donald W) emp  
Boynton Jr H Sch h8 Elmcrest Circle
- Phoenix Douglas A lab asst CU res Har-  
ford Mills
- Phyllis Beauty Shop Mrs Phyllis Foshee  
prop 124 E Court
- Pi Beta Phi Sorority 330 Triphammer  
rd
- Pi Kappa Alpha Fraternity 17 South av
- Pi Kappa Phi 722 University av
- Pi Lambda Chi 111 Osmun pl
- Pi Lambda Phi Fraternity House 410 Thurs-  
ton av
- Piacentini Antoinette r700 Stewart av (5)
- Piacentini Pasquale supt Belleaye Apart-  
ments h700 Stewart av (5)
- Piatkowski Edw F (Evelyn) acct NYSE&G-  
Corp h280 Coy Glen rd
- Piatkowski Evelyn (Mrs Edw F) program  
dir Womens Community Bldg h280  
Coy Glen rd
- Picciano Concetta Mrs r1425 Slaterville  
rd
- Pichel Gail D Mrs tchr Ithaca Schs r608 N  
Tioga
- Pichel Michael J grad stu CU h608 N Tioga
- Pickens Jas L carrier PO res RD#2
- Pickens Virginia (Mrs Jas) cashier Atwater's  
Super Mkt res Slaterville rd
- Pickering Harold B (Clara C) heating eng  
312 Farm h do
- Pickering Louis S (Edith V) retired h509  
Lake E6
- Pickert Bertha E wid Ray r1210 Hanshaw  
rd Cay Hts
- Pickett Douglas R (Ann L) grad asst CU  
h Hasbrouck apts Pleasant Grove  
rd (45C)
- Pidduck Gloria J (Mrs Howard) sten CU  
h401 Forest Home dr
- Pidduck Howard (Gloria J) supt Cornell  
Test Gardens h401 Forest Home dr
- Piech Helen J (Mrs Peter J) v-pres sec  
Ithaca Cleaning Co Inc h405 Turner  
pl
- Piech Kenneth R teaching asst r204 Comstock  
rd
- Piech Peter J (Helen J) prop Ithaca Clean-  
ing Co Inc h405 Turner pl
- Piech Robt emp CU res Lansing
- Pier Millicent L wid Arthur W h803 N  
Cayuga
- Pierce Alfred F (Hazel T) TV sls & ser  
278 Coy Glen rd h do
- Pierce Arth mason V Giordano Const &  
Supply Co res Slaterville Springs
- Pierce Dorothy G Mrs sec J D Gallagher  
Co h100 W Buffalo (3A)
- PIERCE EDWARD I**  
(Ethel D) district agt Continental  
Assurance Co 290-202 E State (509)  
Δ 273-1707 h402 S Albany Δ AR3-  
8875 see p 85
- Pierce Ellis (Patricia) assoc prof CU  
h411 Warren rd
- Pierce Ethel D (Mrs Edward I) tchr IHS  
h402 S Albany
- Pierce Felix (Sally S) assoc prof CU  
h215 Muriel
- Pierce Florence M h218 Lake av
- Pierce Geraldine emp CU h400 Triphammer  
rd (H-1)
- Pierce Glenn H experimentalist CU res  
Cantor
- Pierce Hazel T (Mrs Alfred F) emp CU  
h278 Coy Glen rd
- Pierce Leslie R (Julia B) clk IGC h202  
Utica
- Pierce Lynn A (Ruth S) driver slsm Luce  
Dairv h178 Calkins rd
- Pierce Madeleine P Mrs caterer 134 Linn h  
do
- PIERCE ROBERT N**  
(Ruth A) (Johnson Boat Yard) res  
Dart rd
- PIERCE RUTH N**  
wid Leslie R (Johnson Boat Yard)  
boat yard and marine supplies h109  
Fall View ter
- Pierre Bernadette A (Mrs Reginald E) sten  
CU h140 Giles (3)
- Pierre Reginald E (Bernadette A) grad  
asst CU h140 Giles (3)
- Pierson Clara T Mrs admin sec CU res  
Trumansburg
- Piersons Duplicating Michael McSain mgr  
110 N Cayuga
- Pike Arvine J maint TCHosp res Burdett
- Pike Burton E assoc prof CU h20 N Trip-  
hammer rd Unit E2-6
- Pike Carol Mrs sec CU h109 College av
- Pike Mary Mrs lab tech CU res Amsterdam
- Pike Nelson C assoc prof CU h109 College  
av
- Pillsbury Donald C (Mildred V) project dir  
CU h103 White pk rd

## What's Their Job?

All occupations are listed in  
the alphabetical section

This important fact is a valuable

## CITY DIRECTORY SERVICE



# ITHACA AGENCY INC.

*All Forms of Insurance*

Telephone:  
AR 3-5353

108 W. State St.  
Ithaca, N. Y.

412

1966—H. A. MANNING COMPANY OF N. Y.'S

Pillsbury Mildred V (Mrs Donald C) sec  
B K Haugh Consulting Eng h103  
White pk rd

Pilon Jerome R (Gladys M) asst prof CU  
h122 Valley View rd

Pimentel David (Marcia H) prof CU h147 N  
Sunset dr

Pincheira Guido (Betsy L) grad stu CU  
h Hasbrouck apts Pleasant Grove rd  
(60F)

Pinckney Hosea Rev (Stella E D) r107 Hill-  
side dr Cay Hts

Pinckney Stella E D (Mrs Hosea) cook 107  
Hillside dr Cay Hts r do

Pine Geo carp V Giordano Const & Supply  
Co res Trumansburg

Pine Hill Apartments 709 Triphammer rd

Pine Tavern Michael J Dentes prop  
restaurants 201 N Aurora

Pinel Maurice L (Patricia) stu CU h440  
Forest Home dr (tr 3)

Pinel Patricia N (Mrs Maurice L) sr lib-  
rary asst CU h440 Forest Home dr

Pinky's Restaurant Nicholas C Stafanakis  
prop 534 W State

Pinnavaia Thomas J (Marilyn E) teaching  
asst CU h142 Grandview ct

Pinney Richard (Florence) const wkr h306  
Stewart av

Pintr Walter M asst prof CU res 630  
Snyder Hill rd

Piper L R custodian CU res 1058 Codd-  
ington rd

Piper Raymond L (Iva E) custodian CU  
h908½ N Cayuga

Piper St Clair (Nellie E) retired h716 Cliff

Pipher Robert F sr elec tech CU res  
Schwan's Trailer pk

Pirko Diane L emp Agway r316 Auburn

Pirko Donald J stu r322 N Meadow

Pirko Edward S (Elizabeth B) clk PO  
h321 Columbia

## **PIRKO ELIZABETH B**

(Mrs Edward) admin sec Cornell  
University h321 Columbia

Pirko Jane H Mrs admn aide CU res 1950  
Slaterville rd

Pirko Joseph F retired h210 Fourth

Pirko June E stu Buffalo r316 Auburn

Pirko Stephen D (Angelina M) plumber Corn-  
ing h316 Auburn

Pirko Stephen E (Helen) retired h322 N  
Meadow

Pirro David N (Donna M) (Pirro's Piz-  
zeria) h226 Pennsylvania av

Pirro Geraldine C (Mrs Thos D) emp MCCO  
h410 Cascadilla

Pirro Salvatore J (Maria) (Pirros Pizza)  
h315 Linn

Pirro Salvatore J (Pirro's Pizzeria) r115  
E Green

Pirro Thomas D (Geraldine C) emp Lois  
Shulman Furniture Store h410 Casca-  
dilla

Pirro's Pizzeria (Salvatore J and David M  
Pirro) Italian Pizza 115 E Green

Piscopo John J emp CU res Newfield

Piser Eleanor (Mrs James C) emp CU h116  
Kay

## **PISER JAMES C**

(Eleanor) office mgr Agway Inc h116  
Kay

Piser Philip C stu r116 Kay st

Pite Blanche (Mrs Lester) mgr Clothes  
Horse h20 N Triphammer rd Unit A2-  
1

Pite Lester (Blanche M) emp Jamesway h20  
N Triphammer rd Unit A2-1

Pitely George J (Nancy L) stu CU h721 Five  
Mile dr

Pitely Nancy L (Mrs George J) emp Agway  
Inc h721 Five Mile dr

Pittenger Mary Mrs bkpr h407 E Lincoln

Pittman Ernest mechanic CU res RD3

## **PITTS JOHN E**

(Sylvia) real estate slsm J D Gallagher  
h228 Renwick dr

Pitts Susan E stu r228 Renwick dr Ren Hts

Pitzer Betty R (Mrs John) emp Howard  
Johnson's Motor Lodge h106 Christo-  
pher cir

Pitzer John W (Betty R) sls mgr IGCo h  
160 Christopher cir

Pivetz Richd K emp CU res Tonawanda

Piworski Dotti J admin sec CU res 22 Dart  
dr

Place Jas R research asst CU r113 Dryden  
rd

Plaisted Robt L prof CU r1420 Ellis Hollow  
rd

Plane Robert A (Mary) prof CU h108 N  
Sunset dr

Plant Helmut R (Carol H) instr CU h114  
Glenside rd

Plant Science Bldg Tower rd Campus

Plataniotis James emp Rosebud Restaurant  
r309 S Aurora

Plataniotis John prop Rosebud Restaurant  
h112 Lake av

Plataniotis Nicholas mgr Rosebud Rstr  
r316 E Seneca (B2)

Plataniotis Patricia emp data processing  
annex IC r inq do

Plate Henry (Joyce W) agronomist Agway  
h102 Warwick pl

Platt Chas A emp CU res New York City

Platt Kenneth B grad stu CU h906½ Dryden  
rd (1)

Plaza Dairy Bar (Clarence L and Victoria  
M Hazen) 222 Elmira rd

Plaza Liquor Store Mrs Margaret B Heinz  
prop 222 Elmira rd

## **PLAZA MOTEL**

Patrick G Porter mgr 84 Rooms  
swimming & wading pools continental  
breakfast 701 S Meadow Δ 273-0424  
see p 81

Plaza Motel Inc Patrick G Porter mgr 701  
S Meadow

Pleasant Grove Apartments Eugene Pain-  
ter supt 120 Pleasant Grove rd

Pleasant Grove Cemetery 184 Pleasant  
Grove RD2

Plewo David B programmer animal husband-  
ry CU res Dryden

- Plimpton Lois M clk CU res 139 German Cross rd
- Pliske Margaret (Mrs Thos E) tchr Belle Sherman Sch h653 Coddington rd
- Pliske Thos E (Margaret) research Assoc CU h653 Coddington
- Plomp Fredk H (Ariet) research assoc CU h220 Tareyton rd (1)
- Ploss Merle emp CU res Groton
- Ploudniak Norman H grad stu CU r209 King
- Pluck Lewis S (Mildred M) const wkr h313 First
- Pluck Ronald S emp Nation Cash r313 First
- Plummer Eliz Mrs lab tech CU r203 Elm
- Plummer Floy W wid Geo A r415 Utica
- Plummer James L (Janice J) tch asst CU h Hasbrouck apts Pleasant Grove rd (51D)
- Plummer Janice J (Mrs James L) sec CU h Hasbrouck apts Pleasant Grove rd (51D)
- Plunkett Carl (Charlotte) emp N Y State h825 N Aurora
- Plunkett Charlotte R (Mrs Carl) emp NYSE&GCorp h825 N Aurora
- Po Eusebio W stu CU h416 Eddy
- Pociello Doima emp Finney Motors r100 W Seneca
- Podufalski Anna (Mrs Frank) emp CU h613 W Buffalo
- Podufalski Frank (Anna) retired h613 W Buffalo
- Podufalski Frank Jr emp MCCo r613 W Buffalo
- Poedjosoedarm Soepomo teaching asst CU r107 Harvard pl
- Poelvoorde Peter (Barbara P) emp CU h571 Spencer rd
- Poelvoorde Raymond J (Selma E) maint I Sch h526 Spencer rd
- Poelvoorde Selma E (Mrs Raymond J) cook Sigma Mu h526 Spencer rd
- Pohl Robert O assoc prof CU res 172 Bush la
- Pointek Elizabeth M Mrs h113 Fifth
- Pointek Isabelle L emp NYSE&GCorp r113 Fifth
- Pokerwinski Joseph (Marie W) mgr Harold Army and Navy Stores h756 S Aurora
- Pokerwinski Joseph Jr USAF r756 S Aurora
- Pokines John F tchr I Schs res Newfield
- Pokorny Mae F Mrs tech CU res Moriches
- Polak Edward J stu teaching r209 Willow av
- Polak Linda L emp CU r209 Willow av
- Polak Virginia E wid Edw sten CU h209 Willow av
- Poland Doren T sec Treman & Clynes r Balch Halls Thurston av
- Polanky Jos J (Diane L) asst prof IC h925 Cayuga Hts rd
- Poleman Thomas T (Charlotte) asst prof CU h155 N Sunset dr
- Polisar Eric (Anne C) assoc prof CU h109 Texas la
- Pollio Anthony L (Lucille) (Joe's Restaurant) 326 N Meadow
- Pollio Helen (Mrs Louis C) emp RBros h407 N Meadow
- Pollio Louis C (Helen) baker Joe's Rstr h407 N Meadow
- Pollitt Ernesto grad stu CU h508 Hanshaw rd Cay Hts
- Pollock John G emp CU res Trumansburg
- Pollock Richard W (Emma K) dir employees services NCRCo Adding Mach Div h99 Fairview dr
- Polo John instr IC r119 Stewart av
- Polson Robert A (Ruth E) prof CU h105 Eastwood av
- Poltowicz Valerie wid Henry h113 W Buffalo
- Polychrones George (Georgie) emp Geno's Coffe Shoppe h901 E State
- Pomeroy-Magwood Pauline Mrs emp CU r103 Cascadilla
- Pomianowitz Charlotte (Mrs Franz) CU Day Hall h501 N Tioga
- Pomianowitz Franz J (Charlotte) emp CU h501 N Tioga
- Pomianowicz Toni emp CU h308 W Seneca (8)
- Pompi Karen (Mrs Robt L) pharm Brooks Pharmacies h28D Hasbrouck apts
- Pompi Robt L (Karen) research asst CU h Hasbrouck apts Pleasant Grove rd (23D)
- Ponchalek Jos J tchr I Schs r574 W King rd
- Pond Wilson G (Ruth M) assoc prof CU h 535 Warren rd
- Ponsonley Edward J emp Carey Advertising r610 Coddington rd
- PONTIAC AUTOMOBILE AGENCY**  
see Cutting Motors Inc 227 S Cayuga
- Poole Bert L (Blanche J) retired h902 Giles
- Poole Blanche J (Mrs Bert L) h902 Giles
- Poole Bonnie emp Co-op Super Mkt h1456 Mecklenburg rd
- Poole Claude A (Violet R) emp MCCo h309 Meadow
- Poole Clayton T (Ruth J) emp NYSE&GCorp h114 W King rd
- Poole Clinton T Jr (Esther A) mach MCCo h523 S Albany
- Poole Constance E student & emp Ormonds r309 N Meadow
- Poole Denise A (Mrs Theodore G) emp CU h523 W Green
- Poole Donald W (Betty L) shipping clk T G Muller's Sons Paper Co r309 N Meadow
- Poole Douglas R (Sondra L) slsm Linden Laundry h232 Pennsylvania av
- Poole Esther A (Mrs Clinton T Jr) bkpr College Spa h523 S Albany
- Poole Ethel wid Herbert unemp r359 Elmira (tr)

# MARION ELECTRIC CO., INC.

Complete Electrical Contracting Service  
ELECTRIC HEATING — BLOW-IN INSULATION

# WOODY'S PAINT & WALLPAPER STORE

Lamps & Converting Parts  
Decorator Service  
Window Accessories  
1016½ W. STATE 273-4497

**DU PONT**  
PAINTS

414

1966—H. A. MANNING COMPANY OF N. Y.'S

Poole George R (Nancy J) emp Shulmans  
Inc h127½ Hyers  
Poole Howard L (Clementina R) sales  
clk T G Miller's Sons Paper Co  
h311 First  
Poole Jack L (Pauline) prop Poole's  
Dept Service res 101 Poole rd RD5  
Poole Nelson A (Ruth E) salesman T G  
Miller's Sons Paper Co h160 E King  
pl  
Poole Ruth E (Mrs Nelson A) emp NCRCo  
h160 E King rd  
Poole Theodore G (Denise A) emp MCCo h523  
W Green  
Poole Virginia Mrs emp IGC Co h202 Pennsy-  
lvania av  
Poole Warren E (Dorothy M) real estate  
res Etna N Y  
Poole William A (Donna M) emp CU  
h166 Pearsall pl  
Poole's Gulf Service Jack L Poole prop  
1009 W State  
Poor Leo C r1002 N Aurora  
Pop's Place (George Nickles and Peter J  
Poulos) restaurant 415 College av  
AR 2-9518  
Popik Ruth J sten CU r100 W Seneca  
Popowich Michl cust CU res RD3  
Popowich Michl dist mgr IJ r318 Washing-  
ton  
Poppensick George C (Edith) dean CU  
Veterinary College h143 Pine Tree rd  
Poppensick Neil stu r143 Pine Tree rd  
Porcari Edward (Natalina) retired h209  
Washington  
Porcelli John R clk PO r508 Hector  
Poresky Barbara J (Mrs Robt H) grad  
asst CU h401 Dryden rd  
Poresky Robt H (Barbara J) stu CU h401  
Dryden rd  
Porter Allan J lab asst CU res Newfield  
Porter Charles B (Beulah D) retired h128  
Esty  
Porter Florence asst chef Reconstruction  
Home Inc res Freeville  
Porter Harold S (Helen E) tchr I High  
Sch h210 DuBoice rd  
Porter Jame F (Jan) slsm Moore Business  
Forms Inc res Trumansburg  
Porter James S stu r137 Hopkins rd  
Porter Joan emp TCHosp res Interlaken  
Porter Jo Ann nurse TCHosp r137 Hopkins  
rd  
Porter John R tech CU res Trumansburg  
Porter John R (Kathleen M) mgr fertilizer  
div Agway Inc h137 Hopkins rd  
Porter Joseph P (Harriet F) prof emeritus  
CO h106 Linn  
Porter Kath Mrs dir Craftshop CU r1101  
Dryden rd  
Porter Leon (Mary) emp MCCo h151 Enfield  
Falls rd  
Porter Michele R student r701 S Meadow  
Porter Mildred Mrs emp NCR r130 Sears  
Porter Patricia E stu r701 S Meadow

## PORTER PATRICK G

(Ruth) mgr Plaza Motel Inc 701 S  
Meadow r do

Porter Paul W (Ann E) emp Porter's Atlantic  
Ser h334 Wood  
Porter Randall C asst CU res 321 Casca-  
dilla Hall  
Porter Richard F (Dolores L) prof CU h940  
E State  
Porter Ruth (Mrs Patrick G) sten Tompkins  
Co Pub Welfare r701 S Meadow

## PORTER SHEET METAL CO INC

(Emerson L McDonald and Rexford  
Hildreth) 800 Cascadilla Δ 272-  
2363 see p 70

Porter William G (Alice M) prop Porter's  
Atlantic Service h225 S Geneva  
Porter's Atlantic Service William G Porter  
prop 517 N Cayuga  
Porteus Elizabeth E sec CU res Dryden  
Portman Lois (Mrs David A) tchr I Schs  
h113 Blair  
Portnan David N (Lois) prop The Instrument  
Exchange h113 Blair  
Post Irvina G Mrs tchr I Schs res RD4  
Post Janice M (Mrs Peter W) adm sec CU  
h506 Five Mile dr  
Post John E (Peggy E) research oncologist  
CU h103 Randolph rd  
Post Kenneth L (Maude) auto polisher Cutting  
Motors res Trumansburg  
Post Laura E h109 Judd Falls rd  
Post Mary H (Mrs Wilbur) emp Evaporated  
Metal Film Corp h917 Cayuga Hts rd  
Post Office 213 N Tioga cor E Buffalo Office  
open for general delivery and sale of  
stamps from 8:30 a m to 5:00 p m Last  
collection of mail 7:30 to 9:00 p m  
Stanley C Shaw postmaster Robert B  
Grant asst postmaster John J Murphy  
supt of mails  
Substation #1 Albert G VanEtten clk in  
charge 414 Eddy  
Substation #2 Donald Kirk clk in charge  
Barnes Hall C U Campus  
Substation #3 John C Murphy clk in  
charge Roberts Hall Tower rd  
Substation #4 Laurence G Thayer clk  
in charge 417 W Seneca  
Substation #5 John R Carr clk in charge  
Corners Community Center Hanshaw  
rd  
Substation #6 Sidney J Webster clk in  
charge Ithaca Shopping Center Elmira  
rd  
Motor Vehicle Department Alfred A Ski-  
binski supt Richard N LaBumbard  
mechanic Churchill Eldridge garage-  
man Roy H Preston clk Ernest Jack-  
son mechanic 726 W Court  
Post Peter W (Janice M) offset camera supv  
Agway Inc h506 Five Mile dr  
Post Roy E tchr I Schs res RD4



# SHERATON MOTOR INN

N. Triphammer Rd. Rte. 13 ITHACA, NEW YORK Phone 273-8000



- Post Standard Erwin Huston distributor circulation dept 228 S Cayuga  
Post Standard The Jon Levy correspondent Geo F Park adv mgr newspaper 302 E State  
Post Wilbur P (Mary H) painter h917 Cayuga Hts rd  
Potash Lawrence M asst CU r125 Linden av  
Potenza Peter F (Mildred) optician Ithaca Cayuga Optical Ser h432 Winthrop dr
- POTORTI OLGA A**  
(Mrs Peter) sec M VanCleeef Booth lawyer h205 Washington
- Potorti Peter (Olga A) emp NCRCo h205 Washington  
Potter Barbara A Mrs clk CU res Poplar Ridge  
Potter Caroline r602 Hudson  
Potter Cath nurse TCHosp res RD#3  
Potter Coleman M custodian CU r114 Fayette  
Potter Daniel F (Beverly S) ins special agt Nat Grange Mutual h111 Maple av  
Potter Doris (Mrs Francis) clk Motor Vehicle Dept res Trumansburg
- POTTER DOROTHY M**  
sec P W Wood & Son Inc res Danby
- Potter Eugenia Mrs r108 Eddy (11)  
Potter Geo A (Mary) (Head's Camera Shop) res W Danby  
Potter Gray emp Therm Inc r128 E Court  
Potter Irma L wid Harry D h119 Utica  
Potter John head cook TCHosp res Trumansburg
- POTTER JOHN M**  
(Mary L) dir Public Information Ithaca College h611 E State
- Potter Leslie L rural carrier PO res RD6  
Potter Louise wid Frank h931 Dryden rd  
Potter Martin I (Mary M) orchard mgr CU h901 Dryden rd  
Potter Mary (Mrs Martin) sec-sten CU h901 Dryden rd  
Potter Mary Louise sec IC Music h212 N Plain  
Potters Stephen M (Susan) architect J V Bagnardi h509 N Cayuga (1)  
Potters Susan (Mrs Stephen) clk The Old Firehouse h509 N Cayuga (1)  
Pottle Christopher (Marcia) asst prof CU h 937½ E State  
Potts Jerrald B (Lois M) acct Public Service Comm of N Y State h102 Deerfield pl  
Potts Lois M (Mrs Jerrald B) receptionist CU h102 Deerfield pl
- POUCHER GEORGE E**  
(Marcia M) supv psychiatrist and dir Mental Health Clinic Tompkins County Health Dept h119 The Parkway Cay Hts
- Poucher Marcia M (Mrs Geo E) asst editor University Press h119 The Parkway Cay Hts
- Poucher Scott stu r119 The Parkway Cay Hts  
Poulos James J (Pauline) h205 College av  
Poulos Nicholas P USAF r125 Blair  
Poulos Patty C (Mrs Peter J) sten CU h125 Blair  
Poulos Peter J (Patty C) (Pop's Place) h 125 Blair  
Poulos Stella A stu r125 Blair  
Poulos James J (Pauline) prop Ithaca Diner h205 College av  
Poulsen Elsie emp TCHosp res Interlaken RD#2  
Powder Puff Beauty Salon Mrs Ruth P Macera prop 422 N Cayuga  
Powell Jean H Mrs sten CU res Interlaken  
Powell Jeannette G (Mrs Whiton) member Ithaca Bd of Education h1205 Hanshaw rd  
Powell John M (Mary K) advertising slsm IJ h21 Cornell  
Powell Lloyd E assoc prof CU res Geneva  
Powell Mary Jo (Mrs Paul E) emp CU h330 W State (3)  
Powell Mary K (Mrs John M) tchr Central School h21 Cornell  
Powell Paul E (Mary Jo) teaching asst CU h330 W State (3)  
Powell Whiton (Jeannette G) asst dir Libraries CU h1205 Hanshaw rd Cay Hts  
Powers David F (Geraldine) supv civil eng CU r106 W Buttermilk Falls rd  
Powers Elizabeth D asst pres office CU h222 N Albany (2)  
Powers Floyd A retired h116 E Fall
- POWERS FRANCES B**  
(Mrs Truman K) emp Tompkins County Probation Dept h201 E Yates
- Powers Geraldine dom h213 N Meadow  
Powers Geraldine (Mrs David F) nurse C S Wallace r106 W Buttermilk Falls rd  
Powers Hattie Mrs h201 E Jay  
Powers John C retired r106 W Buttermilk Falls rd RD5  
Powers Kathleen S wid Lawrence prin clk CU h949 E State  
Powers Marie A Mrs prin libr asst CU res Newfield  
Powers Mary A sec CU r222 N Albany (2)  
Powers May A bkpr office mgr Bill Cooke Cadillac Olds Inc h106 W Buttermilk Falls rd  
Powers Mildred Mrs emp CU res Candor  
Powers Richard J (Grace S) carrier PO h709 W Green  
Powers Robert J (Doris B) sr exp mach CU h104 Treva av  
Powers Robt N (Virginia D) sls mgr Alcor h106 The Parkway  
Powers Stephen R emp CU r201 E Yates  
Powers Stewart R emp CU res Candor
- POWERS TRUMAN K**  
(Frances B) attorney Ithaca Schools and Lawyer Savings Bank Building 114-118 N Tioga Δ 272-3891 and sec East Lawn Cemetery Association h201 East Yates see p 93
- Powers Walter cab dr Terminal r201 E Jay

- Powers Willard (Dorothy) retired h214  
Dryden rd
- Poyer Betty E Mrs scientific aid CU r1031  
W Seneca
- Poyer Margaret H Mrs emp CU res Tru-  
mansburg
- Poyer Richd E tchr I Schs res RD5
- Poysa Eva Mrs admin aide CU res Van  
Etten
- Prabhu Jayvivek N teaching asst CU r133  
Blair
- Prabhu Narahari U (Sumi) assoc prof CU  
h608 Winston ct (1)
- Pracentini Pasquale supt Bellayre Apts  
h700 Stewart av (5)
- Prager Leonard emp CU h320 Elmwood av
- Prasad Sheo S research assoc Arecibo Ob-  
servatory res Puerto Rico
- Pratt Arthur J (Terrace D) retired h Maple  
Grove pl
- Pratt Clarence L (Doris May) prop Cent-  
ral American Shop h825 Hector
- Pratt Doris May (Mrs Clarence L) emp  
NYSE&GCorp h825 Hector
- PRATT HAROLD A**  
(Martha D) prop Pratt's Flower Shop  
h203 Cayuga Heights rd Cay Hts
- Pratt Jo Ellen clk Finer Lakes Library  
System r205 Elm
- Pratt Mabel C wid Harley h120 E Fall
- PRATT MARTHA D**  
(Mrs Harold A) bkpr Pratt's Flower  
Shop h203 Cayuga Heights rd Cay  
Hts
- PRATT'S FLOWER SHOP**  
Harold A Pratt prop florist 205  
N Aurora tel 273-7562 see p 77
- Predmore Leslie H field asst CU res Can-  
dor
- Prentiss Bard V tchr I Schs res Etna
- Prentiss John G (Ann D) both stu CU h206  
Overlook rd
- Presbyterian Missionary Apts 114  
Catherine
- Press Barbara W tchr IHS h402 Center (1)
- Presthus Robt V prof CU h100 Fairview  
sq (4N)
- Preston Albert L (Mildred I) mgr Seal &  
Serpent h305 Thurston av
- Preston Bernard M tchr ISchs res Dryden
- Preston Edward S retired r202 E Buffalo
- Preston James C emp CU r1133 Warren  
rd
- Preston Janice Mrs acct clk CU res Tru-  
mansburg
- Preston Joyce E (Mrs Ray) emp CU h910  
E Shore dr
- Preston Judith M sten CU res Trumansburg
- Preston Louis A (Katherine N) tchr Ithaca  
HS h303 Tareyton rd
- Preston Marian F Mrs emp Petrillose  
Clnrs h715 N Tioga
- Preston Mary F Mrs h202 E Court
- Preston Mildred I (Mrs Albert L) cook Seal  
& Serpant h305 Thurston av
- Preston Ray (Joyce) h910 E Shore dr
- Preston Raymond W maint I Schs res  
Trumansburg
- Preston Richard (Eva) fireman IFD h115  
South
- Preston Roy H clk PO Motor Vehicle Dept  
res RD6
- Preswick Christopher M agt McKinney Agen-  
cy Inc h1029 Ellis Hollow rd
- Preswick Robt emp IC h1029 Ellis Hollow  
rd
- Previti Pamela J sec receptionist Statler  
Inn r307 College av
- Price Catharine J (Mrs Raymond) emp R  
Bros h215 Floral av
- Price Dennis L (Patricia B) stu h317 S  
Aurora
- Price Donald R asst prof CU r900 Dryden  
rd (tr 44)
- Price Elizabeth M wid Benjamin h113 N  
Aurora (2)
- Price Ernest F retired r215 Floral av
- Price Gladys E (Mrs Henry E)tchr  
DeWitt Jr H Sch h239 Hector
- Price Gladys L wid Robert emp NYTCO h403  
N Aurora
- Price Henry E (Gladys E) tchr Syracuse  
h239 Hector
- Price Jessie I research specialist CU res  
Quogue
- Price Kathie stu r239 Hector
- Price Lola Mrs h502 N Albany
- Price Patricia B (Mrs Dennis L) tchr Gro-  
ton h317 S Aurora
- Price Raymond B (Catherine) capt IPD  
h215 Floral av
- PRICE STANLEY T**  
(June P) asst mgr Wagner Funeral  
Home h136 West Haven rd
- Price Willard B (Jessie) retired h114 Mon-  
roe
- Pridham Alfred M S (Alice R) prof CU h111  
Halcyon Hill Forest Home RD2
- Prignon Glenda M Mrs sten CU res Dry-  
den
- Prince Larry H (Nancy R) stu CU h719  
E State
- Prince Nancy R (Mrs Larry H) libr asst  
CU h719 E State
- Prindle Dennis teaching asst CU r105  
DeWitt pl
- Pringle Frances V Mrs clk CU h121 Col-  
lege av
- Prins Katherine G (Mrs Robert J) register-  
ed representative Carl M Loeb Rhoades  
h510 Mitchell
- Prins Robert J (Katherine G) assoc prof IC  
h510 Mitchell
- Prins Robert J Jr stu r510 Mitchell
- Prints Kadri emp CU r408 Dryden rd
- Priori Andrea (Mrs Jos D) kennel maid CU  
h517 W State
- Priori Bruno A L (Catherine A) prop  
Priori Trucking h612 W Clinton
- Priori Jos D (Andrea) gardener CU r517 W  
State
- Priori Trucking Bruno A Priori prop 612  
W Clinton
- Pritchard Alan B stu r875 Highland rd Cay  
Hts
- Pritchard Bonnie Mrs emp CU r257 Cornell  
Qtrs

# Curt Foerster, Photographer

WEDDING • CHILDREN'S • COLOR PORTRAITS

108 W. JAY STREET

273-3090



**PRITCHARD DALE B**

(Bevalie C) ophthalmologist 118 West Buffalo hours by appointment Δ AR3-7000 and consultant Cornell University res 875 Highland rd Cayuga Heights

**PRITCHARD EDITH W MRS**

sec William T Pritchard Inc res Orchard St Interlaken

Pritchard James (Daisy) farmer CU h9 Muriel

**PRITCHARD MARALYN W**

wid Gordon L sec Cutting Motors Inc and sec Tompkins County United Fund and Board member Ithaca School District h205 The Parkway Cayuga Hts

Pritchard Martha (Mrs Parmely) emp CU h257 Cornell Quarters

Pritchard Parmely (Martha) stu CU h257 Cornell Quarters

Pritchard Ralph stu r9 Muriel

**PRITCHARD WILLIAM T**

(Caroline) pres William T Pritchard Inc res Main St Interlaken

**PRITCHARD WM T INC**

pres William T Pritchard v pres Jane Ierardi sec Edith Pritchard treas Helen Patriele Dodge Dealer - cars trucks - Fiat 304-312 S Cayuga Δ 272-8822

Pritt Jas F instr IC h657 Elmira rd (5)

Proaper Marjorie A Mrs sten CU h315 E State (10)

Proper Louise M Mrs nurse Reconstruction Home h202 Fayette

**PROSKINE ALEC C**

(Louise) prop Trumansburg Realty Co and timber appraiser res inq do Δ 287-3500

Proskine Louise (Mrs Alex) nurse Goldsmiths Nursing Home res Freemansburg

Prosperi Alice S (Mrs Louis) emp NRCoh h

1223 Trumansburg rd

Prosperi Louis J (Alice S) emp Robt Cullen Associates h1223 Trumansburg rd

Proto A Ann (Mrs Frank) sec Nat Farm Consulting Service h110 Lake av

Proto Frank P (Ann) agt Met Life Ins Co h110 Lake av

Prots June (Mrs Maurice) teller TCTCo h312 Wood

Prots Mae Belle wid Roger N mgr Fahey

Perfume Shoppe h909 N Cayuga

Prots Maurice R (June) driver Sprague

Steamer & Hose Co No 6 h312 Wood

Proud Dorothy M assoc prof CU h201 Dewitt pl

Proulx Harriet M Mrs auditor CU res Freeville

Prouty Edward A (Marlene S) typesetter Ridley's h216 Utica

Prouty Ronald E emp CU res Spencer

Prouty Wayne G (Helen M) asst mgr food ser CU h923 Danby rd

Provenzano Bernard (Gloria) lab Wallace Steel Inc res Berkshire

Prowse Marie wid James r501 N Tioga

Prowten Allan W stu CU h1758 Slaterville rd (1)

Prowten Diane nurse TCHosp h1758 Slaterville rd

Prudence Frank (Sally) emp NRCoh h415 Linn

Prudence Frank L (Tom D) emp Petrillose Cleaners h414 Cascadilla

Prudence Risley Hall 613 Thurston av

Prudential Insurance Co of America Lewis L Tripp mgr 310 N Aurora

Pruitt Ezra (Kathleen) maint r140 Oak Crest rd

Pruitt Lorraine D A Mrs sten CU res Brooktondale

Pruyne Howard emp CU h308 W Seneca (4)

Przyre nbel Carl G (Gertrude H) cook CU h708 N Cayuga

Przyrembel Gertrude H (Mrs Carl G) emp CU h708 N Cayuga

Psi Upsilon House 2 Forest Park la

Ptak Roger L teaching asst CU res 835 Snyder Hill rd

**PUBLIC SCHOOLS**

400 Lake see Schools in Classified Dir

Pucci Pietro (Susan) asst prof CU h604 Winton ct (6)

Puddick Eitel emp CU res Lisle

Pugsley Elizabeth C wid Lawton h109 Esty

Pugsley Evelyn M emp IC h109 Esty

Pugsley Lawton J emp Hill Heating & Plumbing h1136 E Shore dr

Puit John C (Dolores E) mgr Grand Union Co res Newfield RD#1

Pulaski Phyllis W (Mrs Thos J) asst prof IC h301 Cayuga Hts rd

**PULASKI THOMAS J**

(Phyllis W) asst to pres Ithaca College and dir Ithaca College Alumni Affairs h301 Cayuga Hts rd Cay Hts

Pulleyn David W sr computer opr CU res 119 Rand RD2

Pulleyn Mable dept sec CU res 118 Stimson RD 2

Pulling Esther (Mrs Harold) clk T County Clk's Office res Dryden

Pulsts John rstr wkr r232 S Geneva

Pulver Winifred grad asst CU res 344 Sage Center

Punwani Ramesh K emp CU r218 Eddy

Purcell Mildred L cashier I Agway Farm Store res Ludlowville

Purcell Sharon L typist CU res Cortland

Purcell Thomas I (Alice O) district manager Metropolitan Life Insurance Co res Cortland

Purchase Mary E assoc prof CU h810 Giles see 204 Bridge

Purchiter Kenneth emp Therm Inc r142 Linn

Purdy Harold L (Janet) dentist 100 W Buffalo (1D) res West Shore

Purdy Hiram r Odd Fellows Home

Purhenn La Rue (Nancy E) owner Lee's Garage res 14 St Joseph la Ithaca

Purity Ice Cream Co Leo Guentert prop ice cream mfrs 700 Cascadilla

Purnell Herbert C teaching asst CU res 960 Snyder Hill rd

Purrrington Gordon S (Joy A) grad asst CU h Hasbrouck apts Pleasant Grove rd (56H)

Purrrington Joy A (Mrs Gordon S) tchr Grotton h Hasbrouck apts Pleasant Grove rd (56H)

Purvis Malcolm J (Penelope F) grad stu h Hasbrouck apt Pleasant Grove rd (56B)

Purvis Paul V emp CU res RD 2

Puryear Jos asst prof CU res Slaterville  
Putnam Claude J (Beverly H) mgr Inlet  
Valley Farm h711 Elmira rd  
Putnam David K (VirgeneK) stu CU h120  
Pleasant Grove rd (5D)  
Putnam Ross L (Patricia A) tlmkr NCRCO  
h746 S Aurora  
Putney Eugene A retired h1207 Trumans-  
burg rd  
Putney Richard M (Margaret L) ins agt h  
108 Cornell  
Putney Ruth L Mrs h420 Kline rd Cay Hts  
Puttlitz Donald grad asst CU r311 Dryden  
rd  
Putzig Donald E (Gisela B) grad stu CU  
h104 Catherine  
Putzig Gisela B (Mrs Donald E) libr asst  
CU h104 Catherine  
Pyhtila Carolyn (Mrs Jack) emp Babcock  
Poultry Farm h259 DuBoice rd  
Pyhtila Jack (Carolyn) emp Ithaca Bowl  
h259 DuBoice rd  
Pyhtila Kenneth A emp CU res Spencer

**PYLE ENOS A**

(Margaret M) lawyer Savings Bank  
Building 114 North Tioga (M-18) tel  
272-1561 -h909 Triphammer see p 93

Pyle Jane A teaching asst CU r139 Morrill  
Pyle Lynn R (Mary) grad stu CU h105 High-  
land pl

**PYLE MARGARET M**

(Mrs Enos A) prop McPherson Build-  
ers Savings Bank Bldg M - 18 h909  
Triphammer rd

Pyle William J (Edith T) photographer h101  
Linn

QADIR SYED A (Rowshan) grad stu CU h  
203 Williams

Quackenbush Robt L (Patricia M) grad stu  
CU h Hasbrouck apts Pleasant Grove  
rd (49E)

Quai Tang Wing (King Young) prop Asiatic  
Garden h403 E Seneca

Qualtiere Anthony R (Alma) clk PO r311 S  
Albany

Quebedeaux Bruno Jr asst CU r104 N Titus  
av

Quick Barbara P (Mrs Bernard) beauty par-  
lor 405 College av h1564 Slaterville rd

Quick Bernard H (Barbara) mink farmer  
h1564 Slaterville rd

Quick Bernard J stu r1564 Slaterville rd

Quick Bonnie clk IC r302 Madison

Quick Diane G stu r624 W Seneca

Quick Donald G (Ila) trucker h624 W Seneca

Quick Donald G Jr stu r624 W Seneca

Quick Gerald M (Veda E) prop Quick's  
Garage and Ashland h302 Madison

Quick Harold r501 Willow av

Quick Harold A (Edith W) claims mgr Ag-  
way h235 Enfield Falls rd

Quick Harry B (Helena A) retired h302½

Madison

Quick Lloyd I farmer CU res Durfee Hill rd

Quick Nellie G wid Ray L h426 W Court

Quick Wm F head custodian CU res RD #2

Candor

Quick's Ashland Gerald M Quick prop 105 E

Clinton

Quick's Garage Gerald M Quick prop 107

E Clinton tel AR2-7125

Quickmire Joyce (Mrs Thos R) sr clk CU

res 1718½ Slaterville rd

**QUICKMIRE THOMAS R**

(Joyce) partner (Huntington Gardens)  
res 1718½ Slaterville rd

Quigley James H (Louise N) emp Water  
Dept City h1028 W Seneca

Quinlan William R (Lorraine C) emp MCCO  
h1209 Mecklenburg rd

Quinn Charlotte B Mrs typist CU res New-  
field

Quinn John J (Margaret K) night mgr Sher-  
aton Motel h233 N Triphammer rd

Quinn Margaret K (Mrs John J) sec to pres  
FNB&TCo h233 N Triphammer rd

Quinon Evelyn nurse TCHosp r125 College  
av

Quinon Vivencio L grad asst CU r123 High-  
land pl

Quirk Edward J r314 Cornell

Quirk Elizabeth H wid Frank T h414 N

Aurora

Quirk Howard E (Barbara) asst to dean

vet adm CU h704 Five Mile dr

Quirk Louise R wid Edward J tchr Cortland

h314 Cornell

RABIBHADANA AKIN (Chandra) grad stu  
CU h125 Dryden rd (2)

Rabinovich Jorge E grad asst Entomology  
& Limnology CU r523 E Buffalo (5)

Rabinowitz Isaac (Alice E) prof CU h912  
E State

Race Allen T (Mildred D) pres Race Office  
Equipment Co Inc h808 N Cayuga

Race Mildred D (Mrs Allen T) emp Wissen  
Fabrics h808 N Cayuga

Race Office Equipment Co Inc 130 E Seneca  
pres Allen T Race v-pres treas Gary

L Ryerson

Rachun Alexius (Adelaide) assoc prof and  
phys CU h210 Berkshire rd

Rad Tronics Tito Capogrossi prop 1005  
N Cayuga

Radcliffe Harold K (Susan A) emp Lake  
View Dairy h440 Floral av

Radcliff Mrs Senja K sten Textiles &  
Clothing CU res Depturon rd RD 1

Raddant Mary K research tech CU r404  
Oak av

Radio Communications Co Neil B Winter-  
mute prop 502 Hudson

Radio Shop The Fred Rouse prop 316 Col-  
lege av

Radzik Carl r804 S Plain

Radzik Gabriel J (Julia R) emp George's  
Restaurant h804 S Plain

Radzik John R (Judith A) senior electronic  
tech CU h805 N Aurora

**RADZIWON ROBERT K**

physical dir Young Men's Christian  
Association r202 East Buffalo

Rae Anil C research asst physics lab r308  
Fairmount av

Raff Anton D (Heather A) teach asst CU h  
509 Lake (B-1)

Raffensperger Edgar M (Shirley) assoc prof  
CU h139 Pine Tree rd

Ragatz Annette (Mrs Richard) tchr Cortland  
h319 E Upland rd

Ragatz Richard (Annette) stu CU h319 E  
Upland rd

Rager Edith E (Mrs R Dean) waitress Ithaca  
Country Club h1308 N Cayuga

Rager R Dean (Edith E) emp University  
Sand & Gravel h1308 N Cayuga

Raimon Robert L (Ruth A) prof CU h321  
Mitchell

# IS THERE A TELEPHONE at the address? A new Service In Your

Indicated by this symbol  $\triangle$  In the pink Street Guide. **CITY DIRECTORY**

## ITHACA DIRECTORY—1966

419

- Raimon Ruth (Mrs Robert L) emp CU h321 Mitchell  
Rajala Opal emp TCHosp res Spencer  
Raleigh George J (Janet W) prof CU h1010 Hanshaw rd Cay Hts  
Ralph's Garage Ralph Bennett prop 433 W State  
Ramaka Corina emp NYTelCo r294 Hayts rd  
Ramanaukas Algimantas research asst physics r Sage Hall (M28)  
Ramarao Chekuri (Ranganayaki) tchg asst Modern Languages CU h162 Cornell Quarters  
Ramberg John (Joyce) grad stu CU h405 Dryden rd  
Ramen Paul E lab tech CU res E Aurora  
Ramin Richard M (Frances) dir CU Development h539 Warren rd  
Ramirez Charlene M Mrs r114 Cascadilla av  
Ramos Josefina tchg asst Modern Languages r111 Oak av  
Ramsahoye Saml (Chandra) grad stu h138½ Linn  
Ramsey Warena Mrs tchr Enfield School r1795 Mecklenburg rd  
Ramstad Otilia E wid Otto h709 Triphammer rd RD 1 (2-1A)  
Rance John h903 Cayuga Hts rd  
Rance John A (Jean A) TV serviceman Sam Peter h105 E King rd  
Rand Alan H stu CU r222 Miller  
Rand Hall East av Campus  
Rand Martin asst prof of psychology IC Danby rd res inq do  
Randall Charles L barber 225 E State res Preble  
Randall Cora E h537 W Clinton  
Randall Donald S (Kathleen) shop clk Ithaca Agway Farm Store res Hartford Mills  
Randall Hanna r1002 N Aurora  
Randall James H stu CU h609 S Meadow  
Randall Theresa A wid Elbert sten Div of Biological Sciences CU h908 N Cayuga  
Randall William E (Carol C) emp John Hancock Mut Life Ins Co h161 Pearsall pl  
Randolph Frank H (Margaret M) prof emeritus CU h101 Oxford pl  
Randolph Louise B wid Mowry S h411 N Tioga  
Randolph Lowell F (Fannie R) prof emeritus CU h118 Sheldon rd  
Randolf M Annette Mrs emp Cook Cadillac h809 N Aurora  
Randolph Rane F (Eliz H) acct (Maxfield Randolph & Carpenter) h335 The Parkway  
Randolph William A (Lucy B) retired h423 N Albany  
Raney Edward C (Charlotte) prof CU h301 Forest dr  
Rankin Gertrude E wid George h415 Mitchell  
Rankin Katherine grad stu CU h116 Lake  
Ranta Richd R grad asst CU r602 N Tioga  
Ranzuzi Paolo tchg asst CU r206 Linden av  
Rao Boggavarapu L (Vani) stu CU h115 Cornell Quarters  
Rao P B research assoc CU res Puerto Rico Box 995  
Rapalee Ethel M (Mrs Kermit) sec RBros h537 Warren rd  
Rapalee Kermit J (Ethel M) emp City Eng Dept h537 Warren rd  
Rapalee Mary Ellen Mrs sten CU res Alpine RD 1  
Rapaport Ross S (Susan G) sec CU h145 N Chestnut (D11)  
Rapaport Susan sec editorial asst CU r145 Chestnut  
Rapone Jaccomo r310 Monroe  
Rapone John D (Margaret R) emp NCRCo h659 Spencer rd  
Rapone Luigi (Frieda) retired h310 Monroe  
Rapone Paul O (Virginia M) emp CU h109 Second  
Rapone Virginia M (Mrs Paul O) beautician h109 Second  
Raponi Eva (Mrs Vincent) laundress Oak Hill Manor r Hillview pl  
Raponi Gennaro (Lillian) maint Oak Hill Manor r341 Coddington rd  
Raponi Gennaro (Maria) retired h341 Coddington rd  
Raponi Lillian (Mrs Gennaro) cook Oak Hill Manor r341 Coddington rd  
Raponi Mary A dept sec eng physics CU r341 Coddington rd  
Raponi Frank J (Jean R) printer IJ h764 S Aurora  
Raponi Maria (Mrs Gennaro) emp Oak Hill Manor h341 Coddington rd  
Raponi Mary A dept sec CU r341 Coddington rd  
Raponi Vincenzo (Eva L) retired h420 Hillview pl  
Rappole Clinton V lecturer CU r1011 Dryden rd  
Rasch Mary B (Mrs Ralph M) emp IC h1503 Slaterville rd  
Rasch Ralph M (Mary B) emp NCRCo h1503 Slaterville rd  
Rasmussen Marius P prof emeritus res Plainfield NJ  
Rasweiler Margt M Mrs reg nurse CU r Schwan's Trailer Park Box 32  
Rathbone Christopher research assoc CU r523 Clark  
Raszmann Eliz L Mrs tchr Cayuga Heights Sch res Brooktondale  
Raszmann Paul R tchr Cayuga Heights Sch res Brooktondale  
Rathmell John M (Alba C) assoc prof CU h1230 Trumansburg rd  
Ratkoski Alice B (Mrs Edward G) asst office mgr Alumni Office CU h526 W Buffalo  
Ratkoski Edward G (Alice B) emp CU h526 W Buffalo

**“The Public Needs to be Informed as Well as Reminded”**

Use these spaces scattered throughout the Directory to INFORM Buyers

# The New - N.T.L. (Green Section) All Phone Numbers NUMERICAL TELEPHONE LOCATER in Numerical Order To Tell You Who Called

420 1966—H. A. MANNING COMPANY OF N. Y.'S

Ratkoski Michael J emp J C Penney r526  
 W Buffalo  
 Ratner David I assoc prof CU res Jackson-  
 ville  
 Rau Alexander (Florence B) retired h130  
 Lake av  
 Rautio Carl H stock supvr Univ Library CU  
 res RD #1 Van Etten  
 Ravas Wm J clk Post Office res So Lansing  
 Ravert Mildred (Mrs William K) emp Shul-  
 man's h804 N Aurora

**RAVERT WILLIAM K**  
 (Mildred J) exec asst T G Miller's  
 Sons Paper Co h804 N Aurora

Rawa Anna wid Apolinary h322 N Aurora  
 Rawski Lisbeth E Mrs asst libr CU h962  
 E State  
 Ray Estella (Mrs Harley) emp ICo h622  
 W Buffalo  
 Ray Harley (Estella) h622 W Buffalo  
 Ray Lois K Mrs sten CU r209 Cascadilla  
 Ray Mary S wid Ira L nurse Edward F Hall  
 h110 Linden av  
 Ray Velma H admin sec CU res RD 3 Tru-  
 mansburg  
 Raybeck Douglas (Peggy Ann) grad stu CU  
 h518 Dryden rd (A-1H)  
 Raybeck Peggy Ann (Mrs Douglas) sr libr  
 asst CU h518 Dryden rd (A-1H)  
 Raymond Clinton B prof emeritus CU res  
 Penfield  
 Raymond Colleen S Mrs grade clk regis-  
 trars ofc CU res Trumansburg  
 Raymond Eileen P (Mrs Lyle A) emp Agway  
 h1073 Ellis Hollow rd  
 Raymond Howard L emp CU res Mecklen-  
 burg RD #6  
 Raymond Lyle A (Eileen) game room mgr  
 CU h1073 Ellis Hollow rd  
 Raymondjack Jas T (Joanne C) stu IC h111  
 Sharwill ct  
 Raymondjack Joanne C (Mrs Jas T) sec CU  
 h111 Sharwill ct  
 Rea Frances K wid Lewis J sr admin sec  
 CU h311 Hector  
 Read Athony L (Janet M) asst prof CU r112  
 Delaware av  
 Read Evelyn Mrs acct clk CU res Poplar  
 Ridge  
 Read Forrest (Virginia) asst prof CU h104  
 Halcyon Hill  
 Read Glenn F Jr (Marie D) librarian CU h  
 218 Tareyton rd (4)  
 Read Paul K emp NYSE&GCorp h807 Han-  
 shaw rd Cay Hts  
 Readio Helen E wid Philip A h209 Ridge-  
 dale rd  
 Reardon Susan K Mrs records analyst CU  
 res Dryden  
 Rearick Anna R wid Paul r113 Winston dr  
 Reas Harry J (Margaret M) asst foreman  
 NCRCo h117 E King rd  
 Reasby Elizabeth C Mrs h221 S Plain

Reatto Luciano (Ornella) research assoc  
 CU h700 Stewart av (32)  
 Rebeles Elizabeth (Mrs Paul) sec CU h521  
 W Seneca  
 Rebeles Paul L (Elizabeth) television tech  
 518 W State h521 W Seneca  
 Rebeles Pauline wid George cook 106 West  
 av h106 E State  
 Recknagel Helen J wid Arthur prof CU h107  
 Cayuga Heights rd (1) Cay Hts

**RECONSTRUCTION HOME INC**  
 Howard J Forbes admr rehabilitation  
 310-318 S Albany tel 273-4166 nurses  
 home 302 S Albany tel 272-9623

Rector David D (E Regina) eng Auburn h  
 319 E Upland rd  
 Rector Regina (Mrs David D) extension aide  
 CU h319 E Upland rd  
 Rector Robert E (Amanda C) field supvr  
 Empire Live Stock h904 E State  
 Rector Roger N slsm Cosentini Shoe Co r  
 904 E State  
 Red Carpet Restaurant The Richard David  
 prop 21 N Triphammer rd

**RED CROSS HEADQUARTERS TOMPKINS  
 COUNTY CHAPTER**  
 201 W Clinton tel 273-1900 see p 49

Reddick Frances P (Mrs Robert B) admin  
 aide CU h105 Lenox rd  
 Reddick Robert B (Frances P) farm mgr  
 plant breeding CU h105 Lenox rd  
 Redding John P (Margaret O) carrier PO  
 h726 Hector  
 Redding Katherine stu r726 Hector  
 Redding Margaret O (Mrs John P) nurse CU  
 h726 Hector  
 Redding S Katherine Mrs dom r602 W Court  
 Redding Virginia R wid James C acct Therm  
 Inc h209 Giles  
 Redenius Cecil D (Mable) carpenter h108  
 N Geneva (6)  
 Redenius Mable (Cecil D) asst cashier MW&  
 Co h108 N Geneva (6)  
 Redeye Leonard W research tech CU r1395  
 Danby rd  
 Redfield-Lyon Judith stu r717 N Aurora  
 Redfield-Lyon Ruth wid William H clk IC h  
 717 N Aurora  
 Redfield-Lyon Wm H 3rd stu r717 N Aurora  
 Redline C T (Delphine) slsm h100 W Buffalo  
 (2E)  
 Redline Delphine (Mrs C T) head int dept  
 TCTCo h100 W Buffalo (2E)  
 Redmanis Anna Mrs emp CU h825½ N Aur-  
 ora  
 Redmond Geoffrey r13 South av  
 Reece J William (Marian P) eng Therm Ad-  
 vanced Research Inc h311 Salem dr  
 Reed Ada A h429 N Geneva  
 Reed Alfis (Francine) emp CU h122 First  
 Reed Anita W (Mrs LeRoy) sec CU r320  
 Center

**PROPERTY OWNERS** are indicated in the pink Street Guide  
 —by this symbol ©. A valuable addition to your **CITY DIRECTORY**



# AGWAY PETROLEUM CORPORATION

HEATING OILS—GASOLINE—24 HR. BURNER SERVICE  
Phone AR 2-8002 505 TAUGHANNOCK

ITHACA DIRECTORY—1966

421

Reed Beverly H Mrs emp CU h92 Turkey Hill rd  
 Reed Chas M h319 Highland rd Cay Hts (3-2B)  
 Reed Cheston E retired h601 So Cayuga  
 Reed Clarence H (Eunice P) tchr Louisiana r526 N Albany  
 Reed Donald K (Gertrude J) emp CU h318 N Aurora  
 Reed Francine (Mrs Alfis) emp CU h122 First  
 Reed Fredika P wid Frederick r440 Titus av  
 Reed George E (Eva Y) emp NYTelCo h 505 Cascadilla  
 Reed Geo M (Ellen M) clk PO h116 Cascadilla  
 Reed Georgia N Mrs h207 W State  
 Reed Gertrude J (Mrs Donald K) dntl asst Dr Visnyei h318 N Aurora  
 Reed Gordon driver Terminal Taxi h120 N Aurora (2E)  
 Reed Harold L (Henrietta A) prof emeritus CU h422 Cayuga Heights rd Cay Hts  
 Reed Hazel E prof CU h423 Oak av (C1M)  
 Reed Ira W (Elizabeth) retired h912 Dryden rd  
 Reed Ira W Jr mgr Poultry Turkey Farm CU res 92 Turkey Hill rd  
 Reed Jane M sec NYSE&GCorp r207 N State  
 Reed Joseph R (Mary M) grad stu CU h Hasbrouck apts Pleasant Grove rd (53B)  
 Reed LeRoy S (Anita) emp CU r320 Center  
 Reed Marie A Mrs r231 Berkshire rd Cay Hts  
 Reed Ona E r429 N Geneva  
 Reed Wellington G r212 Third  
 Reeder Ralph L (Harriet N) USN h148 Pearsall pl  
 Reeder Harriet Jr (Mrs Ralph L) emp Agway h148 Pearsall pl  
 Reeder William W (Letty E) prof CU h709 Mitchell  
 Reese Clyde (Roberta) emp U S Govt h406 Salem dr  
 Reese Elizabeth P (Mrs W Tyler) asst librarian CU h321 E Fall  
 Reese Helen L Mrs h511 N Albany  
 Reese Jos r108 E Marshall  
 Reese Mary W wid William H h123 Cliff  
 Reese W Tyler (Elizabeth P) emp CU h321 E Fall  
 Reeve Linda grad stu CU r214 Forest Home dr  
 Reeves Alfred K (Marjorie B) retired h118 Glenside rd  
 Reeves Carol (Mrs Kenneth) emp NCRCo h208 1/2 Esty  
 Reeves Carol C (Mrs P Kennedy) sec W B Kerr h303 Linn  
 Reeves Donald W maint CU res Ludlowville  
 Reeves Edward G (Louise F) emp IGC Co h 502 First

Reeves Frank E clk PO res Freeville RD 1  
 Reeves Geo L (Patricia H) stu CU h317 Linn  
 Reeves Jerome (Shirley) emp CU h117 S Plain  
 Reeves Kenneth (Carol) emp MCCo h208 1/2 Esty  
 Reeves Louise F (Mrs Edward G) emp Lock Wood Gardens h502 First  
 Reeves Mary C Mrs emp Tompkins County Hosp h109 N Aurora  
 Reeves Norman E lab r128 E Green  
 Reeves P Kennedy (Carol C) fireman IFD h303 Linn  
 Reeves Patricia A emp Smith Corona r109 N Aurora  
 Reeves Patricia H stu CU h317 Linn  
 Reeves Robert emp IC h512 W State  
 Reeves Robert B (Margaret H) asst prof CU h115 E Upland rd Cay Hts  
 Reeves Vicky A dept head J J Newberry Co r104 N Aurora  
 Regal Ronald E (Sarah A) asst prof IC h 316 N Geneva

## REGALA ROBERT J (Josephine A) registrar Ithaca College h139 Ridgcrest rd

Regan Cornelius F Jr (Marguerite C) ins adjuster h128 Crescent pl  
 Regan Marguerite C (Mrs Cornelius F Jr) sec CU h128 Crescent pl  
 Regan Marguerite J stu r128 Crescent pl  
 Regan Michael P stu r128 Crescent pl  
 Regier Henry A (H Lynn) asst prof CU h 109 Harvard pl  
 Rehbein Arthur (Lonn Ann) emp MCCo h806 N Aurora  
 Rehbein Lonn Ann (Mrs Arthur) emp NYTel Co h806 N Aurora  
 Rehner Leigh Mrs sec CU h315 Pleasant  
 Rehwinkel Bernard mgr Hall Heating Co res Elmira  
 Reichert Marilyn asst prof IC h110 N Geneva  
 Reichmann Felix (Lilly D) asst dir CU Library h217 Willard Way  
 Reichmann Lilly D (Mrs Felix) tchr Ithaca H S h217 Willard Way  
 Reid Adolph (Louise E) h517 W Green  
 Reid Isaiah (Betty) grad stu CU h505 N Tioga  
 Reid J Thomas (Alice E) prof CU h105 Sheldon rd  
 Reid Louise E (Mrs Adolph) waitress Howard Johnson's h517 W Green  
 Reid Muriel J Mrs admn sec Law School CU res Van Etten  
 Reid Roderick V (Virginia) grad stu CU h 404 E Upland rd  
 Reid Virginia (Mrs Roderick) asst libr CU h404 E Upland rd  
 Reidemanis Alfds lab tech CU r44 Miller rd  
 Reidemanis Olga Mrs surgical attdt CU r44 Miller rd

WHCU-Dial 870 Music - News - Sports - Substance  
(CBS Radio)

# Carry insurance with Carey

422

1966—H. A. MANNING COMPANY OF N. Y.'S

Reigle Richard C (Joan P) emp Flowerfield Florist h1418 Mecklenburg rd  
 Reilly Distributing Co Joseph Reilly prop vending machs 140 College av  
 Reilly Hugh J (Mary A) slsm I Vending h126 S Cayuga (2)  
 Reilly Hugh J emp Ithaca Vending Co r140 College av  
 Reilly Joseph B (Thelma M) (Ithaca Vending Co) and prop Reilly Distributing Co h140 College av  
 Reilly Joyce (Mrs Peter) clk I Agency Inc r Ithaca College Campus  
 Reilly Mary A (Mrs Hugh J) sr clk SH CU h 126 S Cayuga (2)  
 Reilly Wm (Irma) parts mgr Long's Motor Sales h328 Center  
 Reilly Paul D tchg asst psychology CU r201 Sheffield rd  
 Rein Jean Y tch asst CU h114 Summit av (1)  
 Reinap Mia libr CU res RD 2  
 Reinhard T John R (Sylvia H) interior decorator 307 N Tioga h do  
 Reinhart Richard A (Marlene K) supv psychologist Tompkins County Mental Health Clinic h223 Wood  
 Reinke Wm C (Jeanne M) research tech CU h rear 440½ Floral av  
 Reisenstien Richd (Deanie) grad stu CU h402 E Upland rd  
 Reiter Martha h316 E Seneca (103)  
 Reitz Thos F mechanician nuclear studies CU res Newfield RD2

Reps John W (Constance) prof CU h102 Needham pl  
 Resler Edwin L Jr prof CU res 62 Turkey Hill rd  
 Retail Credit Co Inc Gerald P Craft mgr Credit Investigators 205 W Green  
 Reulein Helene T (Mrs Seville S Jr) prop Helene's Beauty Salon h406 Hillview pl

## REULEIN SEVILLE S

exec v pres & trust officer First National Bank & Trust Co of Ithaca v-pres-sec-treas First National Safe Deposit Co sec-treas Lake View Cemetery and v-pres sec Ithaca Hotel Inc h120 Irving pl

Reulein Seville S Jr (Helene T) lab tech CU h 406 Hillview pl  
 Reuning Joan (Mrs Sanford) instr IC h 1115 Trumansburg rd  
 Reuning Sanford (Joan) music tchr IPS h1115 Trumansburg rd

## REXALL STORE THE

John A Shipe prop 154 E State

Reyna Albert J emp CU res RD#6 Mecklenburg pl  
 Reyna Joyce K Mrs sten CU res RD#6 Mecklenburg rd  
 Reyna Juan E prof emeritus CU h801 E State  
 Reynolds Aydee M Mrs records clk CU res Cortland RD4  
 Reynolds Carol Sue physical therapist TCHosp res Trumansburg RD3  
 Reynolds Clarence (Mary E) baker Home Dairy h701 Hector  
 Reynolds Cora Mrs dom h415 S Geneva  
 Reynolds Donald P stu CU h931 E State  
 Reynolds Eben S (Ann G) asst prof CU h 1009 Triphammer rd  
 Reynolds Elaine Mrs tchr Glenwood Sch res RD3 Ithaca  
 Reynolds Francis J tchg asst CU r107 Cascadilla Hall  
 Reynolds Geraldine wid Thos sec Wiggins Tsapis & Golder res Trumansburg NY  
 Reynolds Helen E (Mrs Ralph) dept head J J Newberry Co res King Ferry Rte 9c  
 Reynolds Horace N Jr (Judith) grad stu CU h206 Schuyler's pl  
 Reynolds I Todd exec ofc chemistry CU res RD2 Ithaca  
 Reynolds James O (Winifred R) h1025 W State  
 Reynolds Jas S (Beverly J) emp Pahl Constr h413 S Titus av  
 Reynolds Judith (Mrs Horace N Jr) grad stu CU h206 Schuyler's pl  
 Reynolds Mary H (Mrs Wm F) clk CU h 126 Hudson (2)

## REJMER DIANA M

sec Boynton Real Estate r Cayuga Lake Trailer pk

Relyea Anne E (Mrs Robert W) v-pres-sec Taggin-Wagon Trailer Park res Owego  
 Relyea Laura C Mrs sten CU res N Landon rd RD2  
 Relyea Lewis C emp CU res N Landon rd RD2  
 Relyea Martha E wid Frank h209 W Clinton  
 Relyea Patricia A (Mrs Richd J) emp County Welfare Dept h202 Williams  
 Relyea Richard J (Patricia A) grad stu CU h202 Williams  
 Relyea Robert W (Anne E) pres & treas Taggin Wagon Trailer pk res Owego  
 Bemelius Fae E Mrs prod asst CU r30 Sapsucker rd  
 Rentz Peter E (Helga A) art dir Robt Eastman Inc h126 South Hill ter  
 Renzetti Anna T wid Nicholas h108 Utica  
 Renzetti Alexander (Jane E) toolmaker Glendale Corp h417 Hudson  
 Renzetti Jane stu r417 Hudson  
 Renzetti Jane (Mrs Alexander) bkpr TCTCo h417 Hudson  
 Repinecz Mary h314 E Seneca (201)  
 Reps Constance P (Mrs John W) tchr Boynton J H S h102 Needham pl



# SHERATON MOTOR INN

N. Triphammer Rd. Rte. 13 ITHACA, NEW YORK Phone 273-8000



# HOWARD JOHNSON'S MOTOR LODGE and RESTAURANT

LANDMARK FOR SLEEPY AND HUNGRY AMERICANS

N. TRIPHAMMER RD., RT. 13

Phone 273-6066

ITHACA DIRECTORY—1966

423

Reynolds Myrtle T r306 Lake av  
 Reynolds Raymond A (Theda A) emp MCCo  
 h643 Coddington rd  
 Reynolds Raymond W (Rosemary) construc-  
 tion worker h421 Esty  
 Reynolds Richd E game biologist CU r  
 Game Farm rd  
 Reynolds Ruth G wid Minos M h24 Ren-  
 wick Hts rd Ren Hts  
 Reynolds Sports Center (John & Mrs Alice  
 Giba) Ithaca Shopping Plaza  
 Reynolds Theda A (Mrs Raymond A) wait-  
 ress Lehigh Valley Rest h643 Codding-  
 ton rd  
 Reynolds Warren E (Marilyn J) USN h601  
 Winston ct (6)  
 Reynolds William F (Mary H) patrolman CU  
 h126 Hudson (2)  
 Reynolds William L (Kathleen) distributor  
 circulation dept Syracuse Herald Jour-  
 nal h212 DuBoice rd  
 Rhett Haskell (Roberta) grad stu CU h122  
 Wait av  
 Rho-Min-Theta 608 E Buffalo  
 Rho Mu Theta (IC) Danby rd  
 Rhoades Clateus H emp CU res RD3 Tru-  
 mansburg  
 Rhoades Doyle V tchr Boynton Jr H Sch res  
 Seneca Falls Box 454  
 Rhoades Fern M Mrs prin libr asst CU hRD  
 3 Trumansburg  
 Rhoads Daniel L (Joan L) USA r201 W Lin-  
 coln  
 Rhodes Fred H prof emeritus res Florida  
 Rhodes Katherine E wid Hardy T h301 W  
 State  
 Rhodes Kathleen prof CU r206 Highgate rd  
 Rhodin Thor N (Elsbeth L) assoc prof CU h  
 402 Cayuga Hts rd Cay Hts  
 Rhoades Benjamin R (Edna C) retired h1164  
 Ellis Hollow rd  
 Rial Pearl wid Frank prop Peg's Beauty  
 Parlor 315 E State (2) h do

## RIBBLE CARL

(Norma K) v pres Ithaca Building &  
 Construction Trades Council & bus  
 agt Laborers International Union  
 of North America Local 589 h423 S Ge-  
 neva

Ribble Jos (Mildred) pntr r Taggin-Wagon 1r  
 Pk (tr 5)  
 Ribble Mary (Mrs Leslie F) clk MW&Co  
 h205 Columbia  
 Ribble Leslie F (Mary) const wkr h205 Co-  
 lumbia  
 Ribble Norma K (Mrs Carl) emp MCCo h423  
 S Geneva  
 Rice Hall (CU) off 410 Tower rd Campus  
 Ricardo Charlotte typist TCHosp res 83  
 Cayuga  
 Ricardo Peter J library supt CU res Tru-  
 mansburg  
 Riccardo Peter emp Sam Peter TV & Ap-  
 pliances Inc h Muzzy rd

Ricci Nellie wid Tarquino h225 Columbia

## RICE ADELAIDE O

(Mrs James) copy director Laux Adver-  
 tising Inc res Trumansburg

Rice C Paul asst CU r205 Cascadilla Hall  
 Rice Carter V B bus mgr Willard Straight  
 Main Office CU res Trumansburg  
 Rice Elma J Mrs emp CU res RD1 Inter-  
 laken  
 Rice Gordon E h414 Winthrop dr  
 Rice Gordon T (Marion G) prof eng Agway  
 Inc h20 N Triphammer rd Unit 7-7B  
 Rice Helen D h312 N Geneva

## RICE JAMES E JR

(Adelaide O) exec director Tompkins  
 County Health Assoc and Justice of  
 Peace and exec dir Tompkins County  
 Heart Chapter res Trumansburg

Rice Jas E III (Jane) lieu USAF res Tru-  
 mansburg  
 Rice Janet M Mrs lab asst psychology CU  
 res Berkshire RD1  
 Rice Jeanne Mrs steno CU res Candor  
 Rice John H (Mollie) lab h209 Monroe  
 Rice John V B research assoc CU res RD3  
 Trumansburg  
 Rice Kath A acct clk CU res Berkshire  
 Rice Mabel Mrs r602 Elmira rd  
 Rice Marion G (Mrs Gordon) emp Agway Inc  
 h20 Triphammer rd North Unit  
 (7-7B)  
 Rice Martha tchr Enfield Sch h123 Snyder  
 Hill rd  
 Rice Maude D wid Eugene B h419 N Cayuga  
 Rice Nellie Mrs h226 S Cayuga  
 Rice Patrick H (Inez) retired h207 First  
 Rice Ruth C wid Floyd T h106 Park  
 Rich Albert J (Janice F) emp PO h426 Hill-  
 view pl  
 Rich Albert M (Gladys E) plumber h426 Hill-  
 view  
 Rich Bette (Mrs Gerald L) ser repr NYTel-  
 Co h909 N Cayuga  
 Rich Bruce H experimentalist plant breeding  
 CU res Newfield  
 Rich Danl H (JaneL) stu CU h212 Fair  
 Rich Gerald L (Bette V) emp Agway h909 N  
 Cayuga  
 Rich Howard T mach Townsend Mfg & Tool  
 Corp r420 W Court  
 Rich James R stu r113 Auburn  
 Rich Jane L (Mrs Danl) sr library asst  
 CU h212 Fair  
 Rich Kathryn A tchr Northeast Sch r427 E  
 Seneca  
 Rich L Gerald (Dora T) driver Crispell Bros  
 h113 Auburn  
 Rich Mame wid William P h625 W Green  
 Rich Margaret E emp CU res Dryden  
 Rich Richard I (Marilyn B) prod mgr Agway  
 Inc h104 Christopher cir

# DONOHUE-HALVERSON, INC.

BILL McGEE — RAY GLAUER, Prop.  
 HEATING — PLUMBING — APPLIANCES

602 WEST SENECA ST.

Dial AR 3-3393 — AR 3-3394

ITHACA

# ITHACA SAVINGS & LOAN ASSOCIATION

Phone  
AR 3-1431

Owned by Members Come In  
Christmas Club, Home Loans, Student Loans  
Cor. STATE and AURORA STS. Mortgage Life Insurance — Disability Insurance

424 1966—H. A. MANNING COMPANY OF N. Y.'S

- Rich Shirley A Mrs acct clk Treasurer's Office CU res Brooktondale  
Rich William (Beverly J) plumber Burriss h 111 Floral av  
Richards Bonnie J stu r142 Bundy rd  
Richards Cara E asst prof IC res 619 N Triphammer rd  
Richards David stu r304 Eastwood av  
Richards Deborah S stu r304 Eastwood av  
Richards Evelyn Mrs dept sec CU h1027 Ellis Hollow rd  
Richards Florence wid John R h118 W Court  
Richards Josephine (Mrs Paul S) dept sec CU h142 Bundy rd  
Richards Judy K (Mrs William H) emp TC-Hosp h312 Wood  
Richards Judy reg nurse TCHosp r725 Hudson  
Richards Lois E Mrs emp CU res Spencer  
Richards Martha R (Mrs Thomas E) tchr Belle Sherman Sch h304 Eastwood av  
Richards Melzar stu r1027 Ellis Hollow rd  
Richards Paul S (Josephine) emp NCRCo h 142 Bundy rd  
Richards Paul S Jr stu r142 Bundy rd  
Richards Thomas E (Martha R) gen traffic mgr MCCo h304 Eastwood av  
Richards William H (Judy R) prin lib asst CU h312 Wood  
Richards William L (Edna H) assoc prof CU h111 Highgate pl  
Richardson Charlotte emp Trumansburg h109 S Aurora  
Richardson Cynthia C Mrs prod asst Sch of Educ CU res 56 Lower Creek rd RD2  
Richardson Donald E (Ruth V) Agway mgr systems h209 Bryant av  
Richardson Fredrick J r206 Monroe  
Richardson Helen C LPN TCHosp r1517 Trumansburg rd  
Richardson John B research assoc CU res 132 Quarry rd  
Richardson Leonora J (Mrs Maynard, lab asst CU h110 Cleveland av  
Richardson Maynard A (Leonora J) emp fraternity house h110 Cleveland av  
Richardson Robt tchg asst CU res 56 Lower Creek rd RD2  
Richenburg Libby C Mrs tchr Ithaca High Sch r121 E Remington rd  
Richenburg Robt B (Libby C) assoc prof CU h121 E Remington rd  
Richey Audrey adm aide CU h709 Triphammer rd (4-2B)  
Richie Ruby P wid James emp Ithaca Laundry h814 S Meadow ext  
Richter Shirley E Mrs sten CU res Wading River  
Rick Ada wid Fred r Burtt pl RD5 Rte 13A  
Rick Leslie head prod & ser supvr Housing & Dining Services CU res RD3 Ithaca  
Rickard Charles G (Florence G) prof CU h1152 Ellis Hollow rd  
Rickard Charles G III stu r1152 Ellis Hollow rd  
Rickard David B stu r1152 Ellis Hollow rd  
Rickard Stacy emp Geherin Ins Agency r515 N Aurora  
Ricklefs Caroline J dept sec CU r900 Dryden rd  
Ricklefs Merle C r Taggin-Wagon Trailer pk  
Riddle William E (Margaret E) grad stu CU h125 Eddy  
Rideout Anne L (Mrs Blanchard L) tchr Boynton Jr H S h110 Midway rd Cay Hts  
Rideout Blanchard L (Anne L) prof CU h110 Midway rd Cay Hts  
Rideout Richard E student r110 Midway rd Cay Hts  
Rideout Robert B emp Washington D C r110 Midway rd Cay Hts  
Rider Alma Mrs keypunch opr CU res Candor  
Rider James R (Lois E) prop Hillside Tourist Home h1465 Mecklenburg rd  
Rider Magnolia V Mrs r518 Stewart av  
Rider Robert emp Wallace Steel r405 S Albany  
Ridley Alfred E (Mildred) emp Therm-Elec Co h429 W Buffalo  
Ridley Charles S r429 W Buffalo  
Ridley Donald J (Thelma) sec-treas Ridley's Book Bindery Inc res Snyder Hill rd  
Ridley Ella L emp CU h112 Monroe  
Ridley Marion J wid Paul E pres Ridley's Book Bindery Inc h107 N Triphammer rd  
Ridley Mary Mrs emp Cornell Laundry h113 W Buffalo  
Ridley Mildred (Mrs Wilfred E) music-tchr Ithaca Community Music School h429 W Buffalo  
Ridley Paul R (Esther G) v-pres Ridley's Book Bindery Inc h111 N Triphammer rd  
Ridley Printing Co (George J Zaraski and Leo F Maliski) 317 College  
Ridley Veda E wid Arthur E h408 Auburn  
Ridley's Book Bindery Inc 108-110 Maple av pres Mrs Marion Ridley v-pres Paul R Ridley sec-treas Donald J Ridley  
Riedel Charlotte E stu r509 N Cayuga (2)  
Riedel Gisela E stu r509 N Cayuga (2)  
Riedel Herbert (Gertrude) prop Cayuga Tailor Shop h509 N Cayuga (2)  
Riegger Katherine T Mrs sr admin sec CU h122 Lake av  
Riela Peter retired h1018 Danby rd  
Riese Ernest J (Iola) emp CU h223 Thurston av (basement)  
Riese Iola (Mrs Ernest J) waitress Willard Straight Hall h223 Thurston av (basement)  
Riggs Beverly J emp Syracuse r113 Monroe

## J. S. BARR & CO., Inc.

(Member New York Stock Exchange)

STOCKS — MUTUAL FUNDS — BONDS — SINCE 1924

501 SAVINGS BANK BLDG.

Tel. 607 — AR 3-6565





Riggs Carol J (Mrs Robert W) beautician  
Rothschilds h226 Pleasant  
Riggs Ernest M Jr (Helen A) messenger  
Western Union h113 Monroe  
Riggs Helen A (Mrs Ernest M J) LPN  
TCHosp h113 Monroe  
Riggs Horace M (Amanda J) retired h309  
N Aurora  
Riggs Jane L tchr Boynton Jr H S r1129  
Trumansburg rd  
Riggs Neal E stu r113 Monroe  
Riggs Robert W (Carol J) stu IC h226  
Pleasant  
Rightmire Carlton housing supvr CU res  
157 Etna-Hanshaw rd  
Rightmire Geo houseman CU res Newfield  
Rightmire Mabel emp TCHosp r Mea-  
dowbrook ct  
Rightmire Mary B Mrs sr acct clk CU  
r157 Etna-Hanshaw rd  
Rightmyer Caroline (Mrs Harold) designer  
Huntington Gardens res 1813 Slaterville  
rd  
Rightmyer Florence (Mrs Robert) clk DeWitt  
Jr H S h1729 Slaterville rd  
Rightmyer Robert R (Florence) emp NYSE-  
&GComp h1729 Slaterville rd  
Riihinen Olga wid Victor retired h115 W  
Yates  
Riihinen Violet M emp Agway r115 W  
Yates  
Riker Antique Shop Charles F Riker prop  
205 Third  
Riker Catherine H wid Edw waitress  
Manos Diner h106 W King rd  
Riker Charles F (Frances A) prop Riker  
Antique Shop h205 Third  
Riker Clifford J musician r106 W King  
rd  
Riker David J (Margaret) emp PD h1365  
Mecklenburg rd  
Riker Donald C (Helen) carrier PO h1385  
Mecklenburg rd  
Riker Dorothy (Mrs Richard) emp IGCo  
h224 W Spencer  
Riker Ella L wid Charles H h515 S Cayuga  
Riker Marcus L (Annie V) retired h116  
E State (4)  
Riker Monro M retired h20 N Tripphamer  
Unit 2-2C  
Riker Neil A tchr DeWitt Jr H Sch res RD2  
Ithaca  
Riker Robt F (Helen E) assoc CU h118 First

**RILEY ANN S**

wid Albert J office mgr Irv Lewis  
Inc h1104 N Cayuga

Riley Barbara E Mrs emp CU res RD1 Free-  
ville  
Riley Carole A (Mrs Paul J) prop Rileys  
Day Nursery h324 S Cayuga  
Riley Donald B (Beverly) bldg supt Sheldon  
ct (U) res Odessa  
Riley Edward P (Sally A) repr MetLifeInsCo  
h300 Forest Home dr

Riley Edward P student r300 Forest Home dr  
Riley Elaine M proof opr First Nat'l Bank  
& Trust Co of Ithaca r308 Asbury rd  
Riley Elizabeth J Mrs emp CU r812 Elmira  
rd  
Riley Evelyn wid Leroy S h654 Spencer rd  
Riley Gussie r Odd Fellows Home  
Riley Howard W prof emeritus CU h111 Fer-  
ris pl  
Riley John H (Vivian) retired h112 W Green  
Riley John J (Lila) emp CU h769 Dryden  
rd  
Riley LeRoy Jr emp GE h654 Spencer rd  
Riley Lila (Mrs John J) emp CU h769 Dry-  
den  
Riley Llewellyn chief custodian CU res  
Freeville RD#1  
Riley Nola H Mrs emp Normandie Restau-  
rant h217 W Spencer  
Riley Paul J (Carole A) mech Conley's  
Sta h324 S Cayuga  
Riley Richard J r654 Spencer rd  
Riley Rita emp Youth Bureau r1104 N Cayu-  
ga  
Riley Robb Hall off Tower rd (Campus)  
Riley Shirley R (Mrs Wm W) teller TCTCo  
res Ludlowville  
Riley Wm J tchg asst English CU r216  
Dearborn pl  
Riley's Day Nursery Mrs Carole A Riley  
prop 324 S Cayuga  
Rinard Gilbert A (Janet A) grad stu CU h  
Hasbrouck apt Pleasant Grove RD  
(56 G)  
Rinard H Gilmore grad asst CU r116  
Oak av  
Rinchack Ernest (Mary E) h318 Monroe  
Rinchack Ernest J emp IC r318 Monroe  
Rinchack Joseph D (Lois D) const wkr  
h429 W Buffalo  
Rinchack Lois D (Mrs Joseph D) beautician  
Nan's Beauty Shop h429 W Buffalo  
Rinchack Nellie J r318 Monroe  
Rinchak Paul (Helen) emp Agway r215 EL-  
mira rd (tr)  
Rinehart George (Julie) asst prof CU h304  
Bryant

**RINEHART RICHARD**

supervising psychologist Tompkins  
County Mental Health Clinic h223  
Woodside

Ringer Jaquelyn H Mrs tchr South Hill Sch  
r150 Grandview Court  
Ringer James M (Jaqueline H) grad stu CU  
h150 Grandview ct  
Ringer Jaqueline H (Mrs James M) tchr S  
Hill h150 Grandview ct  
Ringkob Paula B (Mrs Thomas P) admn sec  
Office of Dean Arts & Sciences CU h  
118 Pine Tree rd  
Ringkob Thomas P (Paula B) research asst  
CU h118 Pine Tree rd  
Rinkcas Mary A sten CU r206 W Court

# NORTH SIDE LIQUOR & WINE INC.

CALL US  
**273-1291**

PARTY SPECIALISTS — FREE DELIVERY

507 NORTH CAYUGA ST.

ITHACA

426

1966—H. A. MANNING COMPANY OF N. Y.'S

Rinkcas Theresa A clk CU h206 W Court  
Rinkcas Wm E (Edna A) supvr Therm Inc  
h110 Clover la  
Rinker Alfred M retired r409 Hudson  
Rinker Betty Mrs tchr Ithaca H Sch h1053  
East Shore dr  
Rinker Kathryn stu r1053 E Shore dr  
Rinker Russell W (Betty C) emp CU h1053 E  
Shore dr  
Riordan Coutney (Patricia M) stu CU h918 N  
Aurora  
Rios J M tech CU res Puerto Rico  
Ripke Helmut stu r365 E King rd  
Ripke Waltraud (Mrs Wilhelm L) clk Theta  
Delta Chi h365 E King rd  
Ripke Wilhelm L (Waltraud) clk Water  
Margin CU h365 E King rd  
Ripley Annie S (Mrs Jas R) music tchr 214  
Stewart av h806 E Seneca  
Ripley Burr F (Elizabeth M) (Ithaca Plastics)  
and cont 406 E Upland rd h do  
Ripley James R (Annie S) retired h806 E Se-  
neca  
Ripley Laurene (Mrs Millard G) sec Rip-  
ley Motor Corp h823 Elmira rd

## RIPLEY MILLARD G

(Laurene) treas & gen mgr Ripley  
Motor Corp h823 Elmira rd

## RIPLEY MILLARD H

(Vera) pres Ripley Motor Corp res  
Taughanock blvd RD

Ripley Laurene (Mrs Millard G) sec Ripley  
Motor Corp h833 Elmira rd

## RIPLEY MOTOR CORP

337-339 Elmira rd Δ 273-0494 pres  
Millard H Ripley sec Laurene Ripley  
treas Millard G Ripley

Ripoll Jean Louis (Liisa) chemist CU h412  
N Geneva  
Ripple Jessie W (Mrs Richd E) tchr Cayuga  
Hgts Sch h20 N Triphammer rd (Unit 8 D)  
Ripple Richard E (Jessie) assoc prof CU  
and dir Learning Structural Project  
h20 N Triphammer rd Unit 8-D  
Riseman Edward (Linda F) stu CU h104  
Harvard pl (6)  
Risins Marvin L (Frances L) research CU  
h601 Winston ct (3)  
Risley Robert F asst dean CU res Candor  
Ristow Bruce W teach asst CU r124 Trip-  
hammer rd  
Rite-Aid Center Wm Innerst mgr 109  
E State

## RITTER ALFRED

(Joyce) pres Therm Advanced Research  
Inc h1020 Triphammer rd

Ritter Irene r616 N Cayuga  
Ritter Richd research mgr CU res Interlaken

Ritts Marion Mrs dormitory supvr CU res  
Dickson  
Ritzer George (Susan) grad stu CU h1023 E  
State  
Ritzer Susan (Mrs George) tchr Central Sch  
h1023 E State  
Ritzler Raymond S Jr emp CU res Spencer  
Riverro Ramon (Pedra) h234 Valley rd  
Rivers Charles E (Patricia M) emp City  
h701 Cliff  
Rivers Jack C (Louise E) emp Wilcox Press  
h709 W Court  
Rivers Jerry M emp CU h104 Campbell av  
Rivers Patricia M (Mrs Charles E) emp  
Northside Pharmacy h701 Cliff  
Rivers Sharon M emp NCRCo r709 Court  
Rivers William H emp Wilcox Press r709  
W Court  
Rivers Willie L emp snack bar IC h515½ W  
Clinton  
Roach Chas W sr synchrotron tech CU  
res Horseheads  
Roach Florence LPN TCHosp h308 W Sene-  
ca (3)  
Robaina Barbara H Mrs lab tech CU r251  
Floral av  
Robb Georgia B wid Byron B h101 Forest  
Home dr  
Robbins Carl L (Lydia M) emp NCR h407  
Linn  
Robbins Delmont C (Patricia) opr MCCo  
h206 Farm  
Robbins James E (Thelma M) driver Ith  
Delivery h306 First  
Robbins Karen A (Mrs Timothy W) nurse  
Dr Brown & Barol h1401 Slaterville  
rd  
Robbins Patricia emp Sage Hosp r112 W  
Marshall  
Robbins Patricia M Mrs nurses aide CU  
r206 Farm  
Robbins Thelma M (Mrs James E) emp  
Students Laundromat h206 First  
Robbins Timothy W (Karen A) grad stu CU  
h1401 Slaterville rd  
Robbs Martha wid Leland emp CU h501  
N Tioga (5)  
Robedee Carl parking lot attdt I Savings  
Bank r898 S Danby rd RD1  
Robedee Robert F (Dorothy J) emp Term  
Taxi h214 Fair  
Roberson Oliver (Winnie) emp Trailor Bros  
Ctrs h301 S Corn  
Roberts Andrea stu r348 Warren rd  
Roberts Benjamin L (Thelma D) field rep  
Civil Service Employees Assn h329  
Titus av  
Roberts Edward M clk PO res RD4  
Roberts Edwin R (Ruth L) assoc Budget dir  
CU h106 Roat  
Roberts Ernest F Jr (Alice) prof CU h105  
W Upland rd  
Roberts Gail H stu r1360 Slaterville rd  
Roberts Geneva dom h214 S Corn  
Roberts Gordon J emp CU res 185 Jersey  
Hill rd



## Lakeside

**NURSING  
HOME**

FLORENCE W. GOLDSMITH, Admin.

1229 TRUMANSBURG RD.

273-8072

# P. W. Wood & Son Inc.

Dependable Insurance Service Since 1853

318 SAVINGS BANK BLDG.

AR 3-3303 or call AR 3-1215

## ITHACA DIRECTORY—1966

427

- Roberts Hall Tower rd Campus  
Roberts Harold L (Kathleen) stu CU h212 W Lincoln  
Roberts Ina wid Harry r445 N Tioga  
Roberts Jane E emp CU res Odessa  
Roberts John M (Marilyn S) prof CU h348 Warren rd  
Roberts Kathleen (Mrs Harold L) emp CU h212 W Lincoln  
Roberts Leland C visiting lecturer CU res Slaterville  
Roberts Linda (Mrs Michael) tchr Central School h1502 Slaterville rd  
Roberts Lois L tchr DeWitt Jr H Sch res Meadowbrook RD1  
Roberts Mary Mrs emp CU h410 N Aurora  
Roberts Mary Mrs nurse Margaret's Nursing Home r1102 N Cayuga  
Roberts Michael (Linda) stu CU h1502 Slaterville rd  
Roberts Roger M stu CU h433 N Cayuga (6)  
Roberts Ruth L (Mrs Edwin R) prog sec Willard Straight Hall CU h106 Roat  
Roberts Stephen J (Betty Jane) prof CU h1360 Slaterville rd  
Roberts Stephen J Jr stu r1360 Slaterville rd  
Roberts Tania M stu r348 Warren rd  
Roberts Thelma D (Mrs Benjamin L) clk NCRCo h329 Titus av  
Robertson Archibald (Edna) painter CU h132 Honness la RD2  
Robertson Baldwin (Ann E) instr CU h109 McIntyre pl  
Robertson Donald A (Jean A) carp h221 W Spencer  
Robertson George W retired h519 W Green  
Robertson Gertrude M wid William r288 Hayts rd  
Robertson James (Mary) carp McElwee r118 Sears  
Robertson Jas B asst prof math CU r311 White Meadow Brook ct  
Robertson Mary A wid Sidney D r1125 Trumansburg rd  
Robertson Minnie J lab asst CU res Trumansburg RD2  
Robertson Minnie emp CU r132 Honness lane  
Robertson Minnie J sec r707 N Tioga  
Robertson Richd W (Judith) tech B K Hough r Taggin-Wagon tr pk (tr 4)  
Robertson Roderick instr CU h522 E State (1)  
Robfogel Nathan J h411 College av  
Robideau Norma R (Mrs Raymond) teller 1st Nat Bank h820 N Cayuga  
Robideau Raymond H (Norma R) NY electrical inspector h820 N Cayuga  
Robins John L research assoc CU r702 Coddington rd  
Robinson Alton (Vera) emp Rochester h718 N Cayuga  
Robinson Anne C Mrs h228 S Geneva  
Robinson Barbara L (Mrs Jas H) emp MCCo h719 W Court  
Robinson Barbara O (Mrs Raymond H) h114 W Court  
Robinson Bernice E Mrs order clk CU res Candor  
Robinson C Marie stu r715 Willow av  
Robinson Carol A (Mrs Scott S) grad asst CU h1780 Slaterville rd  
Robinson Carol A emp Wash D C r306 Ithaca rd  
Robinson Charles sr x-ray tech TCHosp res Trumansburg  
Robinson Christopher J USAF r626 Cayuga Hts rd  
Robinson Donald emp Odd Fellow Home r do  
Robinson Donald L (Polly A) grad asst CU h Hasbrouck apt. Pleasant Grove rd (47H)  
Robinson Donald S emp MCCo & bus Trumansburg r719 W Court  
Robinson Douglas L draftsman Hi-Speed Checkweigher r624 Coddington rd  
Robinson Everett A (Clara M) patrolman IPD h715 Willow av  
Robinson Fred C (Helen W) emp CU h805 N Cayuga  
Robinson Geo (Janet) h103 N Quarry  
Robinson Gladys emp Reconstruction Home Inc r112 W State  
Robinson Gustavus H (Sarah F) prof emeritus CU h117 Oak Hill rd Cay Hts  
Robinson Helen D emp Southern Laundry h1105 W State  
Robinson Howard (Lois F) emp A & P Trip-hammer Shopping Ctr h201 Prospect (1)  
Robinson James H (Barbara L) jan Cayuga Motors Sales Corp h719 W Court  
Robinson Janice M Mrs admn sec CU r103 N Quarry  
Robinson Jean Mrs lecturer CU r128 N Sunset dr  
**ROBINSON & CARPENTER INC**  
lumber building materials 206 Taughanock blvd Δ 273-6200 gen mgr John C Clynes mgr John L Feister see class dir under Lumber Dealers and p 2  
Robinson Joanne A research assoc r100 Fairview sq (24)  
Robinson Kenneth L (Jean R) prof CU h128 N Sunset dr  
Robinson Leon C (Alice A) meat cutter CU h624 Coddington rd  
Robinson Lois F (Mrs Howard) (Updyke Beauty Studio) h201 Prospect (1)  
Robinson Lolita W wid LaVere h404 Mitchell  
Robinson Lula F Mrs accts receivable clk CU res Candor  
Robinson Margaret M asst buyer Holley's h323 Warren pl  
Robinson Melvin J emp MCCo r719 W Court

## Fred's Record Shop Inc

Records, Radios, Stereos & Components, TV, Tape Recorders

124 W STATE ST.

AR 2-5300



# ITHACA AGENCY INC.

*All Forms of Insurance*

Telephone:  
AR 3-5353

108 W. State St.  
Ithaca, N. Y.

428

1966—H. A. MANNING COMPANY OF N. Y.'S

Robinson Michl announcer r718 N Cayuga  
 Robinson Michael A stu CU r323 Warren pl  
 Robinson Michael D stu r626 Cayuga Hts  
 rd  
 Robinson Orson J (Sala S) retired h118 Utica  
 Robinson Paul S stu r816 Hanshaw rd Cay  
 Hts  
 Robinson Philip J (Evelyn M) deputy health  
 comm Tompkins County and phys 306  
 Ithaca rd h do  
 Robinson Polly (Mrs Donald L) asst to  
 Episcopal Chaplain CU h Hasbrouck  
 apts (47H)  
 Robinson Ray W (Rachel D) dist mgr L G  
 Balfour Co h217 Comstock rd Cay Hts  
 Robinson Raymond H (Barbara O) driver  
 Bush Oil Co h114 W Court  
 Robinson Raymond V mgr Cornell Univer-  
 sity Press Warehouse Veterans pl  
 res Candor  
 Robinson Robert W (Beatrice Y) retired h509  
 Lake (G4)  
 Robinson Robert W r111 W Buffalo

**ROBINSON SALLY P**  
 County Clerk Tompkins County h309  
 W Buffalo (3)

Robinson Samuel T (Eileen P) v pres Therm  
 Inc h626 Cayuga Hts rd Cay Hts  
 Robinson Scott S (Carol A) grad stu CU h  
 1780 Slaterville rd  
 Robinson Vera (Mrs Alton) beautician h718  
 N Cayuga  
 Robinson William J USN r323 Warren pl  
 Robirosa Mario (Patricia) grad stu CU h102  
 Irving pl  
 Robison Janet sec Tabernacle Baptist Church  
 h711 N Tioga  
 Robson Douglas S prof CU res Etna  
 Rocco Edith G wid Anthony prop Rocco's  
 Parking Lot h20 N Triphammer rd G2-3  
 Rocco's Parking Lot Edith G Rocco prop  
 306 Lake  
 Rochester Davis-Fetch Corp accoustical con-  
 tractors 401 E State v pres & branch  
 mgr John C Lowery  
 Rochow William F (Janet L) prof CU h206  
 Delaware av  
 Rockcastle Lynn F stu r102 Sunset dr  
 Rockcastle Verne N (Madeline T) prof CU  
 h102 Sunset dr  
 Rockefeller Hall 31-33 East av

**ROCKER GERTRUDE**  
 (Mrs Sidney P) representative Howe-  
 Locke Realtors res 3 Maplewood  
 Point

Rocker Leon (Clara) emp CU h323 W Buf-  
 falo  
 Rocker Marsha P stu r3 Maplewood Point  
 Rocker Mildred wid Benjamin L h123  
 Fayette  
 Rocker Neil D stu r123 Fayette

Rocker Stanley emp Sunnyside Rstr r118  
 Fayette  
 Rocky Marilyn L research tech CU r101  
 Ferris pl  
 Rockledge (Alpha Sigma Phi Lodge) Stewart  
 av  
 Rockwell Harold P (Daisy ) emp MCCo  
 h414 W Seneca  
 Rockwell Ruth Mrs nurse h255 Columbia  
 Rockwerk Allan E stu r579 S Meadow  
 Rockwood Lemo D Mrs prof child develop-  
 ment CU res Texas  
 Rodgers Jack instr CU r904 N Cayuga  
 Rodgers Robt R (Dorothy L) emp CU h417  
 Hook pl  
 Rodgers Ruth B wid Ralph C h406 N Cayuga  
 Rodges Robt R research assoc CU r417 Hook  
 pl  
 Rodrigues Anil N grad research asst CU  
 r401 Dryden rd  
 Rodriguez Ferdinand (Ethel V) assoc prof  
 CU h111 Christopher cir  
 Roe Albert S (Daphne A) prof CU h116 N  
 Sunset dr  
 Roe Bernard C emp CU r261 Coddington  
 rd  
 Roe Carl W (Gladys I) county sealer weights  
 & measures h261 Coddington rd  
 Roe Daphne A (Mrs Albert S) physician 110  
 N Tioga and asst prof CU h116 N Sunset  
 dr  
 Roe Earl N (Erma D) maint mech CU r420  
 N Geneva  
 Roe Erma D (Mrs Earl N) tchr Central Sch  
 r420 N Geneva  
 Roe Eugene (Betty) carp V Giordano Contr  
 & Supply Corp res Newfield  
 Roe J Russell (Adaline B) retired h1101½ N  
 Cayuga  
 Roe Margaret E nurse 515 N Tioga r do  
 Roe Michael W stu r413 Hector  
 Roe Stephen E stu IC r261 Coddington rd  
 Roedel Jayne M (Mrs Joseph S) acct clk  
 City h110 W Court  
 Roedel Joseph S (Jayne M) emp TCo h110  
 W Court  
 Roeder Harold G Jr (Donna) instr music IC  
 h125 Ridge Crest rd  
 Roff Flossie M office asst Cogan Advertising  
 h319 S Albany  
 Rogachefsky Dvora stu r106 Irving pl  
 Rogachefsky Philip N (Tamar G) admn asst  
 Fed Nutr Lab Federal h106 Irvington  
 pl  
 Rogachefsky Tamar G (Mrs Philip N) sec  
 CU h106 Irving pl  
 Rogalsky George F (Laura S) retired h205  
 Thurston av  
 Rogan Carol E clk admn ofc IC r1002 N  
 Tioga  
 Rogan Frank E, (Helen E) acct NYSElec &  
 Gas h1002 N Tioga  
 Rogan James (Julie) emp NYSE&GCorp h  
 426 E Buffalo (1)  
 Rogan Julie (Mrs Jas) clk CU h426 E  
 Buffalo (1)

# ERIE J. MILLER INC.

IMPERIAL • CHRYSLER • PLYMOUTH • SIMCA  
 SALES • • • SERVICE  
 AR 3-8585

Roger Donald r Taggin-Wagon tr pk (tr 35)  
Rogers Ann M (Mrs John B 3rd) asst dir  
placement ser CU h207 W Remington rd  
Rogers Arthur (Marjorie) emp MCCo h1751  
Slaterville rd

Rogers Betty (Mrs Harry) prop Wes & Leo  
Diner res Jacksonville  
Rogers Dessie Mrs maid CU res Richford  
Rogers Douglas V (Katherine L) emp NYSE-  
&GCorp h219 Cliff

Rogers Elizabeth B reporter IJ h706 The  
Parkway

Rogers Evelyn Mrs wid Leonard B emp  
CU r103 Cascadilla

Rogers Hilda S wid William A h225 S Al-  
bany

Rogers Jean J Mrs emp Wells College h329  
N Geneva

#### ROGERS JOHN B 3RD

(Ann M) mgr atomic lab Cornell Univer-  
sity eng Cayuga Heights Village and  
Zoning Officer h207 Remington rd W

Rogers Joseph P (Pauline) const wkr h411  
Esty

Rogers Katherine L (Mrs Douglas V) den-  
tal asst Drs King Baker & Udall h219  
Cliff

Rogers Louis R (Virginia) emp Water dept  
h237 Troy rd

Rogers Margaret E sten Ceracche Televi-  
sion Corp r225 Cliff

Rogers Margt H (Mrs Arth D) bkpr Cutting  
Motors Inc h1715 Slaterville rd

Rogers Marguerite M wid Gardiner h840  
Hanshaw rd Cay Hts

Rogers Marie L wid Arthur h126 Judd Falls  
rd

Rogers Marjorie (Mrs Arthur) sec Cutting  
Motors h1751 Slaterville rd

Rogers Patsy A key punch oper res  
Ludlowville

Rogers Peter (Donna) emp NCRCo h546  
Spencer rd

Rogers Peter J (Edith T) const wkr h601  
W Green

Rogers Richd (Violet) truck driver Ithaca  
Delivery h1134 Dryden rd

Rogers Richard C (Violet B) truck driver  
h225 Cliff

Rogers Rosemary (Mrs Donald) nurses  
aide TCHosp r900 Dryden rd

Rogers Sidney J (Christine H) research  
assoc CU h307 N Aurora

Rogers Thomas R (Gwendolyn W) coordinator  
of Research CU h304 Elmwood av

Rogers Timothy J emp Cortland r601 W Green

Rogers Velma L emp NCRCo h804 Dryden  
rd

Rogers Violet B (Mrs Richd C) emp NYSE-  
&GCorp h225 Cliff

Rogers Virginia (Mrs Louis R) sr acct clk  
City Clerk Off h237 Troy rd

#### ROGERS WALLACE B

(Helen P) mgr purch Cornell Univer-  
sity h311 Eastwood av

#### ROGERS WILLIAM W REV

(June R) University pastor First  
Presbyterian Church and chaplain CU  
h101 Homestead rd

Rogowicz Jan C lab tech CU res PO Box 21  
Ithaca

Roguski Adam J (Catherine T) cook Royal  
Court h215 Esty

#### ROHAN JOHN F

(A Hope) merchandise mgr Rothschild  
Bros h123 Catherine

Rohel Irene L (Mrs William J) tchr Boynton  
Jr H S h410 S Geneva

Rohel William J (Irene L) emp NCRCo h410  
S Geneva

Rohey Edwin emp MCCo r615 W State

Rohey Shirley Mrs emp Jamesway Store h636  
W State

Rohm Curtis L (Helen) principal DeWitt Jr  
High School h20 N Tripphammer rd Unit  
7-7C

Rohy David A tchg & research asst r1208  
Ellis Hollow rd

Rohy Louise (Mrs David) sten TC Trust Co  
h1208 Ellis Hollow rd

Rojas (Carlos (Elba) h Hasbrouck apts Plea-  
sant Grove rd (54E)

Rojas-Montoy Sergio (Maria) h Hasbrouck  
apts Pleasant Grove rd (52E)

Rolfe Denise J med sec to H J & Joy Ghent  
Macenas res VanEtten

Rolfe Fredk acct Management Consultants  
Inc res RD5 Bostwick rd

Rolle Geneva L r209 S Palin

Rolle May F beautician 207 S Plain h do

Rollefson Robt (Virginia M) research asst  
CU h544 Warren rd

Rollefson Virginia (Mrs Robt) occ therapist  
h544 Warren rd

Rolley Lois (Mrs Wm G) sec CU h316 Fall  
Creek dr

Rolley Wm G (Lois J) dir research CU  
h316 Fall Creek dr

Rollins Arthur (Sharon) emp MCCo h416 W  
Seneca

Rollins Charles E (Dorothy) const wkr  
mason h309 Center

Rollins Dora M (Mrs Hilton) emp J J New-  
berry Co res Dryden

Rollins Dorothy M (Mrs Charles) senior  
library asst CU r309 Center

Rollins Hilton V emp CU res Dryden

Rollins Mabel A prof CU h319 Mitchell

Rollins Mary S (Mrs Norman) med tech Dr  
Davis h139 Northview rd

Rollins Nick A carp CU res Willseyville  
RD1 Candor

Rollins Nina A h416 W Seneca

# "De" Furman Plumbing & Heating

"Let us keep your wife in good hot water"

# BOB BAKER'S



## Kitchens

401 E. STATE STREET

430

1966—H. A. MANNING COMPANY OF N. Y.'S

- DESIGN
- INSTALLATION
- FURNISHINGS

Rollins Norman W (Mary S) exec sec Daisy  
Herd Imp Co-op CU h139 Northview  
rd

Rollins Roger W (Betty) grad stu CU h  
Hasbrouck apts Pleasant Grove rd  
(45B)

Rollins Sharon (Mrs Arthur) emp P & C  
Food Mkt h416 W Seneca

Rollo Donald N asst printer CU res Brook-  
tondale

Rollo Jacqueline nurse IC res Slaterville  
Roman Nancy M Mrs prof emeritus CU  
res Winter Park Fla

Romanoff Alexis L (Anastasia J) prof emerit-  
us CU h700 Stewart av (52)

Romanoff Anastasia J (Mrs Alexis L) scient-  
ist CU h700 Stewart av (52)

Romanowski Eleanor D (Mrs Robert S) steno  
CU h612 W Buffalo

Romanowski Helen E wid Stanley P cashier  
Triangle Book Store h610 W Buffalo

Romanowski Robert S (Eleanor D) agt Met  
Life Ins Co h612 W Buffalo

Romary Marion B Mrs asst libr CU h113  
Osmun pl

Romkens Mathias J M asst agronomy CU  
r302 Bryant av

Rongo Nicholas (Muriel) slsm Ithaca Motors  
Co h612 S Albany

Ronsvalle Kathryn E (Mrs Ronald) sec to  
pres Ithaca Sav & Loan Assoc h626  
Coddington rd

Ronsvalle Ronald (Kathryn E) ins agt  
Prudential h626 Coddington rd

Rooney Coraleen wid Chauncey F h426  
N Cayuga

Rooney Virginia sten CU r100 W Seneca

Root Carl Q (Elsie R) tool mkr Cortland h101  
Christopher Circle

Root Clyde M retired r140 Crescent

Root Edna A wid Theodore C emp Finger  
Lakes Automobile Club h209 Hancock

Root Genevieve M (Mrs Otis W) county ofc  
clk FHA TC Agriculture Home  
& 4H Center h120 Coddington rd

Root Harold r Taggin-Wagon Tr Pk

Root Otis W (Genevieve M) retired h120 Cod-  
dington rd

Root Richd B asst prof CU res RD#2 Ithaca

Root Shirley H Mrs sten CU res Odessa

Root Wanda H Mrs dept sec CU res  
Montour Falls

Rosa Agneta emp TCHosp res 1585 Danby

Rosa Herbert L retired r103 Campbell av

Rosbaugh Nelson L custodian CU res Lodi  
RD1

Roscetti Clement (Louise) prop Clem's Ed-  
dgate Restaurant h203 Linden av

Rosche Willard sls mgr Nationwide Ins Co  
res Cort

Roscioli Lorenzo (Elizabeth A) emp Shipo  
TV h152 Bundy rd

Roscoe Lewis S (Ann F) architect planner  
CU h601 Winston ct (2)

Rose Alfred J (Lois J) painter h519 S Plain

Rose Alfred J Jr stu r519 S Plain

Rose Carol steno CU r427 N Cayuga (5)

Rose Clarence emp CU res Willseyville

Rose Dan A grad asst CU r226 Bryant av

Rose Donne M dept head J J Newberry Co  
res Willseyville RD1

Rose Florence H wid Allen h1013 N Tioga

Rose Frances S sten First Nat'l Bank &  
Trust Co of Ithaca r605 Dey

Rose Gertie Mrs h616 Utica

Rose Lawrence (Dorothy) carp CU h1109  
E State

Rose Lois J (Mrs Alfred) emp MCCo h519  
S Plain

Rose Luttie S wid Robert h914 N Tioga

Rose Mary B wid Richd D h118 Coddington

Rose Ralph E Jr (Sally A) stu h127 Blair

Rose Sally A (Mrs Ralph E Jr) sec MCCo  
h127 Blair

Roseanna's School of Dance & Music 143  
E State

Rosebud Restaurant John Plataniotis prop  
111 E State 273-9708

Rosecrans Kenneth H emp CU res Etna

Rosehart Joan A home econ leader CU  
h138 Grandview ct

Rosekrans Eliza B wid Fenimore r112 W  
Marshall

Rosekrans Jean A Mrs sten personnel CU  
res Alpine RD1

Rosen Nathan visiting assoc prof CU r191  
Goldwin Smith

Rosen Ned A (Doris E) asst prof CU h109  
Roat

Rosenbaum Richd E asst prod dir CU r30  
St Joseph la

Rosenberg Alex (Beatrice G) prof CU  
h608 Highland rd Cay Hts

Rosenberg Beatrice G (Mrs Alex) instr eng  
CU h608 Highland rd

Rosenberg Birthe (Mrs Edgar) lab tech CU  
h111 Kelvin pl

Rosenbert Edgar (Birthe) assoc prof CU  
h111 Kelvin pl

Rosenberger Shirley S Mrs emp CU res  
Owego

Rosenblatt Frank dir Research Program  
& Lectures CU res Brooktondale

Rosenblum David stu r1045 Highland rd Cay  
Hts

Rosenblum Jos L (Sonia W) eng Smith Coro-  
na h1045 Highland rd Cay Hts

Rosenkrantz Barbara T Mrs tchr North-  
east Sch r709 Triphammer rd (1B3)

Rosenkrantz L Jay (Barbara) grad stu CU h  
707 Triphammer rd Unit 3 (1B)

Rosenstein Lee M stu h20 N Triphammer rd  
Unit B1-2

Rosenthal Lee C (Sandra H) pharm Mack's  
Pharmacy h509 Lake (A3)

Rosenthal Michl D tchg asst physics CU  
r701 Hector

Rosenthal Sandra (Mrs Lee C) pharm Mack's  
Pharmacy h509 Lake (A3)



# SHERATON MOTOR INN

N. Triphammer Rd. Rte. 13 ITHACA, NEW YORK Phone 273-8000

Rosenzweig Margt L Mrs asst dir Liberian Codification Project CU res White Plains  
Rosetti Augustus C (Mary Anne) slsm Singer Co h129 Linden av  
Rosetti Clement (Louise) prop Eddigate Restaurant h203 Linden av  
Rosevink Jane M Mrs h220 First

**ROSICA DOMINICK F**  
pres Rosica Distributing Co Inc and (D & R Liquor Store) h317 First

Rosica Eleanor J sec CU r317 First  
Rosica Frederick D (Rose) patrolman CU h213 Cornell  
Rosica Laurence R emp Rosica Distrib Co r209 N Plain  
Rosica Leo V emp CU h249 Pennsylvania av

**ROSICA ROMEO R**  
(Lucy M) v pres Rosica Distributing Co Inc (D & R Liquor Store) and alderman City h209 N Plain

Rosica Rose (Mrs Frederick D) dept sec CU h213 Cornell  
Rosiski Wm cook CU res Elmira  
Roske Berniece (Mrs Fred M) adm sec CU h920 Hector  
Roske Fred M (Berniece) eng CU h920 Hector  
Roske Paul H stu r920 Hector  
Roskelly Charles W retired r105 E Jay  
Roskelly Donald H insp NCRCo r114 W Lincoln  
Roskelly Harriett K wid Ralph J h1102 N Cayuga  
Roskelly Helen C wid Asbury F h625 Utica  
Roskelly Helen P (Mrs Robert N) clk CU h105 E Jay  
Roskelly Laura V emp Agway r114 W Lincoln  
Roskelly Lydia D h114 W Lincoln  
Roskelly Robert W (Helen P) carrier PO h105 E Jay  
Roskelly Thomas (Jacqueline J) emp CU h115 W York  
Rosokoff Anne J asst prof CU h228 Berkshire rd  
Ross A Frank (Avis L) prof CU h114 The Parkway  
Ross Avis L (Mrs A Frank) tchr S Hill Sch h114 The Parkway  
Ross Barbara J nurse Rochester N Y r306 Elmwood av  
Ross Bertha M Mrs verifier Fin & Bus CU res Newfield  
Ross Ethel M wid Charles h202 S Geneva  
Ross Eugene L (Josephine A) emp MCCO h306 Elmwood av  
Ross Geo E Jr asst prof CU res 1790 Slaterville rd  
Ross Gillis M (Ruth H) retired h124 Linn

Ross Harold E (Jessie W) prof emeritus CU h115 McIntyre pl Forest Home  
Ross Jo Ann (Mrs Robt N) case wkr T C Welfare Dept res Etna  
Ross John W (Virginia G) v-pres Precision Tool & Gun Div S Lansing h105 Valentine pl  
Ross Linda J r420 First  
Ross Maria V Mrs emp 706 Stewart av h207 S Corn  
Ross Marjorie R h402 N Cayuga  
Ross Marjorie R tchr h102 W Court  
Ross Mary J stu r306 Elmwood av  
Ross Oliver J (Katherine) emp Lakeview Dairies h519 S Meadow  
Ross Quentin tchr asst CU h304 Stewart av (2)  
Ross Raymond (Celia) driver Wallace Steel Inc res Spencer RD1  
Ross Robt tchg asst English res Etna  
Ross Ryburn M (Teresa J) librarian CU h205 Winthrop av  
Ross Sybil L r123 Renwick dr Ren Hts  
Ross Victor K D (Mina B) lawyer 152 E State and broker Finger Lakes Realty Co h220 S Geneva  
Ross Virginia G (Mrs John W) sten CU h105 Valentine pl  
Ross Wm r1002 N Aurora  
Rosser Harry L tchg asst Modern Languages CU r321 Cascadilla Hall  
Rossi Joseph (Ada) r819 Dryden rd  
Rossiter Clinton L (Mary C) prof CU h110 Highland av  
Rossman Ruth E jr prod asst CU r211 Williams (3)  
Rosson Joseph L (Olive S) assoc prof CU h44 Woodcrest av  
Rosten Arthur (Ellen) mgr Wonderland Motels Inc h654 Elmira rd  
Rotary Service Station Mrs Frances Eleonger mgr 303 Elmira rd cor S Meadow  
Rote Chas H Jr (Beverly D) supv libr CU h405 College av  
Rote Edward A (Judith A) farmer h1138 Trumansburg rd  
Roth Amy C (Mrs Peter A) typist CU h222 Dryden rd (2A)  
Roth Jas R (Margt K) grad stu CU h120 Pleasant Grove rd (6C)  
Roth Margt K (Mrs Jas R) nurse CU h120 Pleasant Grove rd (6C)  
Roth Peter A (Amy C) stu h222 Dryden rd (2A)  
Rothfuss Glenn H (Myrtle E) emp CU h504 Spencer rd  
Rothkopf Nancy G Mrs steno CU r509 Lake (C2)  
Rothkopf Richd E stu CU h509 Lake (C2)  
Rothmeier Jeffrey J (Sylvia M) grad stu CU h319 Highland rd Cay Hts (6-2A)  
Rothschild Brian J visiting fellow CU r123 N Sunset dr

## Mc Kinney Insurance Agency

Your Hartford Agent  
Call AR 3-1456 for Custom Service



# CAYUGA OIL COMPANY

OIL HEATING PRODUCTS



508 Taughannock Blvd.

AR 2-8787

432

1966—H. A. MANNING COMPANY OF N. Y.'S

## ROTHSCHILD BROTHERS INC

department store State and Tioga pres  
Leon D Rothschild v-pres gen mgr  
James N Rothschild comptroller Eck-  
ter C Weiskerger personnel dir and  
supt Warren A Blye sales promotion  
dir Melvin Draizen mdse mgr John C  
Nagle mdse mgr John F Rohan 153  
E State tel 272-5000 see p 5

## ROTHSCHILD JAMES N

(Diana E) v-pres-gen mgr Rothschild  
Bros and dir Tompkins County Trust  
Co h401 Highland rd Cayuga Heights

## ROTHSCHILD LEON D

(Rhoda N) pres Rothschild Brothers  
and member Board of Advisors Tomp-  
kins County Trust Co h315 Thurston av

Rothstein Michl F stu CU h717 E State  
Rothwax Nancy instr English CU r102 High-  
land pl

## ROTTMANN ROOFING & REMODELING

Harold G Jayne prop roofing and sid-  
ing supplies 320 Taughannock blvd tel  
273-7581

Rotundo David D (Dorothy) agt Metropoli-  
tan Life Ins Co res Richford N Y  
Rotunno Angelina E wid Frank emp Cornell  
Laundry h204 Cornell  
Rought Byrdie B Mrs h902 Taber  
Rounds David F (Margt A) emp Dangs Fun-  
eral Home h411 S Albany  
Rounsevell Chas C dairyman CU res Can-  
dor RD 1  
Roura Miguel J research assoc CU r218  
Eddy  
Rourke James P (Constance J) pres  
Acrographics Inc res inq do  
Rouse Frederick prop The Radio Shop h  
865 Taughannock blvd  
Rouse Gerald R research assoc CU r360  
W King rd  
Rouse Leila N Mrs tchr DeWitt Jr Hg Sch  
r360 West King rd  
Rousseau Joan V tchr Glenwood Sch h427  
E Seneca  
Rowan Barbara L Mrs admin aide CU r  
125 Oakwood la  
Rowe Colin assoc prof CU h107 Cayuga  
Hts rd  
Rowe Thomas F (Florence C) retired h  
400 Triphammer rd Cay Hts (K1)  
Rowley John grad asst Rural Sociology  
CU r319 Dryden rd  
Rowsome Frank H III tchg asst physics  
CU res Newfield  
Roy Delwin A instr grad school bus and  
pub admn CU res Ankara Turkey  
Roy Donald F visiting prof Ind & Labor  
Rel CU res Drew rd RD 6

Roy Frederick emp TCHosp res Spencer  
RD 2  
Roy's Barber Shop K Roy Heath prop 118  
S Cayuga  
Royal Mark Kennels Neil H McLain prop  
940 Cayuga Heights rd RD 1  
Royal Palm Restaurant Mary B Leonardo  
prop 209-211 Dryden rd  
Royce Milton P (Ruth) emp Agway h231  
Enfield Falls rd  
Roykouff Warren (Yvonne) prop Warren's  
Altantic Service res Trumansburg  
Rozanski Eugene (Amelia) (Butterflake  
Pastry Shoppe) h19 Grand View dr  
Rozboril Michael (Carol) emp Agway h  
107 Auburn  
Ruane Bina E wid Thomas P h507 W Green  
Ruane Helen M sec TCTCo r507 W Green

## RUANE JAMES M

(Margaret V) treas Security Mutual  
Fire Insurance Co h801 N Tioga

Ruane Margaret V (Mrs James M) opr NY  
TelCo h801 N Tioga  
Ruane Robert T (Barbara C) auditor CU  
h405 Willow av  
Rubens Andrew J emp MCCo h220 Fourth  
Rubens Edna L (Mrs Remo) sten CU r  
Taggin Wagon tr pk Dryden rd  
Rubens Emma M r220 Fourth  
Rubens Giovanni (Teresa) lab MCCo h624  
W Buffalo  
Rubens Luigi (Settimia) retired h510 N  
Plain  
Rubens Remo T (Edna L) emp NCRCo r  
Taggin Wagon tr pk Dryden rd

## RUBIN MARTIN

v pres Ithaca Hotel Inc res inq do

Rubinovitch Michl (Sylvia) grad stu h Has-  
brouck apts Pleasant Grove rd (54G)  
Rubinovitch Sylvia RN TCHosp r54G  
Hasbrouck apts  
Rubinstein Roy assoc prof CU h408 Univer-  
sity av  
Ruckdeschel Fredk R tchg asst physics CU  
h726 University av  
Rucker Evelyn P wid J Henry dom h602 W  
Court  
Rucker Ronald E asst librarian CU h319  
Highland rd Cay Hts (2-1A)  
Rudack Mary Joan mgr food ser TCHosp  
r118 E York  
Rudall David N grad asst CU r407 College  
av  
Rudan Doreen J (Mrs John W) emp Board  
of Educ h230 Bryant av  
Rudan John W (Doreen J) inst CU and  
dir Cornell Computing Center h230  
Bryant av  
Rude Carl A emp TC Laboratory res RD 2  
Freeville  
Rude Effie Mrs emp CU h408 Dryden rd

# M - P INSURANCE AGENCY

J. H. McCARTHY — PETER GREGORY

515 N. AURORA STREET

273-9033

GENERAL  
INSURANCE

ALL LINES

ITHACA, N. Y.





# DEAN'S SUPER SERVICE

CAR and TRUCK RENTAL ALBANY and SENECA STS.

Tel. AR 2-6622

## ITHACA DIRECTORY—1966

433

Ruderman Terri (Mrs Jerold) stu CU h222 So Albany  
 Ruderman Jerold (Terri) stu CU h222 S Albany  
 Rudko Nancy J (Mrs Robert I) sec CU h 1409 Slaterville rd  
 Rudko Robert I (Nancy J) grad stu CU h 1409 Slaterville rd  
 Rudolph Arthur F retired r626 W Green  
 Rudolph Elizabeth H Mrs arthodontic asst Drs King Baker & Udall h940 Cliff  
 Rudolph Rodney stu r940 Cliff  
 Rudolph's Inc Gustav Hennings mgr jewelers and opticians 201 E State  
 Ruegsegger Mary F wid Virgil interviewer NYSDiv of Employment h306 N Cayuga  
 Rueterjans Heinrich H research assoc chemistry CU res 108 Landon rd RD 2  
 Ruggiero Mary wid Anthony h217 Madison  
 Ruggiero Stellario prop Slotteo's Shoe Repair r217 Madison  
 Ruggles George W supvr trans I City Schs res RD 3 Iradell rd  
 Ruhl Roland L tchg asst CU r1155 East Shore dr  
 Ruis Helmut (Agnes E) research asst CU h122 Washington  
 Ruiz Walter (Isabel) grad stu CU h402 College av (2)  
 Rumi Gian-Carlo asst prof CU h423 Oak av (D2D)  
 Rumohr Eleanor emp TC Hosp res Brooktondale  
 Rumph Alfred M (Florence W) emp City h 549 Spencer rd  
 Rumph Florence N (Mrs Alfred M) prop Cayuga Smoke Shop and member Civil Service Comm h549 Spencer rd  
 Rumph Otilie A Mrs emp Sage Hosp CU h318 E Seneca (7)  
 Rumph William A emp NYC r549 Spencer rd  
 Rumsey Alan r114 W Seneca  
 Rumsey Beatrice A Mrs asst supvr Linen Room CU res Odessa  
 Rumsey Betty A sec Agway Inc r115 W Buffalo  
 Rumsey Block 206 E State  
 Rumsey Cora Mrs r602 Hudson  
 Rumsey Cortez r1002 N Aurora  
 Rumsey David P emp NCRCo h115 E Green  
 Rumsey Doris reg prof nurse TC Health Dept res Freeville RD 1  
 Rumsey Edith wid Howard r117 Farm  
 Rumsey Edw L (Margt) slsm h110 E Buttermilk Falls rd

**RUMSEY EDWARD L**  
 (Marjorie) chm bd Rumsey-Ithaca Corp and v-pres Van DeMack Heavy Equipment Corp res Florida

Rumsey Florence E sec I City School Dist h115 W Buffalo (2)  
 Rumsey Frieda M nurse CU r512 E State

Rumsey Golda (Mrs Victor) clk TC res Trumansburg  
 Rumsey Harvey (Bertha) retired h911 Taughanock blvd  
 Rumsey Harvey L (Bertha A) insurance agt h203 Prospect  
 Rumsey Irene B emp Agway h438 N Aurora

**RUMSEY ITHACA CORP**  
 washed sand and gravel ready mix concrete Main office off Elmira rd beyond Buttermilk Falls PO Box 68 tel 272-1111 pres George Van Epps sec John B Babcock operations mgr Walter Schaeffer see top edge

Rumsey Irene H Mrs emp CU res Van Etten  
 Rumsey John artist h515 E State  
 Rumsey John F artist h330 W State (8)  
 Rumsey John R dairyman CU r241 Warren rd  
 Rumsey Jared V emp CU res RD 2 Newfield  
 Rumsey Lawrence B retired h310 W State  
 Rumsey Marie wid Milton emp NCRCo h 407 Spencer rd  
 Rumsey Orville J elec CU res Box 209 Trumansburg  
 Rumsey Ralph S (Neva T) retired h107 Cascadilla  
 Rumsey Raymond R (Sandra J) emp Camp McCormick h624 N Aurora  
 Rumsey Richd carp V Giordano Constr & Supply Corp res Spencer  
 Rundle Betty (Mrs DeForest G) emp cafeteria Boynton Jr High h513 W Buffalo  
 Rundle Carol (Mrs Edward) emp Agway h205 W Court  
 Rundle Clarence L (Mabel T) emp MCCo h803 S Plain  
 Rundle DeForest G (Betty) emp NYSE&G Corp h513 W Buffalo  
 Rundle Edward (Carol) emp Irv Lewis h 205 W Court  
 Rundle Elva A clk NCRCo r502 W State  
 Rundle Estella S wid George W h513 W Buffalo  
 Rundle Joseph A (Josephine A) gen acct NCRCo h828 N Aurora  
 Rundle Jos alderman City h828 N Aurora  
 Rundle William emp MCCo h502 W State  
 Ruocco Philip J master glass craftsman chemistry CU res Corning  
 Ruoff Arthur L (Enid S) prof CU h216 Texas la  
 Rupert Chas W (Alice F) auto mech Parlor City Cont h409 Spencer rd  
 Rupert Robert C emp Andy Soyryng Specialized Service Inc r409 Spencer rd  
 Rush Betty I (Mrs Wm P) sr libr asst CU h118 Linn  
 Rush I Suzanne stu r118 Linn  
 Rush Myron (Theresa N) prof CU h312 E Upland rd

# Mc CARTHY REAL ESTATE

515 NORTH AURORA ST.

JAMES H. McCARTHY, Broker  
 Phone AR 2-5010

ITHACA

# HAVERSTICK & CO., INC. — Wholesale

ROCHESTER, ITHACA and NIAGARA FALLS

PLUMBING - HEATING

610 THIRD STREET

Phone AR 2-3003

ITHACA

434

1966—H. A. MANNING COMPANY OF N. Y.'S

Rush William P (Betty I) multilithograph  
opr CU h118 Linn  
Rushton Carol head resident Donlon CU  
res Donlon  
Russell Austin H Jr (Marion E) emp NYS  
E&GCorp h205 E Fall  
Russell Carolyn A emp IC h109½ Pine Tree  
rd  
Russell Chas C assoc prof CU h104 Kline  
Woods rd  
Russell Elsie wid Austin H h418 Utica  
Russell Francis S (Mary) v-pres Laux  
Adv Inc h230 Enfield Falls byd limits  
Russell Gaynor I Mrs acct clk CU res  
Brooktondale  
Russell George H (Alma T) lawyer Savings  
Bank bldg (301) h409 Kline Woods rd  
RD 1  
Russell Geo W farmer Veterinary Micro-  
biology CU res Freeville RD 1  
Russell James emp Patten Jewelers r202  
E Buffalo  
Russell John (Gertrude) city controller  
h307 Richard pl  
Russell Jos r215 Elmira rd (tr)  
Russell Marion E (Mrs Austin H Jr) beau-  
tician 205 E Fall h do

## RUSSELL RICHARD J

(Ruby) prop Russell's Mobil Service h  
1932 Slaterville rd

Russell Rosalie emp CU h508½ W Court  
Russell Sandra J stu Brockport r205 E  
Fall

## RUSSELL'S MOBIL SERVICE

Richard Russell prop service station  
211-217 W State tel 273-3711

Russo C Paul (Rose A) physician 204 N  
Geneva h605 Cayuga Heights rd  
Russo Linda A stu r605 Cayuga hts rd  
Russo Nancy stu r605 Cayuga hts rd  
Russo Paul stu r605 Cayuga hts rd  
Rust David R research asst CU r504 Dry-  
den rd  
Rust Neil T (Florence L) retired h640  
Highland rd Cay Hts  
Rustyak Albert B (Rose M) upholsterer  
121 N Aurora h119 do  
Rustyak Charles A (Louise) emp IGCo  
h102 E Fall  
Rustyak Irene M hskpr 110 Hanshaw Cay  
Hts r do  
Rustyak Jos (Eliz) retired h103 Highland  
pl  
Rustyak Louise (Mrs Charles A) emp W L  
Fletcher Co h102 E Fall  
Rutger J Neil asst prof CU r112 Ringwood  
rd  
Rutherford John P tchg asst CU r503  
Dryden rd  
Rutledge James W retired r131 Muriel

Rutledge Janice M (Mrs Wm T) reporter  
Credit Bureau of Ithaca res Box 606  
Candor  
Rutledge Wm T (Janice M) tool maker  
Morse Chain res Box 606 Candor N Y  
Ruuspakka Atte (Amanda) h227 S Geneva  
Ruz Alicia sec CU r423 E Seneca  
Ryan Adelaide tchr Special Children's  
Center r210 Mitchell  
Ryan David R (Gail) grad stu CU h121 Elm

## RYAN DONALD E

(Jean) regional park manager Finger  
Lakes State Parks Commission res  
South St Trumansburg

Ryan Geo pres Ithaca Engraving Co 115  
So Tioga res inq do  
Ryan Gerald D X-ray tech CU res Dryden  
Ryan Geraldine Mrs tchr IHSch h20 N  
Triphammer rd Unit 1-D  
Ryan James A (Louise M) h1318 E State  
Ryan John E slsmn r210 W Spencer  
Ryan John F retired h118 Cascadilla av  
Ryan John H (Nancy F) prop Ryan's Emer-  
gency Road Service h630 Elmira dr  
Ryan Kathryn A Mrs emp NYSE&GCorp  
h164 Crescent pl  
Ryan Mary E wid Joseph h210 W Spencer  
Ryan Mary S (Mrs T Arthur) prof CU h  
210 Mitchell  
Ryan Mildred E wid Daniel E emp CU h  
130 Hawthorne pl  
Ryan Robert A assoc prof IC h113 Cres-  
cent pl  
Ryan Stephen (Jeanette) emp Army Re-  
serve Center h442 N Titus  
Ryan Susan emp T C Trust Co r1318 E  
State  
Ryan T Arthur (Mary S) prof CU h210  
Mitchell  
Ryan Thomas A Jr grad stu CU r210  
Mitchell  
Ryan's Emergency Road Service 630 El-  
mira rd  
Ryant Julia LPN TCHosp res 1763 Danby  
rd  
Ryant Kathryn (Mrs Richd) sec Boy Scouts  
of America h1763 Danby rd  
Ryant Lillian emp Bill's Luncheonette  
r317 S Meadow  
Ryant Marion L wid Lewis R h322 Pleasant  
Ryberg Kenneth lab tech CU res Earlville  
Rychert Robt lab tech CU h116 Stewart av  
Rychlyk Jerry emp Calif r612 W Court  
Rychlyk Julie (Mrs Walter) emp WSHCU  
h612 W Court  
Rychlyk Walter (Julia) emp WSHCU h612  
W Court  
Ryck Geo M experimental machinst CU  
res Sayre Pa  
Ryder Sue teacher Boynton Jr H h414 E  
Lincoln  
Ryerson Ann R (Mrs Robert Jr) emp Plaza  
Motel h330 Hook pl



Call AR 3-3711

# RUSSELL'S MOBIL SERVICE

COMPLETE AUTOMOTIVE SERVICE

OPEN 24 HOURS STATE at ALBANY STS.

# LINDSAY SOFT WATER



"Right As Rain"

TRUMANSBURG

387-3771

ITHACA DIRECTORY—1966

435

Ryerson Gary L (Martha R) v-pres-treas  
Race Office Equipment Co Inc h206 S  
Hill ter

Ryerson Harry J retired h319 Linn  
Ryerson Harry P (Eunice) (Hill Drug Co  
Stores) and prop Ryerson Tourist  
Home h307½ College av

Ryerson Helen wid James E h107 E Lewis  
Ryerson Martha R (Mrs Gary L) proof  
opr Tompkins Co Trust Co h206 S  
Hill ter

Ryerson Raymond (Theresa) supvr City  
Water Dept h602 Spencer rd

Ryerson Robert Jr (Ann R) emp City h330  
Hook pl

Ryerson Theresa (Mrs Raymond) office sec  
102 E State (1) h602 Spencer rd

Ryerson Tourist Home Harry P Ryerson  
prop 309 College av

Rykbost Kenneth A experimentalist Agrono-  
my CU res Box 92 Slaterville Springs

Ryon S Russell mgr Dining Services CU  
res Dryden

S & G CLEANING CENTER INC Seymour  
Turk pres 402½-404 College av

S & H Green Stamp Redemption Center  
Mrs Olive E VanDyne mgr (218)  
Third cor Hancock

Saam Glen E eng aid U S Geological Sur-  
vey r359 Elmira (tr)

Saari Isaac (Aino M) retired h702 Elmira  
rd

Saari Ray J (Joann M) mgr starter pullets  
Babcock Poultry Farm Inc h511 Linn

Saatman Raymond R (Grace A) research  
tech CU h20 Hawthorne cir

Sabater Rebecca wid Jamie r109 Cornell  
Sabin Saml W (Joan G) asst prof Animal  
Husbandry CU h1450 Hanshaw rd Cay  
Hts

Sabiston Elizabeth tchr Wells h921 Mit-  
chell

Sabol Eug J admn asst CU res Sayre Pa  
Sabry Atiat S Mrs lab tech CU r58B Has-  
brouck apts

Sabry M Mohy grad stu CU h Hasbrouck  
apts Pleasant Grove rd (58B)

Sacchi Dick L (Annabelle O) security of-  
ficer FNB&TCo h606 S Plain

Sacchi Joan (Mrs John) emp MCCo h119  
Third

Sacchi John (Lena) retired h208 First  
Sacchi John Jr (Joan) stu h119 Third

Sacchi Jos (Janice) prop Gun & Tackle  
Center h208 First

Saccoupler Henry (Horianna) emp Ithaca  
Gondola Co h306 East

Saccucci Almerinda wid John h327 W Court  
Saccucci Bianca E (Mrs Rodolfo M) emp  
MCCo h512 W Court

Saccucci Mary M wid Ralph G h205 Wash-  
ington

Saccucci Rodolfo M (Bianca E) emp MCCo  
h512 W Court

SACCUCCI RUDOLPH M  
alderman City h512 W Court

Saccucci Rudolph stu r512 W Court  
Sachs David assoc prof CU h413 N Tioga

Sack Charlotte (Mrs Henri) tchr I High  
Sch h623 Highland rd Cay Hts

Sack Claudia student r623 Highland rd Cay  
Hts

Sack Henri (Charlotte) prof CU h623 High-  
land rd Cay Hts

Sack Wolfgang O (Lorraine) assoc prof CU  
h309 Stewart av

Sackett Susie Mrs h321 E Fall

Sackrey Charles M (Patricia L) asst prof  
IC h2 James

Sacks Gerald E assoc prof math r417  
Mitchell

Sadd Chileon W (Arlene) pres-sales mgr  
Honey Butter Products Coop and mem  
TCHosp res Freeville

Sadoff Ahren J (Barbara H) asst prof of  
physics IC h1621 Slaterville rd

Sadoff Barbara H (Mrs Ahren J) tchr Belle  
Sherman Sch h1621 Slaterville rd

Sadovsky Roy (Lynette) stu CU h912 N  
Cayuga

Sadowski Jos emp CU r707 Cayuga Hts rd

Sady Joseph E (Edna K) asst mgr Met  
Life Ins Co and prop Campus Liquor  
& Wine Store h412 N Cayuga

Saeks Richd grad stu CU h100 Fairview sq  
(3F)

## SAFADI DAVID DR

dir of Tompkins County Hospital Lab-  
oratory 1285 Trumansburg rd res inq  
do

Sage Block Sage av (Campus)

Sage Chapel Sage av Campus

Sage Frances E wid Frederic D emp Ag-  
way h124 Catherine

Sage Hall Sage av Campus

Sager Emily D wid William E h130 Linn

Saggese Lorraine G (Mrs Patk J) tchr  
Columbia Annex h201 Columbia

Saggese Patrick J (Lorraine G) tchr S Hill  
Sch h201 Columbia

Sagnario Dorothy LPN TCHosp r1285  
Trumansburg rd

Sahler Wm L agric research tech CU res  
RD1 Lodi

Saikkonen Donald (Dixie) truck driver  
Rumsey-Ithaca Corp res Spencer

Sainburg Philip C (Mildred C) dentist  
First Nat Bank bldg (506-507) h321  
N Geneva

St Catherine of Sienna R C Church Rt Rev  
Msgr Donald M Cleary pastor St  
Catherines cir Cay Hts

St Catherine Orthodox Greek Church  
(priest supplied) 301 Bryant av

St James AME Church Rev J Allen Lollar  
116 Cleveland av

*Rambler*

## LONG'S MOTOR SALES INC

231 ELMIRA RD.

Tel. AR 3-2522



# JOURNAL WANT ADS

DIAL AR 2-2321  
FOR RESULTS

436

1966—H. A. MANNING COMPANY OF N. Y.'S

St John Leigh E chem analyst CU res Ludlowville  
St John's Episcopal Church Rev Warren E Traub rector Rev Michl Wilson curate 210 N Cayuga cor W Buffalo  
St Laurent Gaston J (Lise) stu CU h104 Cornell Quarters  
St Laurent Lise (Gaston) airline stewardess Canadian Airlines h104 Cornell Quarters  
St Paul's Methodist Church Rev Sheldon B Stephenson pastor Rev Warren E Cornell asst pastor 402 N Aurora  
Sakr Carmelita S Mrs emp CU res 1502 Hanshaw rd  
Salama Clemente R grad stu CU h100 Fairview sq (5M)  
Salamino James C (Antonette D) emp IGC0 h426 W Seneca  
Salamino JoAnn lab tech CU r214 First  
Salamino Mary L wid Cosmo clk Central Sch h214 First  
Sale William M Jr (Helen S) prof CU h309 The Parkway Cay Hts  
Salimino JoAnn emp CU r214 First

## SALINO ELECTRIC MOTORS

Joseph Salino prop elec motor rewinding and repair 1013 W State tel 273-0537 see p 95

Salino Jane E Mrs sten CU res RD 2 Freeville  
Salino Joseph (Jeanne) prop Salino Electric Motors res Danby  
Salino Robt P news writer CU res Trumansburg RD 1 Box 173  
Salisbury Barbara J (Mrs Wm E) waitress Royal Court h232 Cleveland av  
Salisbury Wm E (Barbara J) roofer h232 Cleveland av  
Salmi Violet (Mrs Emil) acct clk typist T C Welfare Dept res Spencer RD  
Salmon Robt P (Mary L) emp News Bureau CU h208 Valley rd  
Salotti Arthur J Jr (Sherry W) const h307 Warren pl  
Salpeter Edwin E (Miriam M) prof CU h 116 Westbourne la  
Salpeter Miriam M (Mrs Edwin E) prof CU h116 Westbourne la  
Saltarelli Mario D (Madeline) asst prof CU h202 Miller  
Salter Jas research assoc CU r1228 East Shore dr  
Salton Gerard A (Mary) assoc prof CU r92 Ithaca  
Saltonstall Kath D (Mrs Timothy) r528 Cayuga Hts rd

## SALTONSTALL LEVERETT JR

pres Ithaca Board of Education 400 Lake h Ringwood rd

Saltsman Rosemary A Mrs sec-treas CU res Virgil RD 2

Saltsman Thelma H Mrs asst mgr Housing & Dining Ser CU res Cortland RD 2  
Saltzgaber Jan M (Jo M) tchr IC h108 Westfield dr  
Saltzgaber Jo M (Mrs Jan M) tchr IC h108 Westfield dr  
Saltzman Sydney (Delores S) research assoc and asst prof CU h112 Delaware av  
Salvador Uribe (Edna) stu CU h116 Sharwell ct

## SALVATION ARMY CITADEL

Captain William A Bessant 121 W State see p 46

Samanen Gladys emp TCHosp res Box 189  
Sambeth Walther L research assoc CU r 101 Northview rd  
Sambhavaphol Poonsakdi research assoc CU r219 Savage  
Sammons Francis P painter h114 S Meadow  
Sammons Lauretta A wid Richard J h117 Stewart av  
Sammons Leah M (Mrs William P) clk Agway h415 Hillview pl  
Sammons Margaret r114 S Meadow  
Sammons Margaret M emp NCRCo r415 Hillview pl  
Sammons Ruth food science supvr CU r 117 Stewart av  
Sammons William J painter r114 S Meadow  
Sammons William P (Leah M) retired h 415 Hillview pl  
Sample Reginald J field asst CU res RD 3  
Sampson Deborah A stu r107 Ridgedale rd  
Sampson Martin W Jr (Anne B) acting dir and assoc prof CU h107 Ridgedale rd  
Sampson Martin W 3rd student r107 Ridgedale rd  
Sampson Patsy H (Mrs Samuel F) grad stu CU h147 N Chestnut (E32)  
Sampson Samuel F (Patsy H) prof CU h 147 N Chestnut (E32)  
Sams Jack V (Clara J) mason and contractor h325 Center  
Samsel Henry J grad asst Rural Educ CU r253 Sage Hall  
Samson Donald C visiting prof CU res Syracuse  
Samson Ethel W assoc prof CU h423 Oak av (C3L)  
Samson Helen W wid Hector B r123 Cliff  
Samuel Harold E (Hella D) music librarian CU h801 Mitchell  
Samuels Leo J (Jane L) pres Ithaca Gear & Auto Parts Co Inc h1004 Triphammer rd Cay Hts  
Samuelson John D (LaVerna) asst CU h353 Warren rd  
Samworth Joan (Mrs Robert B) emp CU h 220 N Plain  
Samworth Robert B (Joan) grad stu h220 N Plain

**PROPERTY OWNERS** are indicated in the pink Street Guide  
—by this symbol ©. A valuable addition to your **CITY DIRECTORY**



Sanchez Ann M Mrs research tech CU r  
 440 Forest Home dr  
 Sanchez Apolinar curator plant pathology  
 CU r801 Triphammer rd  
 Sancho Patricia L (Mrs Victor) teller  
 FNB&TCo h1549 Slaterville rd  
 Sancho Victor (Patricia) grad stu CU h  
 1549 Slaterville rd  
 Sand Paul R (Barbara D) forester Cayuga  
 h218 Dearborn pl (Terr apt)  
 Sandefur Margt L (Mrs Paul R) sr admin  
 sec CU h122 E Remington rd

**SANDEFUR PAUL R**

(Margaret L) v-pres and treas Tompkins County Trust Co h122 E Remington rd

Sandefur Paula J tchr Westfield N J r122  
 E Remington rd  
 Sanders David tchg asst English r309  
 Stewart av  
 Sanders Effie (Mrs Ezekiel) dom h416 N  
 Albany  
 Sanders Ezekiel (Ellie) h416 N Albany  
 Sanders Harris A (Estelle) emp NYSE&G  
 Corp h1201 Trumansburg rd  
 Sanders Howard W (Vivian L) retired h916  
 E Shore dr  
 Sanders James r416 N Albany  
 Sanders Lula D r416 N Albany  
 Sanders Robert r416 N Albany  
 Sanderson Florence Mrs emp GLF h114 E  
 Spencer  
 Sanderson Minnie M wid Arthur F h707  
 N Tioga  
 Sanderson Robert A (Joan E) emp IGC Co h  
 324 Center  
 Sandler Bernard tchg asst physics r Sage  
 Hall (M26)  
 Sandsted Roger F assoc prof CU res 999 N  
 Triphammer rd RD 1  
 Sanford Barbara E instr Women's Phy  
 Educ CU r7A Lansing Apts N Tripham-  
 mer rd  
 Sanford Benjamin E Jr (Esther) emp NCR  
 Co h509 W Clinton  
 Sanford Bonnie G sten civil eng CU res  
 Candor  
 Sanford Clayton T (Florence W) prop San-  
 ford's Barber Shop h113 Osmun pl  
 Sanford Florence (Mrs Clayton T) sr  
 admin sec CU h113 Osmun pl  
 Sanford Gerald A (Genevieve S) emp IFD  
 h221 Coddington rd  
 Sanford Gertrude M r207 N Albany  
 Sanford Jos (Rose) electronics Shop Fore  
 CU res 21 Turkey Hill rd RD 2  
 Sanford Mabel R wid Frederick yarns 411  
 N Tioga h do  
 Sanford Mary Ann stu r125 Heights ct  
 Sanford Rollin H (Marion C) head coach  
 CU h125 Heights ct  
 Sanford Rose V Mrs exec sec Pres Office  
 CU res 21 Turkey Hill rd  
 Sanford's Barber Shop Clayton T Sanford  
 prop 113 Osmun pl

Sanger Robt C tchg asst CU res Shady  
 Grove Trailer Pk RD 2  
 Santora Arth structural draftsman Tall-  
 man and Tallman r118 E Shore dr  
 Santos Alicia C Mrs grad asst CU r119  
 College av  
 Santos Sergio E (Kath T) public accountant  
 h709 Triphammer rd (Unit 1-1B)  
 Santos Severino (Leenoida) stu CU h213  
 College av

**SAPERSTONE DAVID A**

pres Ithaca Hotel Inc and pres Hotel  
 Property Inc pres Clinton House Hotel  
 h100 W Buffalo (4A)

Saperstone Dorothy L prop Ithaca Cos-  
 tume Co h313 Hudson

**SAPIS (TSAPIS) STANLEY**

(Marilyn) lawyer 308 N Tioga res  
 West Shore RD 3

Saraceni Janice Y Mrs clk-typist CU res  
 Ludlowville

Sarant Jeremy V stu r607 N Tioga  
 Sarant Louise J Mrs h607 N Tioga  
 Sarge Elsie M h224 W Lincoln  
 Sargent Harold C (Arbutes A) emp Ithaca  
 Junk Co h415 Hancock  
 Sarmanis Janis poultryman CU r92 Tur-  
 key Hill rd  
 Sarsfield A Chester (Mrytle M) retired  
 h203 Prospect  
 Sarsfield Ellen A sten CU res Trumans-  
 burg

**SARFIELD W WALLACE**

prop Mandeville's Paint Store res  
 2262 Slaterville rd

Sartorius Harold C carpenter Giordano  
 Const Co h110 N Geneva  
 Sass Joan L tchr South Hill Sch r14F  
 Pleasant Grove apts  
 Sass Robert (Joan) grad stu CU h120  
 Pleasant Grove rd (14F)  
 Sater Howard r Odd Fellows Home  
 Sather Duane P (Helen C) prof CU h250  
 Renwick dr

**SATURN FRANK**

(Mary D) pres Cayuga Lumber Co Inc  
 h1453 Trumansburg rd

Saul Francis W (Elizabeth) dir and assoc  
 prof CU h123 N Sunset dr  
 Saunders Arthur E (Cora E) retired h310  
 University av  
 Saunders Barber Shop James R Saunders  
 prop 406 E Tompkins  
 Saunders Byron W (Miriam W) dir and  
 prof CU h317 Warren rd  
 Saunders Georgia (Mrs James R) sten  
 sec MCCo h406 E Tompkins  
 Saunders Helen F (Mrs John W) supv nurse  
 TCHosp h639 Hudson

# Carry insurance with Carey

438

1966—H. A. MANNING COMPANY OF N. Y.'S

- Saunders Helen M stu r639 Hudson  
 Saunders Henry food service supvr CU res  
 Montour Falls  
 Saunders James R (Georgia M) prop Saun-  
 ders Barber Shop h406 E Tompkins  
 Saunders James W stu r406 E Tompkins  
 Saunders John W (Helen F) emp Smith's  
 Hdwe h639 Hudson  
 Saunders Mary wid James r114 S Meadow  
 Saunders Miriam W stu r317 Warren rd  
 Saunders Philip (Eliz) grad stu h Has-  
 brouck apts Pleasant Grove rd (55B)  
 Saunders Wm C stu r317 Warren rd  
 Saunders William F (Barbara J) USMC h  
 105 E York  
 Savage Edw L research assoc CU res  
 Brooktondale  
 Savage Ethel Mrs r155 N Chestnut (J12)  
 Savage Genevieve B wid Elmer S h106  
 Harvard pl  
 Savage Hall 7 Reservoir av  
 Savey Construction Co Inc 151 Northview  
 rd pres Russell R Savey  
 Savey Russell R (Jean S) sergeant IPD and  
 pres Savey Construction Co Inc h151  
 Northview rd  
 Savey Wm H (Helen H) maj USAF h153  
 Northview rd  
 Sawbridge Russell W clk CU res Newfield  
 RD 2  
 Sawbridge Wilfred (Sylvia) sales and  
 service mgr Overhead Door Sales Co  
 res Dryden  
 Sawdon Agnes F tchr West Hill Sch h1018  
 E State  
 Sawers Edward H retired h814 N Aurora  
 Sawers Marie E r814 N Aurora  
 Sawyer Franklin (Lois) emp IC h208 Flor-  
 al av  
 Sawyer Richard L prof CU res Box 126  
 Calverton L D  
 Sawyer Zelaway musician Clover Club  
 h130 Ridge Crest rd  
 Sawyer Zelaway R (Idella) prop bait shop  
 (208 Fl av) h208 Floral av  
 Saxena Yashpal R research assoc CU r  
 222 University av  
 Saxton Charles F (Elaine E) tchr IHS h328  
 Richard pl  
 Saxton Elaine E (Mrs Chas F) emp Spen-  
 cer h328 Richard pl  
 Saxton Sandra L stu r328 Richard pl  
 Sayet Dolores Mrs tchr East Hill Sch r27  
 Dart Drive  
 Saylor Charles I (Dorothy F) prof CU h410  
 Triphammer rd Cay Hts  
 Sayles Jean emp CU r515 N Aurora  
 Sayles Robert M (Barbara) experimen-  
 talist CU h214 Muriel  
 Sayre Parke mgr Loblaw's Grocery res  
 inq do  
 Scaglione Anne M (Mrs Donald) teller  
 Interlakes Finance Corp res Etna  
 Scaglione Barbara A Mrs tchr Ithaca  
 High Sch res Brooktondale Box 65  
 Scaglione C Mae (Mrs Joseph T) prop  
 Mae's Little Kitchen h311 E Lincoln  
 Scaglione Daisy M wid Frank O clk-typist  
 CU h304 Linn  
 Scaglione Joseph T (C Mae) retired h311  
 E Lincoln  
 Scaglione Joseph T Jr (Mary E) naval  
 reserve recuriter hi223 Trumans-  
 burg rd  
 Scaglione Sandra M (Mrs Thos) sec T C  
 Trust Co h311 E Lincoln  
 Scaglione Thomas V (Sandra M) patrolman  
 IPD h311 E Lincoln  
 Scaife Chas W J (Priscilla U) grad stu CU  
 h116 Lake (4)  
 Scaife Priscilla U (Mrs Chas W J) tech CU  
 h116 Lake (4)  
 Scala Eraldus (Phyllis E) prof CU h128  
 Cayuga Park rd  
 Scales Frank M (Luella T) agt Prud Ins  
 Co h111 Queen  
 Scalia Dino (Luisa M) mach opr Evaporated  
 Metal Films 701 Spencer rd h313 N  
 Meadow  
 Scalia Luisa M (Mrs Dino) sec 147 E State  
 Evaporated Metal Films Corp h313 N  
 Meadow  
 Scalia Ruby teller TCTCo res Berkshire  
 RD 1  
 Scalise Gloria A Mrs clk CU h114 Hudson  
 Scanlon Donald E (Ione D) supvr Bldg Care  
 & Maint CU h320 Elm  
 Scanlon Hugh L (A Frances) retired h309  
 W Green  
 Scanlon Ione D (Mrs Donald E) emp Special  
 Children's Center h320 Elm  
 Scanlon James A (Jo May) grad asst CU  
 h120 Pleasant Grove rd (10D)  
 Scanlon Patricia M h232 S Albany  
 Scanlon Robert J Jr (Doris M) emp I C  
 Penney Co h232 S Albany  
 Scanlon Robt J foreman Steamfitter Shop  
 Bldgs & Properties CU res Dryden  
 Scannell Robt J (Jeane) assoc prof CU h  
 1407 Hanshaw rd  
 Scarl Donald inst CU h220 Triphammer rd  
 (2-1A)  
 Scarlet Richd I tchg asst physics CU r142  
 E State  
 Schaaf Don C supt Cornell Plantations CU  
 res Newfield  
 Schaber Ellsworth A carp h210 First  
 Schacht Hans (Margo) houseman and cook  
 516 N Tioga h do  
 Schacht Ursula E clk TCTCo r516 N Tioga  
 Schaefer Alice E wid John J sec Laux Adv  
 Co h310 Turner pl  
 Schaefer Chas F stu CU r112 Ferris pl  
 Schaefer Francis H Jr tchr social studies  
 Ithaca High Sch res Trumansburg  
 Box 292

**SCHAEFFER WALTER**  
 operations mgr Rumsey-Ithaca Corp  
 res inq do



## SHERATON MOTOR INN

N. Triphammer Rd. Rte. 13 ITHACA, NEW YORK Phone 273-8000



# HOWARD JOHNSON'S MOTOR LODGE and RESTAURANT

LANDMARK FOR SLEEPY AND HUNGRY AMERICANS

N. TRIPHAMMER RD., RT. 13

Phone 273-6066

## ITHACA DIRECTORY—1966

439

Schaffer Arthur G (Joyce) research assoc  
CU h110 Hampton rd

Schaffner Wm R (Marianne J) grad stu and  
asst CU h Hasbrouck apts Pleasant  
Grove rd (47B)

Schafrik Jane A Mrs lab tech CU res King  
Ferry RD 1

Schain Martin A (Barbara S) grad asst  
Government CU h514 Wyckoff rd

Schalk Virginia emp TCHosp res Ovid RD  
2

Schano Edward A (Evelyn M) assoc prof  
CU h513 Dryden rd

Schanze Walter C (Leah L) prop Scotties  
Barber Shop h404 Oak av

Schappi Carol J r1021 E State

Schappi John G (Jean E) eng MCCo h1021  
E State

Schappi Roger A (Gail A) emp NCRCo h  
717 N Aurora

Schardl Darnall D h711 E Seneca

Schaufler Albert W Jr (Nora M) prop Col-  
lege Liquor h219 Ridgedale rd

Schaufler Ernest F assoc prof CU res  
Turkey Hill rd

Schaufler Reba H wid Albert mgr Smoothie  
Shops h319 N Tioga

Schauss Alice N wid Stanley L clk DeWitt  
Jr H Sch h443 N Aurora

Scheaffer Barbara C (Mrs Norman C) ext  
aide CU h109 DeWitt pl (7)

Scheaffer Norman C (Barbara C) stu CU  
h109 DeWitt pl (7)

Scheerbaum Robert teaching asst CU h308  
Utica

Scheimberg Haskell R stu r1345 Slaterville  
rd

Scheimberg Rosalind (Mrs Stanley) lib  
Owego C Sch h1345 Slaterville rd

Scheimberg Stanley (Rosalind) podiatrist  
207 N Geneva (315) h1345 Slaterville  
rd

Schell Nancy Mrs lab tech CU res Earl-  
ville

Scheltz Carrie M wid Mathias G h409 Hud-  
son

Schembri Esther emp NYC r117 James

Schembri James V (Catherine) tool mkr  
Therm Inc h117 James

Schepis Eugene L eng D J Belcher &  
Associates h213 S Cayuga

Scheraga Harold A (Miriam K) prof CU  
h212 Homestead ter

Scheraga Judith A stu r212 Homestead ter

Scherer Jack P meat plant mgr CU res  
Ludlowville

Schereschewsky Marie wid Arnold h806  
Giles

Schermerhorn Helyn J Mrs emp NYTelCo  
h112 Terrace pl

Schermerhorn William retired r522 W  
Seneca

SCHICKEL GERALD P  
property mgr Fairview Manor & Fair-  
view Heights res Taughanock blvd  
Box 173

Schickel Marie T head nurse TCHosp r  
415 Elm

SCHICKEL NORBERT H JR  
(Marion) gen partsman Fairview  
Associates and Fairview Manor Real-  
ty Co res Dryden RD

Schiffer Sheila W Mrs sten CU r213  
Williams

Schilling Augusta M Mrs r207 Cascadilla

Schilling Doris M clk CU res RD 5

Schilling Edna B Mrs emp Laux Advertis-  
ing h1450 Mecklenburg rd

Schilling Harry H caretaker h207 Cascadil-  
la

Schilling Paul emp MCCo r635 W State

Schilling Robt C emp Reconstruction Home  
Inc r207 Cascadilla

Schimizzi Frances A sten CU res Watkins  
Glen

Schimmel Paul R (Judy) grad stu h Has-  
brouck apts Pleasant Grove rd (60B)

Schimorchitz Charles emp City r316 E Sen-  
eca (402)

Schimorchitz Charles P emp MCCo h316  
E Seneca (402)

Schink E Nadine Mrs libr clk CU res Odes-  
sa

Schirrmaacher Vera Mrs emp NY Artificial  
Breeding Assoc h145 E Spencer

SCHLAEPFER WALTER W  
(Susan) repr Massachusetts Mutual  
Life Insurance Co res 765 Bostwick  
rd

Schlauffer Craig stu r219 Ridgedale rd

Schlentner Robt E asst floriculture CU  
res Freeville RD 2

Schlesinger Rudolf B (Ruth H) prof CU  
h415 Cayuga Heights rd Cay Hts

Schlesinger Stephen R stu r415 Cayuga  
Heights rd Cay Hts

Schlick Howard F (Lillian E) store room  
supvr Willard Straight Hall CU res  
Newfield

Schlick Phyllis r140 W State (6)

Schlick Robt I library helper CU res  
Brooktondale

Schlobohn Pauline C salesman W E Dennis  
real estate res Newfield

Schlock Clarence P Jr (Georgia) slsm  
Cayuga Motors Sales Corp r151 Nel-  
son rd

Schlock Georgia R (Mrs Clarence P Jr)  
teller TC Trust Co r151 Nelson rd

Schlotzhauer John W stu r303 Valley rd

Schlotzhauer Selma C (Mrs Walter R) sec  
graduate studies IC h303 Valley rd

## What's Their Job?

All occupations are listed in the alphabetical section

This important fact is a valuable

# CITY DIRECTORY SERVICE

# ITHACA SAVINGS & LOAN ASSOCIATION

Phone  
AR 3-1431

Owned by Members Come In Four Savings Plans  
Christmas Club, Home Loans, Student Loans  
Cor. STATE and AURORA STS. Mortgage Life Insurance — Disability Insurance

440 1966—H. A. MANNING COMPANY OF N. Y.'S

Schlotzhauer Walter R (Selma C) adminis-  
tration CU h303 Valley rd  
Schmal Recha retired r110 Cobb  
Schmal Ronald E stu r110 Cobb

## SCHMAL SIMON

(Greta) physician 100 W Buffalo (1A)  
h110 Cobb

Schmal Stephen student r110 Cobb  
Schmaus Clothes Mrs Matie Schmaus prop  
105 W State  
Schmaus Matie wid Jacob prop Schmaus  
Clothes h514 N Tioga (1)  
Schmelter Kevin T prof IC h318 N Aurora  
Schmeltz Geo L plmbr steamfitter maint  
CU res Van Etten  
Schmidt Anna H wid August h506 S Aurora  
Schmidt Ann V Mrs sten Home Economics  
CU r31 Ellis Hollow Creek rd  
Schmidt Diane (Mrs Josef) instr IC h306  
W Seneca  
Schmidt Elsie Mrs lab asst CU res Jack-  
sonville PO Box 85  
Schmidt Fatanitza pub editor CU h209  
Fall Creek dr  
Schmidt Gerhard E (Gutta) research tech  
CU h721 Five Mile dr  
Schmidt Glen H (Beverly A) assoc prof CU  
h211 Bryant av  
Schmidt Harald E prof h402 N Geneva  
Schmidt Josef O (Diane) stu IC h306 W  
Seneca  
Schmidt Mary Mrs maid CU res Candor  
Box 695

## SCHMIDT WILLIAM F

(Marcella H) agent New York Life  
Insurance Co h933 E State

Schmidtman Bertha M (Mrs Herman C)  
dom h111 W Lincoln  
Schmidtman Herman (Bertha M) retired  
h111 W Lincoln  
Schmieder Lucille asst prof IC h249 Troy  
rd  
Schmitt John E (Phyllis S) emp Elwood  
Glover Heating Co h211 Auburn  
Schmitt Phyllis S (Mrs John E) sten h211  
Auburn  
Schmitt Ronald D teller T C Trust Co r  
211 Auburn  
Schneeweiss Steven asst prof phy educ IC  
r430 Winthrop rd  
Schneider Barbara sten CU res Levittown  
Schneider Louise h316 E Seneca (204)  
Schneiderman Donald F (Irene G) psycholo-  
gist 604 E State h157 N Chestnut (K  
32)  
Schneski L Wm extension aid CU res Gro-  
ton  
Schnutzer Albert F carp CU res RD 5  
Schnopper Herbert instr research assoc  
CU h316 E Court

Schoder Ernest W prof emeritus CU h220  
Willard Way  
Schoellkopf Memorial Bldg CU Physical  
Education & Athletic Dept CU Athletic  
Assn off Garden av Campus  
Schoenhofen Sue sten sociology r308 Eddy  
Schofield Carl L research assoc CU r1107  
Dryden rd  
Scholnick Ira M (Shelly) grad stu CU h423  
Oak av (D3L)  
Scholnick Miriam (Mrs Russell M) emp  
CU h423 Oak av (D3L)  
Scholnick Rochelle statistics clk CU r403  
Oak av  
Schoneman Alfred A head acct clk CU res  
2648 Danby rd  
Schoneman Gordon W patrolman CU res  
1606 Danby rd  
Schooley Doris M wid William E medical  
social wkr TCHosp h30 Renwick Hts  
rd Ren Hts

## SCHOOLEY'S INC

jewelers 152 E State tel 273-3471  
pres-treas Romie Stubell see p 87

## SCHOOLS-BOARD OF EDUCATION

see-Ithaca Board of Education see p 8  
and School Department in Classified

Schoonmaker Geo D (Mary Lou) grad stu  
CU h111 Center  
Schoonmaker Mary Lou (Mrs Geo) emp  
Joes Restaurant h111 Center  
Schott Joseph M custodian CU h507 Esty  
Schott Judy (Mrs Joseph M) maid CU  
h507 Esty  
Schrage Linus E research asst CU r101  
Eddy

## SCHRAMM GEORGE A

(Phyllis L) asst v-pres First National  
Bank & Trust Co h307 N Albany

Schreck Vernon emp CU r119 Dryden rd  
Schreher H Daniel photographer CU res  
Trumansburg  
Schreher Mary Ellen RN TCHosp r26  
Cayuga  
Schriner Albert T (Doreen T) opr eng h  
940A East Shore dr  
Schriner Doreen T (Albert T) tchr Mc-  
Lean h940A E Shore dr  
Schroeder Martha P (Mrs Walter C) sec  
IC h125 Crescent  
Schroeder Nancy E stu r125 Crescent pl  
Schroeder Philip (Diane) grad asst CU h  
222 Cornell Quarters  
Schroeder Walter C (Martha P) tchr IHS  
h125 Crescent pl  
Schuh James V (Sarellen) stu CU h4 High-  
land pk la  
Schuh William C (Eugenie F) stu CU h107  
Cook

# J. S. BARR & CO., Inc.

(Member New York Stock Exchange)

STOCKS — MUTUAL FUNDS — BONDS — SINCE 1924

501 SAVINGS BANK BLDG.

Tel. 607 — AR 3-6565



# T. G. MILLER'S SONS PAPER CO.

Art Materials - Office Furniture - Stationery - Paper - School Supplies

113 NORTH TIOGA STREET

Tel. 272-5353

Zip Code: 14850

ITHACA

ITHACA DIRECTORY—1966

441

- Schuler Lieselotte instr IC res 132 German Cross rd  
Schullian Dorothy M curator CU h319 Highland rd Cay Hts (5-1A)  
Schulman Jay asst prof CU h54 Fairview sq  
Schulte Elizabeth I wid Frank supvr Dorms IC h506 Hudson  
Schulte Frank Jr (Martha) maint mech CU h119 E Fall  
Schulte Martha (Mrs Frank Jr) emp IH Sch Dept h119 E Fall  
Schulte Sandra L hairdresser Academy Beauty Salon r506 Hudson  
Schultz A Louise Mrs nurse CU res Brooktondale  
Schultz Andrew Jr (Mary M) dean and prof CU h631 Highland rd  
Schultz Anthony (Barbara) ins agt h508 W Court  
Schultz Dian Mrs tchr West Hill Sch res Trumansburg  
Schultz Frances R Mrs sten CU res 1947 Slaterville rd  
Schultz Helen public health nurse Tompkins Co h324 S Geneva  
Schultz Otto E asst prof CU res 367 Snyder Hill rd  
Schuster Dorothy M sec CU h411 S Albany  
Schutch Margt RN UCHosp r Schwans Trailer pk  
Schutt Pauline W wid Cecil D h107 Cornell  
Schutz Donna M Mrs dept sec Personnel CU r109 DeWitt pl  
Schutz Emma Mrs tchr Practical Nursing Sch res 136 Thomas rd RD 2  
Schultz John P mgr 109 DeWitt pl and stu CU h do (basement)  
Schutz Wm J asst Univ auditor CU res 136 Thomas rd RD 2  
Schwabe Ralph D meat inspector and tchg assoc CU h420 W Buffalo  
Schwan Walter J (Patricia A) prop Schwan Trailer Park h20 Muriel  
Schwardt Bernice H wid Herbert H h705 Mitchell  
Schwartz Allan L stu CU h121 South  
Schwartz Chas F tchr Belle Sherman Sch res Alpine RD 1  
Schwartz Edward H Jr (Ruth) emp Smith Hardware Store h109 S Fulton  
Schwartz Hattie Mrs admn aide CU res New York City Bronx  
Schwartz Judith S Mrs tchr Fall Creek Sch r121 South  
Schwartz Louis (Garri) stu IC h409 E Buffalo (1)  
Schwartz Richd E (Janet G) mathematician GE h121 Heights ct  
Schwartz Ruth H (Mrs Edw H Jr) clk Smith Hardware Ithaca Inc h109 S Fulton  
Schwartzbaum Allan (Barbara) grad stu CU h110 Lake  
Schwartzbaum Barbara (Mrs Allan) grad stu CU h110 Lake  
Schwarz Anne H Mrs admn sec CU r931 East State  
Schwarz Francis C (Ruth L) eng GE h3 Muriel  
Schwarz Philip J (Ann) asst libr CU h931 E State  
Schweiger Donna A (Mrs Michael) emp Lou's Bowlo Drome h116 Madison  
Schweiger Laura Mrs r602 Elmira rd  
Schweiger Michl pbr IC h506 Madison  
Schweiger Michael J (Donna A) emp IC h116 Madison  
Schweitzer Rolfe emp Wallace Junk Yard r215 Elmira rd (tr)  
Schwerer Carol R (Mrs Fred C) tchr h 210 College av  
Schwerer Fred C (Carol R) grad stu CU h210 College av  
Schwert Herman F asst CU r207 Cascadilla av  
Schwibinger Joseph (Mary) retired h514 Five Mile dr  
Scofield G Hart (Ann) mail carrier PO h 510 N Tioga  
Scofield H H prof emeritus CU res Warwick  
Scofield John T (Cecil A) emp CU h816 Hanshaw rd Cay Hts  
Scofield Kate wid George h510 N Tioga  
Scofield Robt (Ruthann) dispatcher Rumsey-Ithaca Corp res RD 1 Trumansburg  
Scolaro Jos lab tech CU res Esperance RD 1  
Scooness Nancy S Mrs admn clk CU r1152 Dryden rd  
Scooness Wm A extension specialist CU r1152 Dryden rd  
Scotch Brand Service Station George Conklin prop 1012 W State  
Scott Alice G Mrs h830 Hanshaw rd Cay Hts  
Scott Arnold tech CU res Puerto Rico  
Scott Bernice M assoc prof CU h207 Fall Creek dr (4)  
Scott Carol h320 N Aurora  
Scott Clinton H (Mildred S) parts mgr W T Pritchard h1013 Danby rd  
Scott Dorothy Mrs sec Phy Educ CU res Trumansburg  
Scott Edward W Jr (Annie I) clk IPO h314 Cascadilla  
Scott Frederic W asst Veterinary Microbiology CU r21 Sapsucker Woods rd  
Scott Frederick A emp WS CU r610 W Green  
Scott George asst prof IC res Brooktondale  
Scott Grace H (Mrs William S) sec Ithaca Agency Inc h605 The Parkway  
Scott Grace S wid Leslie N h1112 E State  
Scott Hazel (Mrs William H) emp CU h610 W Green

**"The Public Needs to be Informed as Well as Reminded"**

Use these spaces scattered throughout the Directory to INFORM Buyers

# NORTH SIDE

LIQUOR  
& WINE INC.

CALL US  
**273-1291**

PARTY SPECIALISTS — FREE DELIVERY

507 NORTH CAYUGA ST.

ITHACA

442

1966—H. A. MANNING COMPANY OF N. Y.'S

Scott June M stu r601 Hanshaw rd Cay Hts  
Scott Lawrence W USN r830 Hanshaw rd  
Cay Hts

Scott Margiene emp sec CU r610 W Green  
Scott Martha Mrs r521 Hudson  
Scott Mary A artist Robt Eastman Inc r830  
Hanshaw rd Cay Hts

Scott Mildred S (Mrs Clinton H) buyer R  
Bros h1013 Danby rd

Scott Milton L (Dorothy M) prof CU h601  
Hanshaw rd Cay Hts

Scott Norman R asst prof CU res 305 Shef-  
field rd

Scott Paul T (Mary S) asst sec and budget  
dir MCCo h116 Clover la

Scott Richd L stu r605 The Parkway

Scott Robert I carrier PO r1112 E State

Scott Roy (Sonja) asst prof CU h316 Thurs-  
ton av (B24)

Scott Ruth J prof CU res California

Scott Sylvia G Mrs tchr Belle Sherman Sch  
r102 Highland pl

Scott Terry P student r116 Clover la

Scott Thomas W assoc prof CU res Brook-  
tondale Slaterville

Scott William H (Hazel) h610 W Green

## SCOTT WILLIAM S

(Grace H) pres Ithaca Agency Inc h  
605 The Parkway

## SCOTT WILLIAM S JR

(Jean W) v-pres Ithaca Agency Inc h  
118 Salem dr

Scottie's Barber Shop Walter C Schanze  
prop 404 Eddy

Scotton Kathryn A Mrs sr clk Civil De-  
fense res Cortland

Scout Marie G Mrs emp W G Fletcher r414  
Eddy

Scoville Gad P prof emeritus CU res Flori-  
da

Scriber Carroll B draftsman CU res  
Brooktondale

Scriber Richard A (Margaret E) emp  
WTKO h875 Taughannock blvd

Scribner Constance T (Mrs Paul R) nurse  
TCHosp h602 West Buffalo

Scribner Paul R (Constance T) stu CU h  
602 W Buffalo

Scribner Peter lab tech TCHosp r200  
Willard Way

Scudder Elsie B wid Kent L r123 Linden  
av

Scudder Mildred admin aid CU h123 Linden  
av

Scullen Michael (Peggy) both grad stu CU  
h510 University av

Scullin Margt Mrs lib clk CU r510 Univer-  
sity av

Scura Nicholas V (Rose) mgr Jamesway  
Discount h540 Warren rd (2)

Scusa Edward A (Marian N) prop shoe  
repairing 405 College av h619 Hudson

Scutt Carlene emp Lakeview Daines h202  
S Geneva

Seaburg Dorothy Mrs sten Ithaca High Sch  
r5114 University Halls

Seaburg Ellen (Mrs Roy) lecturer CU h  
839 Taughannock blvd

Seaburg Harvey W resident mgr CU r  
University Halls Box 5114

Seaburg Roy (Ellen) maint Ithaca Schs h  
839 Taughannock blvd

Seaburg William student r839 Taughannock  
blvd

## SEACORD JOHN S

(Margaret) sec-treas Seacord-Lane  
Builders Inc h Taughannock blvd RD 3

## SEACORD-LANE BUILDERS INC

building contractors 715 Willow av  
tel 272-9061 pres Walter G Lane sec-  
treas John S Seacord see p 63

Seacord Margt M Mrs head acct clk CU  
res Taughannock blvd

Seafuse Sandra S Mrs keypunch opr CU  
res Montour Falls

Seager Phyllis M Mrs tchr Ithaca High Sch  
r965 E State

Seal & Serpent Society (CU) 305 Thurston  
av

Seaman Andrew lab tech CU res Sauger-  
ties

Seaman Maude r514 S Aurora

Seaman Pearl M wid Luther h223 Eddy

Seamon Alice H Mrs tchr Central Sch r  
1166 E Shore dr

Seamon Anna M h105 E Lewis

Seamon Carl E (Orinada) truck driver  
Rumsey-Ithaca Corp res Van Etten  
N Y

Seamon Carl E Jr (Marjorie) driver Rum-  
sey-Ithaca Corp res West Danby

Seamon Carole J Mrs dept sec Philosophy  
CU res Newfield

Seamon Dominick G lawn mower repair  
715 W Green h do

Seamon Douglas stu r150 Bundy rd

Seamon Harry (Sonja) helper Crispell  
Bros Inc res Newfield

Seamon Helen M (Mrs Max T Jr) clk CU  
h150 Bundy rd

Seamon Judith clk FNB&TCo res Van  
Etten

Seamon Kenneth (Carol) helper Crispell  
Bros Inc res Newfield

## SEAMON MAX T JR

(Helen M) (Ithaca Sporting Goods) h  
150 Bundy rd

Seamon Robert A plant opr CU res 1794  
Slaterville rd

Seamon William L (Cora E) constr wkr  
h617 W State

# GOLDSMITH NURSING HOME

FLORENCE W. GOLDSMITH, R.N.

MEMBER AMERICAN NURSING HOME ASSOCIATION

QUIET

RESTFUL

COUNTRY ATMOSPHERE

15 Minutes from Ithaca—Route 96, JACKSONVILLE, N. Y. Trumansburg 387-8503

# P. W. Wood & Son Inc.

Dependable Insurance Service Since 1853

318 SAVINGS BANK BLDG.

AR 3-3303 or call AR 3-1215

ITHACA DIRECTORY—1966

443

Seaney Robert R assoc prof CU res Newfield RD 1  
Searle Shayle R (Helen M) research assoc and asst prof CU h505 The Parkway  
Searles Patricia office wkr Townsend Chevrolet h319 Second  
Searles Wanda emp Agway Inc h566 Spencer rd  
Sears Beverly Mrs food service helper CU res Wilkins rd RD 3  
Sears Carl J experimentalist CU res 471 Snyder Hill rd  
Sears Chas G custodian CU res RD 3  
Sears Dorothy gen ledger TCTCo h223 S Albany  
Sears Frank maint supvr CU res Snyder Hill RD 2  
Sears Glenn R cust CU res RD 3  
Sears Helen B h205 N Albany  
Sears John J (Margt) mech Cutting Motors Inc res Freeville  
Sears Margt F (Mrs Paul A) sten CU h 128 Linn  
Sears Marjorie emp WSH h305 Esty  
Sears Marjorie Mrs emp CU h512 W Buffalo  
Sears Paul A (Margt F) experimentalist CU h128 Linn  
Sears Raymond (Joan) mgr Don Sapp Atlantic Service res Armstrong rd Lansing

## SEARS ROEBUCK AND CO

3 Units-Catalogue Sales Office Auto Service Center and Surplus Store gen-mgr William P Gettig Triphammer rd Shopping Center tel 272-6530 see back cover

Sears Susan C stu r92 Ithaca rd  
Sears William R (Mabel R) dir and prof CU h92 Ithaca rd  
Seaver Betty J Mrs sec CU res Dryden  
Sebastian Frank (Jane) (Cayuga Barber Shop) h824 Cliff  
Sebastiani Michel coach CU r107 Brandon pl  
Sechrist Rodney L (Stephanie) stu IC and music School h201 Fall View ter  
Sechrist Stephanie (Mrs Rodney L) tchr Spencer h201 Fall View ter  
Secor Cynthia instr English CU r105½ Harvard pl

**SECURITY MUTUAL FIRE INSURANCE CO**  
home office 126 E Seneca tel 273-1202  
pres-mgr William D Mells sec asst mgr Laura S Morgan see p 7

Security Mutual Life Insurance Co Clarence C Larkin agt 143 E State  
Seddon Mary J h201 Highland av  
Seebass A Richard (Nancy P) asst prof CU h343 Coddington rd

Seebring Edgar D (Alberta W) field repr NY State Div for Youth res RD 6 Hillendale Golf Course  
Seeley Betty M (Mrs Clifford) emp Chas E Shaw Inc h521 S Albany  
Seeley Carol Q ofc Traveler's Insurance r209 S Albany  
Seeley Clifford (Betty M) mech h521 S Albany  
Seeley F Christine wid Meeker T h203 Cliff  
Seeley Harry W Jr prof CU res Jacksonville N Y  
Seeley John G prof CU res 1216 Ellis Hollow rd  
Seeley Katherine A wid Warren F h931 N Tioga  
Seeley Lenferd (Louise) emp TC Hgwy Dept res Newfield  
Seeley Lillian M wid James h312 S Corn  
Seeley Llewellyn C (Nancy T) emp MCCo h511 Turner pl  
Seeley Margaret Johnson recreational inst TCHosp res Jacksonville Box 222  
Seeley Norman G (Maureen C) body shop repair Cutting Motors Inc res Spencer N Y  
Seeley Robt C emp lumber mill r302 Park pl  
Seely Ethel Mrs r501 N Tioga (Apt 6)  
Seewald Danial K (Patricia A) emp Babcock Hatcheries h305 Utica  
Segarra Carmen G data clk CU res Puerto Rico  
Seidel Geo E Jr grad asst CU r115 McIntyre pl  
Seiden Frances G (Mrs Mark A) grad stu CU h132 Blair  
Seiden Mark A (Frances G) tech asst CU h132 Blair  
Seidman David research assoc CU h209 Hudson  
Seifart Klaus H (Frauke M) grad stu CU h602 Winston ct (6)  
Seifert Kenneth R (Norma F) admn interne Board of Educ h Hasbrouck apts Pleasant Grove rd (431)  
Seifert Melvin F (Marolyn) stu CU h1308 Mecklenburg rd

## SEITER DENNIS W

(Margaret) wage and salary admn Morse Chain Co res Trumansburg

Seither Ruth S Mrs lab tech CU res Etna  
Seitz William H clk Colletgetown Store r105 Brandon pl  
Selden Gordon E (Ethel) gen mgr Farm Credit Ser sec-treas Farmers Production Credit Assoc of Ithaca and mgr Federal Land Bank Assn of Ithaca res N Triphammer rd RD 1  
Selden Richard T (Martha) prof CU h508 Cayuga Hts rd

## What's Their Job?

All occupations are listed in the alphabetical section

This important fact is a valuable

## CITY DIRECTORY SERVICE



# ITHACA AGENCY INC.

*All Forms of Insurance*

Telephone:  
AR 3-5353

108 W. State St.  
Ithaca, N. Y.

444

1966—H. A. MANNING COMPANY OF N. Y.'S

- Selective Service System No 62 Charles G Downey chm 310 N Aurora  
Self Service Wash n' Dry Clean 609 W Clinton (Hugh Samuel MacNeil and Wendell Earle)  
Selig Karl Ludwig prof CU h12 Fairview sq  
Seliga Albert J Jr programer CU res Newark Valley  
Seligmann Werner visiting critic Architecture CU r9 Homer av  
Seligson Beulah (Mrs Charles D) admn sec CU h126 S Cayuga (4)  
Seligson Charles D (Beulah) grad stu CU h126 S Cayuga (4)  
Selke Karl O P r Taggin Wagon tr pk (tr 61)  
Selleck Daniel W (Bertha) h174 Calkins rd  
Sellen Linda teller IS Bank res Genoa  
Sellers Alvin F prof CU and eng Radio sta WTKO res Trumansburg rd RD 3  
Sellers Antoinette N sr acct clk CU r510 Madison  
Sellers Bruce h506 E Seneca (2)  
Selover Wm C dairyman CU h Apt 2 Vet College  
Selover Wm C Jr maint man CU res Etna  
Selsley Alex (Sylvia) (College Smoker) h115 College av  
Selsley Sylvia (Mrs Alex) (College Smoker) h115 College av  
Selvarajah Chelliah (Eliz) stu CU h232 Linden av  
Selvarajah Eliz N clk CU r232 Linden av  
Semel Maurie assoc prof CU res Calverton  
Seminatore Paul retired r414 N Meadow  
Sena Elissa asst genetics CU r402 N Geneva  
Sena Robert (Elissa) grad student h402 N Geneva  
Seneca Building 121 E Seneca  
Seneca Hotel Albert Daghita prop 634 W Seneca  
Seneca Printing Albert Johns prop 409 W Seneca  
Senecal George S (Marie F) retired h109 Lake  
Senecal Marie F (Mrs George S) emp IG Co h109 Lake  
Senecal Vivian A r329 S Geneva  
Senne Roger (Melody) parts mgr Ripley Motor Corp h584 Enfield Center rd  
Senno Donald C (Norma G) janitor Therm Electric h104 Grand View pl  
Senno Millicent J emp Oakhill Nursing Home h619 Cascadilla  
Senno Norma G (Mrs Donald C) dom h104 Grand View pl  
Sepos John P (Cora M) electrician h316 Third  
Sepos Jos J emp Newman lab CU res Ludlowville  
Sepos Margt Mrs emp CU res Ludlowville  
Sepos Paul J (Joan K) const wkr h320 Pleasant (1)  
Serafini Janet (Mrs William) (Arthur Murray School of Dancing) res RD 3 Taughannock blvd
- SERAFINI WILLIAM**  
(Janet) dir Arthur Murray School of Dancing res RD 3 Taughannock blvd
- Serflek Elizabeth dom h115 W Buffalo (4)  
Sergeant Louis H r Odd Fellows Home  
Serghiou Constantinos S (Evie) grad stu CU h Hasbrouck apt Pleasant Grove rd (53C)  
Serrigno Kenneth r Taggin Wagon Trailer pk  
Service League Shop second hand goods 104 W Seneca  
Servicenter A Allan Weir prop automotive supplies 202 S Cayuga  
Serviss Ann E (Mrs George) tchr Cayuga Hts Sch h107 Northway rd Cay Hts  
Serviss George H (Ann E) retired h107 Northway rd Cay Hts  
Serviss Geogia A stu r107 Northway rd Cay Hts  
Seubert Sally A research assoc Food & Nutrition CU res Newfield  
Seventh Day Adventists Church pastor Ralph E Wallace 443 N Tioga  
Severtson Alfon P retired r505 W Seneca  
Severtson Douglas (Theresa) driver Terminal Taxi h219 First  
Seymour E Elizabeth asst libr CU r1415 Slaterville rd  
Seymour Evajejan teller Ithaca Savings & Loan Assn res Brocktondale  
Seymour Ralph W (Blanche G) emp Agway h410 Mitchell  
Seymour Richd A farm mgr CU res 1444 Danby rd  
Segneg Alain (Janet) assoc prof CU h131 Kline rd  
Shaben Lillian prof emeritus CU h400 Triphammer rd (B2)  
Shackelford Edward A (Jane W) prof IC h508 Utica  
Shackelford Jane W (Mrs Edward A) adm CU h508 Utica  
Shackelton Horace E (Alberta D) retired h103 Kay  
Shadick Harold (Helen) prof CU h133 Cascadilla pk  
Shady Lane Trailer Park Frederick Coon prop 655 Spencer rd  
Shafer Anna L wid Charles M h214 Dryden rd  
Shaff Bessie emp TCHosp res Ludlowville  
Shaff Irene emp TCHosp r17 Pease  
Shaff John J janitor Cayuga Press h707 N Aurora  
Shaff Mae M opr NYTelCo h111 Monroe  
Shaff Nellie wid Estha H ,r111 Monroe  
Shaff Robt R maint mech CU res Newfield RD 2  
Shaffer Jay C tchr asst CU r116 Oak av  
Shalaby Margt S (Mrs Mahammed) sec Ithaca Savings Bank res Myers  
Shallock Clarence P (Lucille E) carp h316 Center  
Shallock Wayne musician r316 Center  
Shane Barbara (Mrs Simon) research asst CU h542 Warren rd  
Shane Simon (Barbara) grad stu h542 Warren rd  
Shank Richd C (Alison G) visiting asst prof CU h549 Warren rd  
Shanmugam R (Kamkshi) grad stu h Hasbrouck apts Pleasant Grove rd (47D)  
Shannon Irene D wid John W h400 Triphammer rd (K-2)

- Shannon James R (Victoria A) USN h609 W Seneca
- Shannon Katherine r302 E Lincoln
- Shannon Robert J (Elizabeth C) (Cayuga Car Wash) h217 Valley rd
- Shannon Victoria A (Mrs Jas R) clk Brook's Pharmacy h609 W Seneca
- Shantz Edgar M (Margt M) assoc prof CU h2 Hudson pl
- Shantz Margt M (Mrs Edgar M) clk CU h2 Hudson pl
- Shapiro Joel A (Naomi S) both grad stu CU h507 E Buffalo (4)
- Shapiro Philip research tech CU res Trumansburg
- Shapiro Theresa R Mrs prin library asst CU res Trumansburg RD 1
- Shapley S Reuben prof CU res 1246 Ellis Hollow rd RD2
- Share Stewart tchg asst physics r463 Sage Hall
- Shargel Emanuel I (Millicent) grad stu CU h405 Dryden rd
- Sharma Devendra (Kusum) grad stu CU h Hasbrouck apts Pleasant Grove rd (20H)
- Sharma Hari P grad asst Rural Sociology CU r407 Eddy
- Sharp Earl F (Margaret) retired h340 Warren rd RD 1
- Sharp Edward C (Joan K) fireman IFD h311 S Meadow
- Sharp Lauriston prof CU r880 Highland rd
- Sharp Lawrence C (Pauline B) emp Rumsey Ithaca Corp h264 Coddington rd
- Sharp Leslie E (Dahlia) physicist CU h319 Highland rd Cay Hts (1-2B)
- Sharp Mable M statistics clk CU res Cayuga Lake Trailer pk
- Sharp Pauline B (Mrs Lawrence C) admn aide CU h264 Coddington rd
- Sharp R Lauriston (Ruth B) prof CU h880 Highland rd Cay Hts
- Sharp Richd A emp CU res Ludlowville
- Sharp Ruth wid Emery S emp MCCo h316 First
- Sharp Sandra L (Mrs Richd A) sec Clarence C Larkin Agency res 1166 Ridge rd Ludlowville
- Sharp Susannah B r880 Highland rd Cay Hts
- Sharrow Marie wid Carl h311 W Seneca
- Sharwell Garden Apt House John P Nagy Jr mgr 601-615 S Meadow
- Shashoua Leon (Hanina) grad stu CU h Hasbrouck apts Pleasant Grove rd (5113)
- Shattuck Wayne emp Willard Straight CU h114 Cascadilla av
- Shaub Donald W jr lab tech Agronomy CU res Etna
- Shaver Lula r407 Hector
- Shaw Abbie M Mrs r313 S Aurora
- Shaw Adeline L (Mrs Stanley C) city chamberlain h108 W Court
- Shaw Betsy G (Mrs John P) sec CU h413 E Buffalo
- Shaw Carlton B (Alberta M) slsm Cutting Motors h1487 Trumansburg rd
- Shaw Charlotte (Mrs R Wm) bkpr CU h105 Halcyon Hill
- Shaw Earl C (Nathalla) asst sec mgr Cutting Motors Inc res RD 1 Trumansburg N Y
- Shaw Gary B asst CU r1022 Stewart av
- Shaw Gayle T Mrs lab tech physiology CU r851 Snyder Hill rd
- Shaw George D (Louise P) emp IGC Co h206 E Lewis
- Shaw George E (Sa) painter Egan h437 Floral av
- Shaw Geo G asst biological sciences CU r851 Snyder Hill rd
- Shaw Harold J (Ruth J) emp NYSE&G Corp h217 Wood
- Shaw Jas (Margt) plant foreman Rumsey-Ithaca Corp res RD 3 Trumansburg
- Shaw John P (Betsy G) asst prof CU and Urban Design Assoc h413 E Buffalo
- Shaw Leo E (Nancy) research tech CU h410 S Aurora
- Shaw Lorine B nurse TCHosp res RD 2 Trumansburg
- Shaw Louise (Mrs George) nurse 206 E Lewis h do
- Shaw Milton R (Ruth M) asst univ controller dir housing and dining services CU h604 E Seneca
- Shaw Montgomery T stu r105 Halcyon Hill
- Shaw Paul A Jr (Flora) dir U S Dept of Agri Forest Service res Trumansburg
- Shaw Peter r142 Pearsall pl
- Shaw R William (Charlotte T) dir and prof CU h105 Halcyon Hill Forest Home
- Shaw Robert W Jr student CU r105 Halcyon Hill
- Shaw Ronald L custodian Northeast Sch r 206 E Lewis
- Shaw Stanley C (Adeline L) postmaster Ithaca Post Office h108 W Court
- Shaw Virginia wid Bradford asst librarian CU h142 Pearsall pl
- Shaw W David instr CU h518 Dryden rd (B2F)
- Shawcroft Roy W asst Agronomy r314 E Seneca
- Shawley Jack E (Joanne B) mgr Thom McAn Shoe Co h712 N Cayuga
- SHEA AMBULANCE SERVICE**  
Vincent D Tryon lic manager 314 W State see class dir under Funeral Directors and front cover
- Shea Anna wid J Edw prop Shea Funeral Home & Shea Ambulance Service h100 Fairview sq (2R)
- Shea Cynthia L (Mrs Edw P) sec Slocum Atwood Agency res Enfield

# MARION ELECTRIC CO., INC.

Complete Electrical Contracting Service  
ELECTRIC HEATING — BLOW-IN INSULATION

400 SPENCER RD .

AR 2-3383

# WOODY'S PAINT & WALLPAPER STORE

Lamps & Converting Parts  
Decorator Service  
Window Accessories



1016 1/2 W. STATE 273-4497

PAINTS

446

1966—H. A. MANNING COMPANY OF N. Y.'S

Shea Edw P sr acct clk CU res RD 5

## SHEA FUNERAL HOME

Vincent D Tryon lic manager Funeral Home Embalmer Ambulance Service 314 W State tel 272-5255 see class dir under Funeral Directors and front cover

Shea Geo E (Charlotte K) asst to treas CU h44 Fairview sq

Shearer Bradford F (Dorothy S) stu CU h 112 S Quarry

Shearer David H libr CU res 40 Turkey Hill rd

Shearer Dorothy S (Mrs Bradford L) asst editor CU h112 S Quarry

Shearing Cecil P stack supv Univ Library CU res Brooktondale

Shearing Nancy R Mrs sr clk CU res Brooktondale

Sheehan Danl J emp CU r227 Renwick dr Sheehan Delia B wid Francis T h504 Dryden rd

Sheehan Dorothy J (Mrs James J) nurse 1301 Trumansburg rd h227 Renwick dr Ren Hts

Sheehan James J (Dorothy J) mgr A & P Super Mkt h227 Renwick dr Ren Hts

Sheehan Jas P meat cutter A & P r127 Dryden rd

Sheehan John J research specialist CU res Freeville

Sheehan Thomas J (Rose M) retired h127 Dryden rd

Sheeler Block 138-140 W State

Sheffield Herbert E (Betty) emp Wallace Steel Inc res Spencer RD 1

Sheffield Joan (Mrs Chas) typist T C Welfare Dept res Enfield RD 5

Sheffield LaVern (Frances F) retired h409 Willow av

Sheffield Raymond F (Ruth S) retired h309 N Plain

Sheffield Richard L (Glenda J) emp Agway h209 E King rd

Sheffield Shirley M tchr NYC r409 Willow av

Sheffy Ben E prof CU res 10 Turkey Hill rd

Sheffield David (Girlie Lee) emp Wallace Steel h121 Cherry

Sheheen Don J insp McGure Bar r422 Titus av

Sheheen Jas H fore mails PO res Slaterville Springs

Sheheen John A retired h422 Titus av

Sheheen Shirley R Mrs clk CU res Freeville

Sheils Beverly A nurse TCHosp res King Ferry

Shelby Hazel wid Curtis L emp St Catherine Rectory h201 Second

Sheldon Alice L (Mrs C Raymond) emp Agway h516 Hector

Sheldon Ann T h507 E State

Sheldon C Raymond (Alice L) truck driver CU h516 Hector

Sheldon Court CU prop private dormitory 410 College av

Sheldon U Mildred tchr St Johns Sch h218 E Fall

Sheldrake Raymond Jr (Elsie) assoc prof CU h806 Elmira rd

Shelman Arthur R (Shirley J) emp Linen Laundry h505 W Green

Shelman Shirley J (Mrs Arthur R) emp Linen Laundry h505 W Green

Shelofsky Jay L (Stephanie) stu CU h213 Park pl

Shelofsky Stephanie (Mrs Jay L) lab tech CU h213 Park pl

## SHELTON CLAUDE A JR

(Eleanor M) prop Shelton's Refrigeration Sales & Service h517 Lake

Shelton David B emp Shelton Refrigeration r517 Lake

Shelton Dovie E emp NYTelCo h108 N Geneva (7)

## SHELTON ELEANOR M

(Mrs Claude A Jr) bkpr Shelton's Refrigeration Sales & Service h517 Lake

Shelton John A USN r207 Adams

Shelton Mary E (Mrs Ronald L) tchr Groton h445 N Aurora

## SHELTON ROBERT A

(Joan) emp Shelton's Refrigeration Sales & Service h703 Willow av

Shelton Ronald L (Mary E) res asst CU h445 N Aurora

## SHELTON'S REFRIGERATION SALES & SERVICE

Claude A Shelton Jr prop commercial refrigeration installed and serviced 703 Willow av tel 272-2810 see bottom edge

Shen Chi-Cheong (Helen) stu CU h103 Cornell Quarters

Shen Ming (Mrs Shan-Fu) music tchr 119 N Sunset dr h do

Shen Shan-Fu (Ming) prof CU h119 N Sunset dr

Sheng Tan 1 su (Yu Shi Shieu) techn assoc CU h302 Bryant av

Sheng Yu Shi Shieu (Mrs Tan Tsu) emp CU libr h302 Bryant av

Shepard Ethel S wid Howard h117 Hudson

Shepardson Athena L Mrs sten Animal Husbandry CU res S Lansing

Shepardson E Stanley (Mary W) prof CU h125 Campbell av

Shepela Adam (Sharon) both grad stu CU h206 University av



# SHERATON MOTOR INN

N. Triphammer Rd. Rte. 13 ITHACA, NEW YORK Phone 273-8000



- Shepherd Edward J (W Christine) acct exec  
Carey Advertising Inc h144 Ridge  
Crest rd
- Shepherd G Fremont III emp Ithaca Photo  
Supply r101 Valley rd
- Shepherd Barbara M prin library asst CU  
h142 N Sunset dr
- Shepherd Dennis G (Gertrude M) prof CU  
h142 N Sunset dr
- Shepherd Francis B (M Mabelle) tchr El-  
mira h114 E Spencer
- Shepherd Gertrude M (Mrs Dennis G) exec  
dir Mental Health Assoc h142 N Sun-  
set dr
- Shepherd Giles F Jr (Margaret L) asst dir  
readers services CU h101 Valley rd
- Shepherd Joanna R stu r142 N Sunset dr
- Shepherd Julian G stu r142 N Sunset dr
- Shepherd's Bike Shop Wallace Payne prop  
bicycle sales and service 524 W State
- Sheppard Ann S Mrs tchg asst Modern  
Languages CU r522 E State
- Sheppard Frances r103 E Marshall
- Sheppard Lila Mrs tchr West Hill Sch h  
103 E Marshall
- Sherard Michl L stu CU h222 University  
av (4)
- SHERATON MOTOR INN**  
William L Dwyer gen mgr 1 Sheraton  
dr Triphammer Plaza tel 273-8000  
see bottom lines
- Sherau Donald asst dean of stu r1191  
East Shore dr
- Sherau Sheryl Y Mrs asst dean of students  
r1191 East Shore dr
- Sherbon John W asst prof CU res 224  
Asbury rd
- Sherer Harry H (Bessie D) retired h431  
E Seneca
- Sherf Arden F (Jean M) prof CU h1561  
Slaterville rd
- Sherf Carol A stu r1561 Slaterville rd
- Sherf David A stu r1561 Slaterville rd
- Sherlock Ruth L instr CU r115 Stewart av
- Sherman Burton D (Jean R) prop Sherman's  
Mobil Service Station h103 Christop-  
her cir
- Sherman Catherine (Mrs Robert) emp  
NYSE&G Corp h958 Mitchell
- Sherman Edw emp CU res Groton
- Sherman Mary M Mrs h108 Linn
- Sherman Robert (Catherine) emp NY ABC  
h958 Mitchell
- Sherman's Mobil Service Station Burton D  
Sherman prop 920 N Cayuga
- Shernit Wm G stu CU h116 E Spencer
- Sherrer Lloyd M bldgs and grounds supv  
TCoHosp res Trumansburg
- Sherrille Stephen mgr I Bowl 378 Elmira  
rd res inq do
- Sherry John H prof CU res New York City
- Sherwin-Williams Co The Edwin W Par-  
rick mgr paints and varnished 320 E  
State
- Sherwood Alice R (Mrs Ira A Jr) emp  
Ithaca Delivery h202 First
- Sherwood Arthur H (Jane P) emp MCCO  
h254 DuBoice rd
- Sherwood Dale (Joan) musician h421 W  
Seneca
- Sherwood Dolores emp NCRCo h128 E  
Green
- Sherwood Donald (Ann) eng aid U S Geolo-  
gical Survey h312 E Lincoln
- Sherwood Edith Mrs sten CU res 98 Tur-  
key Hill rd
- Sherwood Edmund L (Alyce K) carrier PO  
h321 Hector
- Sherwood Elbert W messenger CU h249  
Coddington rd
- Sherwood Elizabeth K wid Guy h206 E  
Marshall
- Sherwood Gerald R custodian CU res  
Freeville
- Sherwood Ira A Jr (Alice R) custodian  
Ithaca Delivery h202 First
- Sherwood James (Jean) emp Ithaca Deli-  
very h609 Cliff
- Sherwood Jas M emp CU res 98 Turkey  
Hill rd RD 2
- Sherwood Jane P (Mrs Arthur H) emp  
AAA h254 DuBoice rd
- Sherwood Jean (Mrs James) emp Agway  
h609 Cliff
- Sherwood Kathleen D sten CU r100 W  
Seneca
- Sherwood Monica r128 E Green
- Sherwood Myrle Mrs emp CU h1013 N  
Tioga
- Sherwood Robt E carp CU res Berkshire
- Shevalier John K trans Ithaca Sch Dept  
res Ludlowville RD 1
- Shevalier Laverna (Mrs John K) emp TC  
Hosp res Ludlowville
- Shew Barbara M (Mrs Randall E) libr  
I High Sch h816 Cliff
- Shew Randall E (Barbara M) managing  
editor IJ h816 Cliff
- Shewchuk Ronald W research tech CU r721  
Hanshaw rd
- Sibles Mark R (Eliz C) asst Rural Educ  
CU h Hasbrouck apts Pleasant Grove  
rd (30E)
- Shibylo Ann D (Mrs Nicholas) proof ovr  
T C Trust Co res 60 Dart dr
- Shickel Marie T nurse TCHosp h100 Fair-  
view sq (2D)
- Shields Henry A (Katherine) stu CU h114  
Cornell Quarters
- Shields Roderick (Mary E) retired h222  
E Fall
- Shih Chia-Chang research asst physics  
CU h414 Eddy
- Shih Chung Tuo research assoc math CU  
r223 Linden av
- Shih Loretta C tchr asst CU r414 Eddy
- Shilling Jack W teaching asst CU h20  
N Triphammer rd Unit F1-2
- Shinagel Ann M (Mrs Michael) asst libr  
CU h109 Elston pl
- Shinagel Michael (Anna M) instr CU h  
109 Elston pl
- Shiner Eliz C (Mrs Paul M) emp WSH CU  
h114 Cobb
- Shiner Paul M (Eliz C) cook CU h114 Cobb
- Shipe C Oneta acct clk CU h114 Sage pl
- Shipe Jennifer L stu r1220 Mecklenburg rd
- SHIPE JOHN A**  
(Constance S) prop Fahey Pharmacy  
(The Rexall Store) and prop Barrett's  
Perfume Shoppe h1220 Mecklenburg  
rd

Shipe W Frank Jr (Margery M) prof CU  
h236 Forest Home dr

**SHIPHERD ELIZABETH B**  
(Mrs Merrell T) office mgr W D Mc-  
Elwee & Sons res Etna

Shipherd John (Susan) emp Welfare Dept  
h516 Spencer rd  
Shipherd Susan (Mrs John) emp CU h516  
Spencer rd

**SHIPHERD T MERRELL**  
(Elizabeth) exec dir Tompkins County  
United Fund res Etna

Shipman Alice M Mrs emp Holley's r236  
Stone Quarry rd  
Shipman Carl E emp City Water Dept r  
1020 E Shore dr  
Shipman Carlyle E (Sally R) emp P & C  
Foods h130 Blair  
Shipman Diane M C emp Cornell Laundry  
r905 W Buffalo  
Shipman Kay statistics clk CU r130 Blair  
Shipman Linda acct clk Purchasing CU  
r409 N Albany  
Shipman Mildred N emp Cornell Laundry  
h905 W Buffalo  
Shipman Theodore emp IC r153 Kendall av  
Shipos Carrie P (Mrs John J) sec Ensworth  
Kilgore h307 Wood  
Shipos Donald E (Judy C) lineman h610½  
Utica  
Shipos Edward (June) emp Alcor h711 N  
Tioga  
Shipos John J (Carrie P) office mgr NYSE  
& GCorp h307 Wood  
Shipos Joseph A retired h120 Fifth  
Shipos Joseph J (Shirley W) emp MCCo  
h311 N Meadow  
Shipos Judy C (Mrs Donald) nurse TC  
Hosp h610½ Utica  
Shipos June A (Mrs Edward) library asst  
CU h711 N Tioga  
Shipos Linda J student r311 N Meadow  
Shipos Louis E (Nancy D) emp NCRCo r120  
Fifth  
Shippos Constance emp TCHosp res 471  
Sheffield rd  
Shippos Donald E lineman Shippos Line  
Constr Co Inc r491 Five Mile dr  
Shippos Edward J stu r491 Five Mile dr  
Shippos Line Construction Co Inc Stephen  
J Shippos Jr pres 491 Five Mile dr  
Shippos Marian L (Mrs Stephen J Jr)  
treas clk of corp Shippos Line Con-  
struction Co Inc h491 Five Mile dr  
Shippos Stephen J Jr (Marian L) pres  
Shippos Line Constr Co Inc h491 Five  
Mile dr  
Shippos Stephen J III stu r491 Five Mile  
dr  
Shippos Vivian J wid Stephen h612 Hancock  
Shiptenko Donna J (Mrs John D) adjuster  
Credit Bureau h323 N Albany  
Shiptenko John D (Donna J) programmer  
Agway h323 N Albany

**SHIREY HENRY J**  
(Helen F) lawyer Savings Bank Bldg  
(304-305) h106 Northway rd Cayuga  
Heights see p 23

Shirley Beverly Mrs food service helper  
CU res Candor  
Shisler John L (Peggy) asst prof phy educ  
IC h213 Grandview av  
Shively Robt W dir of Admn & Student  
Affairs CU r187 Bush la  
Shively Virginia K Mrs lecturer CU r187  
Bush la  
Shober Michael eng MCCo h301 S Corn  
Shocker Allen D asst prof and lecturer  
CU h119 The Knoll (basement)  
Shoemaker Gerald L (Sue A) maint Wal-  
lace Steel h115 Linn  
Shoemaker Jess (Mildred S) admin aide  
CU h122 Randolph rd  
Shoemaker John W artist h104 Utica  
Shoemaker Mildred S (Mrs Jess) sec  
civil service commission h122 Ran-  
dolph rd  
Shoemaker Molly (Mrs Sydney S) tchr h  
305 Wyckoff av  
Shoemaker Paul B research asst Plant  
Pathology res Trumansburg  
Shoemaker Simone RN TCHosp res Box  
382 Ithaca  
Shoemaker Sue A (Mrs Gerald L) clk  
Hill Drug Store h115 Linn  
Shoemaker Sydney S (Molly) assoc prof  
CU h305 Wyckoff av  
Short Andrew P (Marcella T) emp Agway  
h205½ Pleasant  
Short Brock (Sandra) tchg asst CU h Has-  
brouck apts Pleasant Grove rd (57B)  
Short Jas D asmlr Morris Chain h219  
W Spencer

**SHORT JOS A**  
(Patricia) program dir WHCU Radio  
res Willseyville RD 1

Short Patricia M Mrs sten CU res Willsey-  
ville  
Short Robt stu CU r707 E State  
Shove Adrian M (Mary F) service and sls  
milking machines 917 N Cayuga h do  
917 N Cayuga  
Showacre Edith W Mrs tchr Ithaca High  
Sch r168 Graham rd  
Showacre Edward C (Margaret B) assoc  
prof CU h301 Ithaca rd  
Showacre Elizabeth A sec CU r301 Ithaca  
rd  
Showacre Jas C admn asst treasurers of-  
fice CU res 168 Graham rd  
Showalter James L (Mary Alice) prod mgr  
MCCo h609 Winston ct (4)  
Shreve Leslie night clk IC Danby rd (ET)  
res in do  
Shreve Suzanne emp TCHosp res Box 387  
Spencer  
Shriay Robert K (Louise M) emp Mahools  
Barber Shop h406 Cascadilla  
Shriner Clarence E (Helen R) retired h614  
S Albany  
Shriner Gerald T (Joanne) trk driver  
Ithaca Delivery Inc r Schwann Trailer  
pk  
Shriner Helen (Mrs Clarence) clk RBros  
h614 S Albany  
Shuarez-Solis Daniel (Lucila) stu CU h  
105 Cornell Quarters  
Shukla Shaligram teach asst CU r304 Col-  
lege av

# Curt Foerster, Photographer

WEDDING • CHILDREN'S • COLOR PORTRAITS

108 W. JAY STREET

273-3090



Shulenburg Georgia Mrs h133 W King rd

**SHULL ARTHUR**

(Charlotte) Howard Johnson's Motor Lodge & Restaurant & Lansing Research Corporation h845 Cayuga Hts rd

Shulman Anna stu r412 Madison

Shulman Barry M (Debra) stu CU h20 N Triphammer rd Unit E2-4

**SHULMAN CECIL B**

(Shirley B) v pres Shulman's Inc 120-122 W State h510 The Parkway

Shulman Debrah A R Mrs grad asst Rural Educ r20 N Triphammer rd

Shulman Kenneth student r412 Madison  
Shulman Lee (Mrs Morris) bkpr Shulman's Inc h523 Cayuga Hts rd

Shulman Louis (Anna) pres-treas Louis Shulman State St Furniture Co Inc h 412 Madison

Shulman Louis State St Furniture Co Inc pres-treas Louis Shulman v pres-sec Michael D Shulman 334 W State

Shulman Michael D (Harriett N) v pres sec Louis Shulman State St Furniture Co Inc h230 Highgate rd

**SHULMAN MORRIS M**

(Lee) pres Shulman's Inc h523 Cayuga Hts rd Cay Hts

Shulman Richd A (Jacqueline) slsm Shulman's Inc res Lansing Apts

Shulman Stephen stu r510 The Parkway Cay Hts

**SHULMAN'S INC**

complete home furnishers 120-122 W State & Triphammer Plaza pres Morris M Shulmans v-pres Cecil B Shulman tel 273-7381

Shults Lawrence W (Joyce A) emp Babcock's Poultry Farm h606 S Albany

Shultz Arline (Mrs Wm) clk Brooks Pharmacies res Newfield

Shultz Helen pub health nurse TC Health Dept r324 S Geneva

Shumaker Thos stu h107 Cayuga Hts rd (Cay Hts)

Shumate E Ann asst dean of stu h20 N Triphammer rd Unit 7-7A

Shurcliff Arth A tchg asst psychology CU res Freeville

Shurger Mildred Mrs h115 Utica

Shurter Rita r513 Utica

Shutes Chas maint Ithaca Schs r121 S Aurora

Siagian Toenggoel tchg asst Modern Languages CU r210 Williams

Siany Alfred L (Genevieve V) acct NYSE&GCorp h217 Auburn

Siany Alfred R (Beverly) asst engr Dept Triangle Book Shop Inc res Ludlowville

Siany Genevieve V (Mrs Alfd L) admn sec CU h217 Auburn

Siany Lawrence W (Lena V) emp MCCo h286 Hayts rd

Siany Raymond J (Frances S) emp NYSE&GCorp and treas BPO Elks h601 N Aurora

Siapantas Argery L (Mrs Lazaros G) sten CU h120 Pleasant Grove rd (6F)

Siapantas Lazaros G (Argery L) grad stu CU h120 Pleasant Grove rd (6F)

Sibilio Frank P stu IC h422 W Buffalo

Sibby Annex University av

Sibley Hall Central av cor University av Campus

Sich Jos W (Lillian M) emp Luttons Office Equip h201 Muriel

Sickles Arnold J (JoAnn) emp NCRCo h704 E State

Sickmon Elaine h126 Hudson (3)

Sickmon Lawrence J emp CU res 1178 Dryden rd

Sickmon Raymond D maint CU res Freeville

Sidenberg Richard W (Rachel W) retired h603 Cayuga Hts rd

Sidhu Harcharn S (Sidhu Jasinder) grad stu CU h120 Pleasant Grove rd (4A)

Sidle Belle acct clk typist T C Health Dept r105 W Clinton

Sidle C Frank (Edna E) retired h804 N Cayuga

Sidle Carl K (M Elizabeth) insp MCCo h105 W Clinton

Sidle Edna E (Mrs C Frank) mgr Fanny Farmers Candy Shop Inc h804 N Cayuga

Sidle Frank W USAF r804 N Cayuga

Sidle M Elizabeth (Mrs Carl) emp T C Health Dept h105 W Clinton

Sidle Marshall C r105 W Clinton

Siegal Chas stu r203 Forest dr

Siegard Albert (Frances) emp T C Hgwy Dept res Spencer RD 1

Siegel Benjamin M (Rachel) prof CU h203 Forest dr

Siegel Jas T asst prof Anthropology res Twin Glens rd RD 1

Siegel Richard W (Pam C) research assoc CU h927 E State

Siegel Sandra Mrs instr English CU res Twin Glens rd RD 1

Siegenthaler Edith E (Mrs Charles H) emp Security Mutual Fire Ins Co res 640 Comfort rd

Siegfried Robt H prof emeritus CU res No Carolina

Siemann Robt (Hannah) r Taggin Wagon Trailer pk

Siemann Robt H tchg asst physics CU r900 Dryden rd

Siemens John C asst prof CU res Stormy View rd RD 1

Sienko Michell J prof CU res 1433 Ellis Hollow rd

Sievers Albert J (Betsy F) asst prof CU h6 Hawthorne cir

Sievets Helmut J mech eng CU res 474 Snyder Hill rd

**SIGLER BERNARD C**

(Eleanor N) prop Ithaca Bottling Works res 622 Ridge rd Ludlowville

Sigler Catherine M off supvr Prud Ins Co r112 N Plain

Sigler Elaine M emp Agway r210 Willard Way Loop

Sigler Francis J (Helen H) sr clk CU h210 Willard Way Loop

Sigler Harvey retired h426 N Aurora

**SIGLER HELEN G**

(Mrs Francis J) sec George McCauley h210 Willard Way Loop

Sigler John B (Ann P) retired h112 N Plain

Sigler Virginia RN TCHosp r210 Willard Way Loop

Sigma Alpha Epsilon Hillcrest

Sigma Alpha Iota IC 440 E Buffalo  
 Sigma Alpha Mu 210 Thurston av  
 Sigma Chi Lodge 106 Cayuga Hgts rd Cay Hts  
 Sigma Delta Tau Sorority 115 Ridgewood rd  
 Sigma Nu Lodge 230 Willard Way  
 Sigma Phi Epsilon House 112 Edgemore la  
 Sigma Phi House 1 Forest Park la  
 Sigma Pi Fraternity 730 University av  
 Signore Danl M emp CU res Brooktondale  
 Signore Tressure sr nurse TCHosp res Locke  
 Silag Wm (Jeanne) emp NYC h210 E Lincoln  
 Silag Wm stu r210 E Lincoln  
 Silander Fred S visiting assoc prof CU res Turkey  
 Silcox John (Heather) assoc prof CU h1728 Slaterville rd  
 Silk Thomas (Mary) prof CU h400 Triphammer rd (C2)  
 Sill Barbara (Mrs Maurice) case wkr T C Welfare Dept h114 Orchard pl  
 Sill Maurice L (Barbara A) asst prof CU h114 Orchard pl  
 Sillen Trina emp Corner Book Store h5½ Woodland pl  
 Silos Jose S (Enrigneta) grad stu CU h119 Eddy  
 Silsa Soledad r1105 Highland rd Cay Hts  
 Silsbee Robert H (Ann L) prof CU h117 Northview rd  
 Silver Dan emp Irv Lewis r514 Linn  
 Silver John h528 W Clinton  
 Silver Leonard instr Math CU r409 W Court  
 Silverman Albert (Irene) prof CU h132 Northview rd  
 Silverman Irene (Mrs Albert) research assoc CU h132 Northview rd  
 Silverman Lynn stu r132 Northview rd  
 Silverman Robert J (Maxine) program dir CU h20 N Triphammer rd Unit C4-1  
 Silvin Joseph J (Betty) dentist 324 Dryden rd and (Cayuga Car Wash) h324 Dryden rd  
 Simcoe M Joyce Mrs bkpr CU res Spencer  
 Simmers Richard W Jr asst CU grad stu r105 Brandon pl  
 Simmons Alan B (Jean E) grad stu CU h120 Pleasant Grove rd (4C)

**SIMMONS DANIEL T**

(Nitza J) salesman Forest City Realty Realtors h709 Triphammer rd (2-2B)

Simmons Denyse H stu r709 Triphammer rd  
 Simmons H Dale (Catherine) carp CU h127 Troy rd  
 Simmons Harold R (Alice) emp NYSE&G Corp h694 Coddington rd  
 Simmons Howard asst prof psychology CU res Lansing Station  
 Simmons Jean E (Mrs Alan B) sten CU h120 Pleasant Grove (4C)  
 Simmons Leonard M (Margaret W) research asst CU h410 Dryden rd  
 Simmons Lillian M wid Leo A emp CU h608 Hancock  
 Simmons Richd W attdt Ned's Corner Station r909 Hanshaw rd  
 Simolpoulos Jame emp Normandiz Restaurant r603½ N Aurora  
 Simon Joan occupational therapist TCHosp res Owego  
 Simon Michl J (Martha) teach asst CU h234 N Triphammer rd

Simon Monroe vice pres Jamesway h215 King  
 Simon Sheldon R (Rhoda B) grad stu h Hasbrouck apts Pleasant Grove rd (54C)  
 Simonds Eleanor asst dean of students CU h324 The Parkway Cay Hts  
 Simmonds Karen D Mrs jr searcher Library CU r6G Pleasant Grove apts  
 Simonds Mark K (Karen) grad stu CU h120 Pleasant Grove rd (6G)  
 Simons David M (Virginia W) assoc prof CU h148 Crescent pl  
 Simons Eleanor Mrs dom h605 W Buffalo  
 Simons Lloyd R (Lucy A) prof emeritus CU h423 Oak av (C2M)

Simons Morris A (Susan J) grad stu CU h120 Pleasant Grove rd (9F)  
 Simons Thos J grad asst Plant Pathology r109 College av (5)  
 Simozko John (Teresa) h610 Cascadilla  
 Simozko Teresa (Mrs John) emp MCCO h610 Cascadilla  
 Simpson Bernice (Mrs John W) clk CU h411 Hector  
 Simpson Elaine (Mrs Robt N) sec I Savings Bank h222 S Albany  
 Simpson Elizabeth (Mrs Harold E) h421 Highland rd Cay Hts  
 Simpson Gayle emp Rothchilds r411 Hector  
 Simpson Harold E (Elizabeth L) v pres Security Mutual Fire Ins Co h421 Highland rd Cayuga Hts

**SIMPSON INSURANCE AGENCY**

prop Violet A Simpson insurance 400 Ridge rd Ludlowville N Y tel 533-4277 see p 87

Simpson John H (Maude V) retired h522 Linn  
 Simpson John L Jr USN r411 Hector  
 Simpson John W (Bernice) h411 Hector  
 Simpson Leon (Verna I) retired h607 Utica  
 Simpson Margt dept sec CU h931 E State  
 Simpson Margt Mrs sten CU res Kingston  
 Simpson Margt S sec CU h931 E State  
 Simpson Robert J student r421 Highland rd Cay Hts  
 Simpson Robt N (Elaine S) emp City h222 S Albany  
 Simpson Sara pub health nurse T C Health Dept r1760 Slaterville rd  
 Simpson Timothy J (Sara) asst agronomy h1760 Slaterville rd

**SIMPSON VIOLET A**

(Mrs Aubrey) prop Simpson Insurance Agency res Ludlowville 400 Ridge rd tel 533-4277

Simpson William H student r421 Highland rd Cay Hts  
 Sims Brad (Sandra) h631½ W Green  
 Sims Lillian B emp Reconstruction Home h136½ Fayette  
 Sincebaugh Lempi Mrs steno Physical Biology r971 Warren rd  
 Sincebaugh Mary wid Dewitt r904 N Cayuga  
 Sincebaugh Mary E wid Maynard L h309 S Plain  
 Sinclair Bridie Mrs maid CU r386 Sheffield rd  
 Sinclair Chas H mech Cayuga Motors Sales Corp res RD 1 Ithaca  
 Sinclair Charles K teaching asst CU r106 Harvard pl

- Sinclair Janice D Mrs managing editor CU res Ovid  
 Sinclair Norman R asst dir of biological sciences CU res Ovid RD 2 Rte 89  
 Sinclair Refining Co Robert W Andree agt gasoline and oils bulk sta ft Third  
 Sinclair Wayne A (Barbara) asst prof CU h1398 Mecklenburg rd  
 Sindler Allan P (Leonore B) prof CU h302 Fall Creek dr  
 Singer Co Michael Tidick mgr sewing machs 106 E State  
 Singer Margaret wid Arthur h1010 Highland rd Cay Hts  
 Singer Nell R Mrs matron Home for Elderly Ladies 514 S Aurora h do  
 Singh Prem tchg asst Modern Languages r702 E Buffalo  
 Singleton Doris E (Mrs Michl J) emp Smith-Corona h501 N Tioga (A-1)  
 Singleton Michl J (Doris E) salesman Tallmadge Tire h501 N Tioga A-1  
 Sinn Chas patrolman safety dir IC Danby rd (SH) res inq do  
 Sinn Charles D (Elenora) pntr h512 Utica  
 Sinn Charles D Jr (Wanna A) clk Plaza Motel h205 E Jav  
 Sinn Henry H (Lillian) retired h705 Hancock  
 Sinn Robert retired h242 Floral av  
 Sinn Ross B sr experimental mechanic CU r309 Linn  
 Sinn Russell (Ellen) taxi dr h619 N Aurora  
 Sinn William r242 Floral av  
 Sinta Don instr music IC r1003 Coddington rd  
 Sirota Barbara tchg asst English CU r614 E Buffalo  
 Siskin Sidney S grad asst Classics CU r618 Stewart av  
 Sisler Daniel G (Carol U) asst prof CU h209 Valley rd  
 Sismondo Liane (Mrs Sergio) stu CU h102 Irving pl  
 Sismondo Sergio (Liane) stu CU h102 Irving pl  
 Sisson Amy R wid Fred C r808 N Tioga  
 Sisson Breta C admn asst Fin & Bus CU res Cortland
- SISSON H EUGENE**  
 (Lina B) park maintenance supervisor  
 Finger Lakes State Parks Commission  
 h808 N Tioga
- Sisson Harold R (Grace) asst tech CU h136 Fayette  
 Sisson Margt (Mrs Richd) priv clk Chemistry CU h208 N Meadow  
 Sisson Richd (Margt) slsm Agway h208 N Meadow  
 Sisson Virginia W wid M Leonard nurse 109 W Jav h109 W Jay do  
 Sister Clare Frances superior Immaculate Conception Convent & Sch prin r320 W Buffalo
- Sister Monica superior Mission Helpers of the Sacred Heart r330 W Buffalo  
 Sitch John J (Lucille M) asst mgr A & P Super Mkt h311 W Buffalo  
 Sitch Lucille M (Mrs John J) emp city court h311 W Buffalo  
 Sitch Theresa dental asst R P Baldini r311 W Buffalo  
 Sites Helen V (Mrs Jas R) case wkr T C Welfare Dept h1980 Slaterville rd  
 Sitkin John H tchg asst Modern Languages CU r612 E Buffalo  
 Sitterlee Ipha B Mrs emp Jamesway Store h804 Cayuga Heights rd Cay Hts  
 Skala Elaine A Mrs prin clk CU res Etna  
 Skelly Georgette T (Mrs Michl) sec CU h204 Cornell  
 Skelly Michl (Georgette T) grad stu CU h204 Cornell  
 Skelsey Donna B (Mrs James) sub tchr I El Schools h116½ W Yates  
 Skelsey James J (Donna B) grad asst CU h116½ W Yates  
 Skibinski Alfd A supt PO Motor Vehicle Dept 726 W Court r inq do  
 Skidmore Saml S (Wilhelmina) emp CU h101 Sharwell ct  
 Skilling Florence S Mrs tchr Enfield Sch res Trumansburg RD 3  
 Skinner Carol B Mrs admn aide Architecture CU r210 White Park rd  
 Skinner G William (Carol B) prof CU h210 White Park rd  
 Skinner Kenneth B (Anna W) treas Park Broadcasting Inc h304 Kline Woods rd  
 Skinner Marie Mrs r514 S Aurora  
 Sklute Linda (Mrs Nolan) receptionist D B Pritchard & R S Perry r709 E State  
 Skogerboe Rodney K (Ann R) research mgr Chemistry CU h411 Linn
- SKOGFELDT BERT A**  
 (Shirley M) manager The Television Shop res 122 South st ext Dryden
- Skopka James A (Margaret) emp Saga Foods h120 Campbell av  
 Skrabut Paul (Nadja) student CU h114 Summit av (12)
- Skutt Jane F wid Gray h352 Warren rd  
 Skydsgaard Jorgen M postdoctoral fellow Physiology CU r614 Wyckoff rd  
 Slack Saml T (Mayrene) prof CU h124 Pine Tree rd  
 Slade David R (Patricia A) emp Ithaca Sch System h109 West Haven rd  
 Slade John E (Mary S) mgr Mayers Smoke Shop res Taughanock blvd Trumansburg RD 3  
 Slade Myron (Anna) retired h107 W Yates  
 Slade Patricia A Mrs tchr phy educ Ithaca Sch Dept r206 Prospect  
 Slade Richard A stu r105 W Yates  
 Slade Robert E stu r105 W Yates  
 Slade Roy C (Sara B) produce mgr Mickey's Mkt h105 W Yates

**“The Public Needs to be Informed as Well as Reminded”**

Use these spaces scattered throughout the Directory to INFORM Buyers

**The New - N.T.L. (Green Section) All Phone Numbers**  
**NUMERICAL TELEPHONE LOCATER in Numerical Order**  
**To Tell You Who Called**

452

1966—H. A. MANNING COMPANY OF N. Y.'S

Slade Sara B (Roy C) emp Dewitt Cafeteria  
h105 W Yates

Slade William stu r838 Coddington rd  
Sladeck Elizabeth C emp IC r506 Hancock

Sladeck Elizabeth E wid John h506 Hancock  
Sladeck Mary E dept sec CU r506 Hancock

Sladich Irene M emp Agway r404 Center  
Sladich John S (Irene L) prop (Parcel Deli-

very) h404 Center  
Sladish Andrew (Mary) retired h724 Cliff

Sladish Andrew F Jr maint CU r724 Cliff

**SLADISH WILLIAM**  
Insurance agent Garrett J Felton Agen-  
cy r724 Cliff

Slaght Carolyn (Mrs Charles D) emp NCR  
Co h220 Bundy rd

Slaght Charles D (Carolyn) emp MCCo  
h220 Bundy rd

Slaght Francis V (Anna M) plumber inspect  
h715 W Court

Slaght Mary (Mrs Stephen) emp Agway h  
116 First

Slaght Robert emp Cayuga Oil Co res  
Brooktondale

Slaght Stephen R (Mary L) emp Cayuga  
Rock Salt h116 First

Slaight Harriett E h113 N Aurora (1)  
Slate Floyd O (Margaret M) assoc prof CU

h1069 Ellis Hollow rd  
Slate Helen Mrs maid CU res Candor

Slater Alfd W custodian CU res Candor  
Slater Donald (Madeline) emp NCRCo h

1103 Dryden rd  
Slater Madeline (Donald) clk FNB&TCo

h1103 Dryden rd  
Slater Paul A (Betty S) emp NCRCo h1002

E Shore dr  
Slatoff Walter J (Jane) assoc prof CU h

23 Renwick Heights rd Ren Hts  
Slattery Denis P (Emily M) tchr Belle

Sherman W Hill h215 Prospect  
Slattery Donald J (Theresa B) clk and dept

mgr CU Campus Store h410 W Court  
Slattery Joseph M (Mary G) retired h217

Prospect  
Slattery Walter J (Helen E) retired h503

N Tioga  
Slaughter Isabel emp Cornell Laundry

h202 Floral av  
Slavick Fred assoc prof CU h700 Stewart

av (43)  
Slaymaker B Duffield (E Catherine) assoc

prof CU h202 Winthrop dr  
Slights Edith M acct clk CU r530 W Green

Slights Ernest W (Lillian E) retired h429  
N Geneva

Slocombe Owen (Justina) grad asst CU h  
125 Highland av

**SLOCUM-ATWOOD AGENCY**  
Robert J Atwood prop general insur-  
114 N Tioga (401) Savings Bank Bldg  
tel 272-6662 see p 84

Slocum Celia W (Mrs Hugh G) prof IC h  
107 Campbell av

Slocum Clarke (Gladys) retired h337 Cen-  
ter

Slocum Glayds (Mrs Clarke) emp Harbeck  
Paper Co h337 Center

Slocum Hugh G (Celia W) broker Hugh G  
Slocum real estate h107 Campbell av

Slocum Hugh G Real Estate Hugh G Slocum  
broker 107 Campbell av

Slocum Richard W (Malve) emp Ithaco Inc  
h117 Hawthorne pl

Slocum Robt B assoc libr CU res Dryden  
Slomovic Solmon (Sarah) (Butterflake

Pastry Shoppe) res Syracuse  
Slon Eugene (Claudia) asst librarian CU

h446 N Aurora  
Slotters Shoe Repair Stellario Ruggiero

prop 530 W State  
Slaughter Elwyn S (Maude J) retired h210

Delaware av  
Slaughter Robt (Marjorie) emp T C Hgwy

Dept res Spencer  
Slovak Frances E stu r704 S Plain

Slovik Bernice W wid Frank clk Extension  
Service CU h704 S Plain

Slovik Katherine Mrs h117 Auburn

Slovik Sandra J stu r704 S Plain  
Slowe Walter (Ada) custodian I Public

Schools h508 W Clinton  
Smail Ian E V tchr DeWitt Jr Hg Sch r

Seneca rd  
Small Charlotte wid Harry h208 Fayette

Small Elizabeth wid Fred J nurses aide  
Reconstruction Home h312 N Titus

av  
Small Fred Jr (Edith) plumber CU h312

Titus av  
Small Kenneth E (Una F) emp CU h326

N Plain  
Small Lois r510 N Meadow

Small Saml emp State Bargain House h602  
W Green

Smallenberger Jas A (Patricia) grad stu  
CU h426 E Buffalo (3)

Smallenberger Patricia (Mrs Jas A) emp  
Mass Mutual Ins Co h426 E Buffalo

(3)  
Smalley Ann sten CU h322 S Albany

Smalley Eliz A sten Sch of Educ CU r222  
S Albany

Smals Evangline emp CU h525 W Green  
Smart Harold R prof emeritus CU res W

Acton Mass  
Smason Inez A wid Max h129 Hyers

Smeltzer Dorothy h206 Farm  
Smeltzer Ronald E (Doris A) emp Buffalo

h515 S Plain  
Smidt Seymour prof CU res 120 Oakcrest

rd  
Smiley Timothy J visiting prof Philosphy

CU r1 Country Club rd  
Smilowitz Zane (Anne) grad asst CU h120

Pleasant Grove rd (7F)

**PROPERTY OWNERS** are indicated in the pink Street Guide  
 —by this symbol ©. A valuable addition to your **CITY DIRECTORY**



# AGWAY PETROLEUM CORPORATION

HEATING OILS—GASOLINE—24 HR. BURNER SERVICE  
Phone AR 2-8002 505 TAUGHANNOCK

ITHACA DIRECTORY—1966

453

Smith A Clifford (Ella M) slsm Erie Miller  
h506 Linn  
Smith Alfred J (Margaret L) emp Kolar's  
Mach Shop h553 Elm ext  
Smith Alfred J Jr emp NCRCo r553 Elm  
ext  
Smith Alicia S (Mrs Gregg) translator  
painter h1142 Ellis Hollow rd  
Smith Allen Mrs h308 W Seneca (12)  
Smith Alma M emp NCRCo r312 Monroe  
Smith Alpheus W (Lauretta N) prof and sec  
CU h705 The Parkway  
Smith Arthur G stu r111 S Geneva  
Smith Audell I h225 S Albany  
Smith Barbara J operator NYTelCo r215  
Auburn  
Smith Barbara R student CU r236 Valley  
rd  
Smith Bernard A (Patricia L) mach MCCo  
h324 Pleasant  
Smith Bernice H (Mrs Raymond F Sr)  
emp Statler Inn CU h1476 Slaterville  
rd  
Smith Bernice R Mrs sten CU res Tru-  
mansburg  
Smith Bert r501 Willow av  
Smith Bertha E (Aubrey) dept head J J  
Newberry Co res Interlaken Rte 96  
Smith Betty F assoc prof CU h1001 E  
State  
Smith Beverage Co Harold H Smith prop  
720 W Clinton  
Smith Beverly J (Mrs Charols W) asst to  
librarian IC h216 Columbia

### SMITH C HADLEY

(Gertrude M) commercial and illustra-  
tive photographer 314 E State (250)  
h543 Elm ext see class dir under  
photographers

Smith C Hadley Jr stu r513 Elm  
Smith Calista tchr DeWitt Jr H Sch h119  
E Buffalo  
Smith Carl Jan Willard Straight CU res  
Spencer

### SMITH CARLTON

(Arlene) office manager Haverstick  
& Co Inc res Trumansburg RD 3

Smith Carlton L agt Allstate Ins Co res  
inq do  
Smith Caryl S operator NYTelCo h215  
Auburn  
Smith Celina D Mrs sten CU res RD 1  
Smith Charles E (Elizabeth M) patrolman  
IPD h417 Titus av  
Smith Chas L (Barbara) grad stu CU h131  
Judd Falls rd

### SMITH CHARLES L

(Doris M) v pres Manufacturing Ithaca  
Gun Co Inc and director Chartair h110  
Hanshaw rd Cay Hts

Smith Chas V custodian Bldgs & Props CU  
res Trumansburg  
Smith Charles W (Joyce) prop Buds Radio  
Service res 461 Sheffield rd  
Smith Charols W (Beverly J) mgr Ithaca  
Floor Coverings h216 Columbia  
Smith Chattie r112 Third  
Smith Chattie R wid Harold H h217 S Plain  
Smith Clayton W (Helen S) photographer  
Ithaca Inc h205 Grand View av  
Smith Clyde B (Thelma L) mining exec  
South American Co h108 W Yates  
Smith Clyde E (Phyllis K) grad student  
CU h205 Prospect  
Smith Constance H sec Statewide Inc r1122  
Danby rd  
Smith David emp CU r210 Forest Home  
dr  
Smith David G stu r509 Coddington  
Smith Dean Jr warehouse mgr CU res Dry-  
den  
Smith DeForest musician h404 Spencer rd  
Smith Diane (Mrs John) emp CU h717 1/2  
W Court  
Smith Donald case wkr T C Welfare Dept  
r835 Taughannock blvd  
Smith Donald mech Longo's Motor Sales  
Inc res Newfield RD 1  
Smith Donald (Irene) truck driver Rum-  
sey-Ithaca Corp h943 E Shore dr  
Smith Donald A (Jean) tchr h107 Hillview  
pl  
Smith Donald B (Irene L) emp C J Ramsey-  
Ithaca Corp h943 E Shore dr  
Smith Donald C emp CU res 1516 Danby rd  
Smith Donald L asst Agronomy CU res  
Perry City rd RD 3  
Smith Donald M (Ruth) foreman Wallace  
Steel Inc res Etna Box 217  
Smith Donald W (Mary L) emp IGC Co h625  
W Buffalo  
Smith Doris M Mrs sr admn sec CU r100  
Hanshaw rd  
Smith Edith G Mrs sec CU res Odessa  
Smith Edith W Mrs h226 S Cayuga  
Smith Edward J USA r200 Roat  
Smith Edw J emp NCR r313 N Tioga

### SMITH EDW J

(Eliz T) v-pres-sec & store manager  
Smith Hardware Ithaca Inc h1019 Han-  
shaw rd Cay Hts

Smith Edw L grad asst Rural Educ CU  
res Turkey Hill RD 2  
Smith Elbert (Mary) patrolman CU h770  
Dryden rd  
Smith Eleanor A emp New York City r168  
Pleasant Grove rd  
Smith Elizabeth C r543 Elm ext  
Smith Eliz D Mrs sr library asst CU res  
Valois  
Smith Eliz P (Mrs Timothy K) nurse Sage  
Hall CU h408 N Geneva

# WHCU-Dial 870

# Music - News - Sports - Substance (CBS Radio)

Smith Ella M (Mrs A Clifford) sec Shelton's Refrigeration Sales & Service h506 Linn  
 Smith Elmer B (Anna) parking atdt TC Trust Co res RD 2 Ithaca  
 Smith Eloise F (Mrs Kenneth) meter maid Ithaca Police Dept h111 S Geneva

**SMITH ELOISE J**  
 wid George pres-treas Smith Hardware Ithaca Inc h402 S Meadow

Smith Esther A (Mrs Ralph) clk RBros h 507 S Albany  
 Smith Florence E wid Gerald sec Methodist Church r415 E Lincoln  
 Smith Florence K wid Robert F sec St Paul's Methodist Church res Ludlowville  
 Smith Frances B emp Petrillose Laundromat h327 W Seneca  
 Smith Francis W asst agronomy CU r 133 Linden av  
 Smith G Warren (Constance) grad stu CU h Hasbrouck apts Pleasant Grove rd 22A  
 Smith Genevieve (Mrs Walter R) dept sec Civil Eng CU h406 West Buffalo  
 Smith Geo r501 Willow av  
 Smith George H (Violet L) emp Therm Inc h1122 Danby rd  
 Smith George V (Jean A) prof CU h104 Berkshire rd  
 Smith Georgia emp Agway h114 West Seneca  
 Smith Gerald A electronic tech CU res Odessa RD 1  
 Smith Geraldine LPN TCHosp res Dryden RD 1  
 Smith Glenn I (Yvonne H) office mgr Empire Building Supplies res Sheffield rd RD 5  
 Smith Grace L (Mrs Wm A) libr Christian Science Reading Room h522 S Albany  
 Smith Grahame J C grad asst Entomology & Limnology CU r614 E Buffalo  
 Smith Gregg (Alicia S) assoc prof IC h1142 Ellis Hollow rd  
 Smith Gyale beauty operator r402 N Cayuga

**SMITH HARDWARE ITHACA INC**  
 402 S Meadow tel 272-2831 pres-treas Eloise J Smith v-pres-sec Edward J Smith

Smith Harold r1002 N Aurora  
 Smith Harold (Marjorie M) const wkr h603 Willow av  
 Smith Harold A (Marguerite C) carrier PO h122 Washington  
 Smith Harold G (Mary R) executive Agway h509 Coddington rd  
 Smith Harold H (M Blanche) prop Smith Beverage Co h510 Hector  
 Smith Harold H Jr h310 E Court  
 Smith Harry (Mabel) emp Ithaca Window Cleaning Co h237 Elm

Smith Harry ins agt h104 Sharwell ct  
 Smith Helen M wid Harvey H h205 E Yates  
 Smith Helen S wid Albert J h207 Water  
 Smith Helen W (Mrs Jesse F Jr) opr N Y TelCo h140 Giles (1)  
 Smith Henry A (Kathleen C) clk PO h401 Willow av  
 Smith Herman C (Cecile L) retired h404 W Green  
 Smith Howard G (Jane E) prof Electrical Engineering CU h236 Valley rd  
 Smith Howard emp TC Hgwy Dept res Groton RD 2  
 Smith Howard L jr mechanician Physics CU res Trumansburg  
 Smith Howard W (Irene M) retired h511 N Aurora  
 Smith Ivan A (Elsie B) farm maint CU h 753 Dryden rd  
 Smith J Lawrence orderly Reconstruction Home Inc h108 Hancock  
 Smith Jabez E emp CU res Newfield  
 Smith Jas emp CU r1149 East Shore dr

**SMITH JAMES C**  
 (Marjorie M) prop Ithaca Floor Covering h407 Taughannock blvd

Smith Jas R warehouseman & shipping clk CU res Groton  
 Smith Jay J emp MCCO h113 N Aurora (3)  
 Smith Jean (Mrs Donald A) tchr h107 Hillview pl  
 Smith Jesse F Jr (Helen W) emp Harbeck Paper Co h140 Giles (1)  
 Smith Joan C wid Richard O emp Wilcox Press h341 W King rd  
 Smith Johanna r602 Hudson  
 Smith John (Diane) stu CU h717½ W Court  
 Smith John C (Rita C) emp IGA Tburg h 203 Woods  
 Smith John J mechanician CU res Locke RD 2  
 Smith John L Rev (Peggy F) assoc dir CU h512 Edgewood pl  
 Smith John T (Audrey) USA h114 Sharwell ct  
 Smith John W r114 W Green  
 Smith Joyce waitress h521 S Meadow  
 Smith Julian C (Joan) dir of continuing educ CU h711 The Parkway  
 Smith June Mrs conference sec CU res Ludlowville  
 Smith Kathleen RN TCHosp r91 Miller  
 Smith Kathleen C (Mrs Henry A) emp TC TCo h401 Willow av  
 Smith Kay Mrs h125 Ridge Crest rd  
 Smith Kazuko tchg asst Modern Languages CU r107 Northview rd  
 Smith Kenneth E (Eloise) emp IGC h111 S Geneva  
 Smith Laura L (Mrs Ora) prof CU h1739 Slaterville rd  
 Smith Laura R Mrs h321 Pleasant  
 Smith Leona r602 Elmira rd



## SHERATON MOTOR INN



# HOWARD JOHNSON'S MOTOR LODGE and RESTAURANT

LANDMARK FOR SLEEPY AND HUNGRY AMERICANS  
N. TRIPHAMMER RD., RT. 13 Phone 273-6066

## ITHACA DIRECTORY—1966

455

**SMITH LEONA**  
wid Charles A prop Victory Liquor  
Store h211 Willow av

Smith Leona P wid George H typist CU h106  
Cascadilla pk

Smith LeRoy emp NCRCo h124 South  
Smith Linda clk bus ofc IC Danby rd res  
inq do

Smith Lois P (Mrs Nathan E) sten CU h  
Hasbrouck apts Pleasant Grove rd  
(591)

Smith Madge h100 W Buffalo (1B)  
Smith Magdaline nurses aide Oak Hill  
Manor r1149 W Shore dr

Smith Marguerite C (Mrs Harold) clk-typ-  
ist CU h122 Washington

Smith Marian M Mrs grad asst Speech  
& Drama CU r223 Thurston av (3F)

Smith Marilyn LPN TCHosp res Ludlow-  
ville

Smith Marjorie C (Mrs Perry) prin West  
Hill Sch h1112 Hector

Smith Marjorie M (Mrs Harold) sr oper  
Data Origination & Machine Records  
CU h603 Willow av

Smith Martha r602 Elmira rd

Smith Mary Mrs clk Stationery Dept CU  
r770 Dryden rd

Smith Mary E h401 Willow av

Smith Mary H (Mrs Peter J) nurse TCHosp  
h405 S Aurora

Smith Mary J Mrs tchr Cayuga Heights Sch  
r91 W Miller rd

Smith Mary M (Mrs Robt S) clk S Hill  
Sch h517 Hudson

Smith Mary R (Mrs Harold G) tchr South  
Hill Sch h509 Coddington rd

Smith Maude M wid Amasa r426 Hook pl

Smith Maude V Mrs h501 N Tioga

Smith Melvin R (Mary M) h202 Dryden rd

Smith Milo I emp CU res Aurora

Smith Milton (Osie) tr dr h607 W Buffalo

Smith Nancy Mrs food service CU r116  
Delaware av

Smith Nancy r607 W Buffalo

Smith Nathan E (Lois P) stu CU h Has-  
brouck apts Pleasant Grove rd (591)

Smith Nellie Mrs h312 Monroe

Smith Nestor F (Myrtle B) chief eng  
IGCo h110 Delaware av

Smith Norma D sec CU h100 Homestead rd

Smith Olin W sr research assoc CU res  
Freeville

Smith Ora (Laura L) prof CU h1739 Sla-  
terville rd

Smith Ora prof CU res 1739 Slaterville  
rd

Smith Osie (Mrs Milton) emp Freeville h  
607 W Buffalo

Smith Patricia stu r517 Hudson

Smith Patricia C Mrs prof CU res Free-  
ville

Smith Patricia L (Mrs Bernard A) emp NC  
RCo h324 Pleasant

Smith Paul G research acct CU h91 Miller  
rd W

Smith Pauline D Mrs emp The Home h330  
Pleasant

Smith Peggy stu r517 Hudson

Smith Peggy A Mrs tchr DeWitt Sch r512  
Edgewood pl

Smith Perry (Marjorie C) rug cleaning 1112  
Hector h do

Smith Peter C asst dir of admn CU r1020  
Highland rd

Smith Peter J (Mary H) research assoc CU  
h405 S Aurora

Smith Phyllis K (Mrs Clyde F) emp Ithaca  
School District h205 Prospect

Smith Ralph (Esther) painter and paper-  
hanger 507 S Albany h do

Smith Ralph C (Jennie F) prop Mayers  
Smoke Shop h102 Oxford pl

Smith Raymond F (Bernice H) painter and  
paperhanger h1476 Slaterville rd

**SMITH REBE BIGGS**  
(Mrs Elwood W) prop Rebe Biggs  
Smith Real Estate res Trumansburg

**SMITH REBE BIGGS REAL ESTATE**  
Rebe Biggs Smith prop 148 East State  
tel 273-0703 Branch Office Camp  
House Trumansburg see p 110

Smith Rebecca emp WSHCU h655 Spencer  
rd

Smith Rita C (Mrs John C) emp Catholic  
Rectory h203 Wood

Smith Robert J (Kzuc S) prof CU h107  
Northview rd

Smith Robt N farmer Farm Services CU  
r Taggin-Wagon Trailer pk

Smith Robert S (Mary M) prof CU h517  
Hudson

Smith Ronald C mech Cayuga Motor Sales  
Corp res Dryden N Y

Smith Rounds S h512 N Plain

Smith Rubena S Mrs cook Phi Kappa Phi r  
206 Cleveland av

Smith Ruth sec Agway r132 S Hill ter

Smith Sarah Jr stu r1739 Slaterville rd

Smith Sarah K wid Richard G h123 W King  
rd

Smith Sedgwick E (Margaret G) prof CU  
h200 Roat

**SMITH SHELDON M**  
(Eleanor A) pres Ithaca Gun Co Inc h  
168 Pleasant Grove rd

Smith Shirley J (Mrs Ronald C) bkpr L B  
Townsend Distr Inc res Dryden

Smith Stuart F (Kay W) grad stu CU h  
440 Forest Home dr

Smith Susie r602 Elmira

Smith Sylvia S Mrs typist CU r Burdick  
Hill rd

Smith Tanis (Roberta J) retired h406 E  
Yates

# DONOHUE-HALVERSON, INC.

BILL McGEE — RAY GLAUER, Prop.  
HEATING — PLUMBING — APPLIANCES

602 WEST SENECA ST.

Dial AR 3-3393 — AR 3-3394

ITHACA

# ITHACA SAVINGS & LOAN ASSOCIATION

Phone  
AR 3-1431

Owned by Members Come In Four Savings Plans  
Christmas Club, Home Loans, Student Loans  
Cor. STATE and AURORA STS. Mortgage Life Insurance — Disability Insurance

456

1966—H. A. MANNING COMPANY OF N. Y.'S

- Smith Tanis R r406 E Yates  
Smith Terry grad stu CU h522 Dryden rd (F1J)  
Smith Timothy K (Eliz) student CU h408 N Geneva  
Smith Thos J credit dept TC Trust Co r Glenwood apts  
Smith Violet T (Mrs George H) emp CU h1122 Danby rd  
Smith Virginia sec Ripley Motor Corp res Dryden  
Smith Walker G (Pauline C) retired h333 W King rd  
Smith Walter C r207 N Albany  
Smith Walter R (Genevieve) emp IGC0 h406 W Buffalo  
Smith Wm A (Grace L) ins insp h522 S Albany  
Smith William A (Helen F) dir and prof emeritus CU h609 Mitchell  
Smith William A stu r401 Willow av  
Smith William E stu r111 S Geneva  
Smith Wm G (Marilyn F) phys CU h707 Cayuga Hts rd  
Smith Wm O Jr adjuster Travelers Insurance Claim Service r104 Sharwell ct  
Smith William S (Caroline M) emp Agway h-1147 Ellis Hollow rd  
Smock Robert M (Martha F) prof CU h303 Kline Woods rd RD 1  
Smock William H student r303 Kline Woods rd  
Smoothie Shops Mrs Reba Schaufler mgr clothing 208 E State  
Snadeker Dorothea wid Robert h502 Madison  
Snedden Margt S Mrs admin sec CU res 82 Nelson rd  
Snedden Robt R Jr (Margt) produce mgr Atwater's Super Mkt Inc res 82 Nelson rd  
Snellgrove Richd A postdoctoral fellow Chemistry CU res Ovid  
Snelling and Snelling of Ithaca Inc employment agency 102 W State pres Fred R Hammer  
Snelson Franklin F Jr (Earline) grad stu h Hasbrouck Apts Pleasant Grove rd (57E)  
Snickenberger Walter A (Mary W) dean of admissions CU h217 Cornell  
Snider Bessie wid Lyman h108 Second  
Sniper Elizabeth F h202 E Lincoln  
Snook Jean T (Mrs Robt B) asst prof h 302 Tareyton rd  
Snook Lee R Rev (Lois M) pastor Lutheran Church and chaplain Cornell University h222 Bryant av  
Snook Robt B (Jean T) research assoc CU h302 Tareyton rd  
Snow Arth T Jr emp CU res Trumansburg  
Snow Beverly J office Chamber of Commerce r132 Linn  
Snow Dorothy M wid Roland K emp CU h 132 Linn  
Snow George S (Julia B) well drilling 628-630 W Seneca h1205 E State  
Snow Gloria F sec Agway r1205 E State  
Snow Herb Septic Tank Service Herbert Snow prop 906 Dryden rd  
Snow Herbert (Agnes) prop Herb Snow Septic Tank Service and Snow's Plumbing & Heating h906 Dryden rd  
Snow Leland B (Linda T) water well cont & building cont h111 Treva av  
**SNOW LEONARD J**  
(Rose Marie) attorney-at-law First National Bank Bldg and manager Ithaca Claim Service res 80 N Sheet Dryden  
Snow Lucille A Mrs sten Ithaca Board of Educ res Ithaca RD 2  
Snow R John tchr Boynton Jr H Sch res Ithaca RD 2  
Snow Wm Gary (Carol) linotype opr & ofc asst Norton Printing Co res Trumansburg  
Snow's Plumbing & Heating Herbert Snow prop 906 Dryden rd  
Snowberger Clyde E lab tech CU res Etna  
Snowberger Harry J custodian Townsend Mfg & Tool Co r136½ Fayette  
Snowden Helen E Mrs nurses aide CU res Freeville  
Snowden Mary I wid Alfred L h319 Hillview pl  
Snyder Albert carp V Giordano Constr & Supply Corp res Ithaca RD 2  
Snyder Allen B emp Agway h327 W Seneca  
Snyder Alton G (Virginia C) design eng NCRCo h107 Lake  
Snyder Carl E (Jill) stu h700 Stewart av (37)  
Snyder Carol A Mrs dept sec Purchasing CU res Newfield  
Snyder Cora h438 N Aurora  
Snyder Darwin P research assoc CU res Groton RD 1  
Snyder David emp J C Penney CO h428 N Cayuga  
Snyder Doris B C sub rural carrier PO RD 2  
Snyder Edgar J mech Cayuga Motors Sales Corp res Groton  
Snyder Ephraim P (Margaret V) prop Snyder's Electronics and prop Pat's Amusement Co res RD 6 Poole rd  
Snyder Ethel M Mrs dom h428 N Cayuga  
Snyder Florence N (Mrs Frank) sub tchr h129 S Hill ter  
Snyder Frances E wid Jesse emp Genatts h10 Cornell  
Snyder Frank N (Florence S) retired h129 S Hill ter  
Snyder Helen A mgr Travel Stops Inc h 427 N Geneva  
Snyder Herbert (Hermina) retired h201 Thurston av  
Snyder Howard D (Mabel E) retired h3 Highland pk la  
Snyder Howard M carp CU res Spencer

## J. S. BARR & CO., Inc.

(Member New York Stock Exchange)

STOCKS — MUTUAL FUNDS — BONDS — SINCE 1924

501 SAVINGS BANK BLDG.

Tel. 607 — AR 3-6565





Snyder Ivan W trucking 453 Floral av h do  
Snyder Jean A Mrs tchr Ithaca Hg Sch  
res Spencer

Snyder John A K stu CU h110 Terrace pl  
Snyder M Antoinette (Mrs Maurice) dept  
head J J Newberry Co res Newfield  
N Y

Snyder Maurice E Jr (Bernice A) truck  
driver h371 Stone Quarry rd

Snyder Olive N Mrs h407 Elmwood av  
Snyder Paul G (Kathryn M) mail handler  
PO h Snyder Hts rd

Snyder Randall P A stu CU r201 Thurston  
av

Snyder Robert M (Joan A) supv of tech train  
training MCCo h146 Honness la

Snyder Ruth Mrs multilith opr CU res  
Groton

Snyder Selma M wid Warren h411 W Green

**SNYDER VERA W**

wid Howard D village clerk deputy  
treas and deputy zoning officer Cayuga  
Heights Village h1105 Hanshaw rd  
Cay Hts

Snyder Virginia C (Mrs Alton G) emp ICCo  
h107 Lake

Snyder William F stu r201 Thurston av  
Snyder Zenas S (Gladys M) retired h514  
N Aurora

Snyder's Electronics Ephraim P Snyder  
prop wholesale TV parts 318 Taugh-  
annock blvd

Snyder's Tourist Home Stanley W Albro prop  
312-314 N Aurora

Sobel A Theod research assoc CU res  
Brooktondale

Sobus Ouidefe cashier bkstore IC Danby rd  
res inq do

Social Service League Northside House 119  
Third West Side House 920 W Buffalo

Soden John V research asst CU r226 Cas-  
cadilla Hall

Soderholm Leo cook TCHosp res Trumans-  
burg RD 3

Soderwall Arnold L (Alice B) prof CU h319  
Highland rd Cay Hts (5-3B)

Sokol Thomas A (Nancy H) assoc prof CU  
h216 Deatborn pl

Sola Donald F assocprof CU res Trumans-  
burg RD 1

Solan Anna E h609 W State

Solan James M carrier PO r900 Dryden rd

Solan Thomas E retired h345 Coddington  
rd

Solomon Alan R visiting prof CU h res  
N Y City

Solomon Blanche (Mrs Philip N) sr adm  
sec CU h110 S Albany

Solomon Charles J Jr (Carmen D) emp NCR  
Co h715 Hector

Solomon David C stu r203 Auburn

Solomon Diana emp NYSE&GCorp r405  
Cascadilla

Solomon Freda emp NCRCo r310 W Court  
Solomon George bartender Elks h309 E  
Buffalo

Solomon Jane T (Mrs Jos C) sec dir of  
admsn IC h203 Auburn

Solomon Jesse A (Ann J) printer LJ h108  
Hyers

Soloman John h319 S Cayuga

Solomon John D (Irene R) retired h do 527  
W Buffalo

Solomon Joseph C (Jane T) mechanic  
Mech Eng CU h203 Auburn

Solomon Julia (Mrs Michael) emp NCRCo  
h102 Hancock

Solomon Leo A (Doris F) compositor  
Norton Printing Co h405 Cascadilla

Solomon Leonard H (Florence H) auditor At  
Agway Inc h203 Elm

Solomon Linda K sec CU r122 Catherine

Solomon Lorraine N stu r203 Auburn

Solomon Mary wid Charles h727 W Court

Solomon Michael (Julia) emp Cayuga Rock  
Salt Co h102 Hancock

Solomon Paul J sr clk NYState Hgwy  
Dept r527 W Buffalo

Solomon Philip N (Blanche) taxi 110 S Al-  
bany h do

Solomon Vivian G wid James sr clk Treasu-  
rer's Office CU h406 Hook pl

Somagyi Alex greenhouseman Plant  
Pathology CU r119 Terrace pl

Somagyi Alexander (Emelia) emp CU h119  
Terrace pl

Somagyi Joseph E musician r119 Terrace  
pl

Sombatpanit Chujet asst Agronomy CU r203  
Linden av

Somerville R Lorraine clk-typist CU res  
Trumansburg

Sonon Daniel E grad stu CU h520 E Buffalo  
(3)

Sons of Italy 438 W State

Sooter Charalampos (Loula) grad stu CU  
h120 Pleasant Grove rd (6B)

**SOPP DON ATLANTIC SERVICE**

Genave Sopp prop gas and oil 201 S  
Cayuga & Green tel 272-2600

Sopp Donald r212 W Buffalo

Sopp Genave wid Donald prop Don Sopp's  
Atlantic h212 W Buffalo

Sorabji Richard R (Margaret A) asst prof  
CU h618 N Aurora

Sorenson Valerie B Mrs admn sec CU r  
1279 Ellis Hollow rd

Sorgi Shirley emp NCRCo h310 N Geneva  
Sorrentino Jerome (Yolande) (Audio Hear-  
ing Aid Center) res Auburn

Sortman Charles R (Juanita M) slsm Kei-  
ver Co h108 Hillview pl

Soslow Neil G asst to dean CU r104 Brook  
dr

Sosti Italia wid Emilio h630 W Buffalo

Soule Shirley L sten CU res Burdett

# NORTH SIDE

# LIQUOR & WINE INC.

CALL US  
**273-1291**

PARTY SPECIALISTS — FREE DELIVERY

507 NORTH CAYUGA ST.

ITHACA

458

1966—H. A. MANNING COMPANY OF N. Y.'S

South Baker Hall (CU) West av cor Univer-  
sity av (campus)  
 South Geo R emp CU h141½ Linn  
 South Hill Beauty Shop Mrs Mary L Fenton  
prop 157 Pearsall pl  
 South Hill Church of the Nazarene Rev Wil-  
liam Chase pastor 210 Grandview av  
 South Hill School 520 Hudson  
 South Side Coal & Oil Co Harold A Fish prop  
fuel oil bottled gas 817 Danby rd  
 South Side Community Center exec dir  
Frederick H Townsend 305 S Plain  
 Southby Ernest S (Vera J) emp Bools Flo-  
wer Shop h107 Wood  
 Southby Ernest S (Vera J) designer Bools  
Flower Shop res 107 Wood  
 Southby Gary L stu r107 Wood  
 Southby Maud M wid Cecil W h242 Renwick  
dr Ren Hts  
 Southby Vera A (Mrs Ernest S) emp Up-  
state Press h107 Wood  
 Southerland Stanley E emp CU res New-  
field  
 Southern Linen Supply Inc press-mgr Leon-  
ard J VanLent 227 Linden  
 Southmayd Lynn H field asst Plant Pathol-  
ogy CU res Lake Placid  
 Southwick C Sherwood Jr (Brianwood Anti-  
ques) r408 W State  
 Southwick Lee H (Helen V) electrician and  
stu CU h903 Danby rd (IC Farm)  
 Sovocool Arthur truck driver h1023 W  
Seneca  
 Sovocool Benjamin F (Gertrude R) lawyer  
(Sovocool Sovocool & Pfann) h707 N  
Cayuga  
 Sovocool Minnie Mrs h406 S Plain

## SOVOCOOL ROGER B

(Doris M) lawyer (Sovocool & Sovo-  
cool & Pfann) sec-treas Dean of Ithaca  
Inc pres Tompkins-Watkins Abstract  
Corp and lecturer Business Law Cor-  
nell University h110 Renwick dr  
Renwick Heights

Sovocool & Sovocool & Pfann (Benjamin F  
and Roger B Sovocool) lawyers and (Geo  
R Pfann Jr) 323 E Seneca  
 Sowell Thos (A Jean) asst prof CU h20  
N Triphammer rd Unit C 4-2  
 Soyring Anselm E Jr (Susanne) v-pres-gen  
mgr Andy Soyring Specialized Service  
Inc h847 Taughanock blvd  
 Soyring Auto Parts Inc 236-238 South Cay-  
uga pres Mrs H L Soyring v-pres-mgr  
Robt W Soyring sec-treas Carol S  
Pagliaro  
 Soyring Hazel L Mrs pres Soyring Spe-  
cialized Service and pres Soyring  
Auto Parts Inc h1077 Tuaghannock  
blvd  
 Soyring John J emp MCCo r553 Spencer  
rd  
 Soyring Robert W v-pres-mgr Soyring  
Auto Parts Inc r1077 Taughannock blvd

Soysal Muhan (Gulsen) grad stu CU h Has-  
brouck apts Pleasant Grove rd (54F)  
 Soyster Allen (Sharon) stu CU h244 Cornell  
Quarters  
 Space Louis R retired h125 Giles  
 Space Raymond E (Margaret G) retired  
h125 Giles  
 Spadafora Patricia LPN TCHosp r115  
Hudson  
 Spadaro Francis J prin Enfield Sch r1561  
Mecklenburg rd  
 Spadaro Mary (Mrs Francis) sr case wkr  
TC Welfare Dept res Mecklenburg rd  
RD 6  
 Spadolini Anna Marie emp Dr Baldini r  
525 W Buffalo  
 Spadolini Carol A (Mrs Remo P) steno CU  
h241 Troy rd  
 Spadolini Chris cafeteria mgr CU r525  
W Buffalo  
 Spadolini Crescenzo R (Eugenia) mgr  
Dairy Bar Cafeteria CU h525 W Buf-  
falo  
 Spadolini Eugenia (Mrs Crescenzo) emp CU  
h525 W Buffalo  
 Spadolini Remo P (Carol A) emp Shulman's  
Inc h241 Troy rd  
 Spaeth Barbara research tech CU h210  
Stewart av (3A)  
 Spagnoli Gloria B sten CU res New York  
Spalding Robert W (Margaret G) prof CU  
h125 Pine Tree rd  
 Spano Anthony F (Frances H) asst mgr Met  
LifeInsCo h414 Utica  
 Spano Barolo Louis mach oper Morse Chain  
Co h121 West Fall  
 Spano Jos A auditor-controller accounting  
CU r423 Cascadilla  
 Spaulding Bruce J USN r206 W Lincoln  
 Spaulding Donna M stu r206 W Lincoln  
 Spaulding Emma P wid William A h516 W  
Green  
 Spaulding Mary D Mrs sten Agronomy CU  
res Odessa  
 Spaulding Max V (Carol) plumber CU h705  
Dryden rd  
 Spear Mary L wid Ascel T r700 Stewart  
av (14)  
 Spear Robt head res Freshmen Men's  
dormitory (2C) r Ithaca College  
Dormitory end S Quarry  
 Specht Doris H Mrs clerk Enfield Sch res  
Trumansburg RD 3  
 Special Children's Center Inc The Mrs  
Frances G Berko exec dir Dr John  
Wiltberger med dir 111 Cliff tel 272-5891  
 Spedding Frank E retired h313 Dey  
 Speed Emma R h911 E State  
 Spencer Archie retired h1008 W Seneca  
 Spencer Arthur M emp Warren White  
Landscape Service h601 Hector  
 Spencer Barbara emp Welfare Dept h115  
Hudson  
 Spencer Barbara A (Mrs Harold W) emp Fro-  
zen Gold Luncheonette h117 Cascadilla



## Lakeside

## NURSING HOME

FLORENCE W. GOLDSMITH, Admin.

1229 TRUMANSBURG RD.

273-8072

# P. W. Wood & Son Inc.

Dependable Insurance Service Since 1853

318 SAVINGS BANK BLDG.

AR 3-3303 or call AR 3-1215

## ITHACA DIRECTORY—1966

459

- Spencer Betty J (Mrs Robt E) emp Atwaters  
h115 Fayette
- Spencer Carl (Nancy) stu CU h325 Dryden  
rd
- Spencer Carol D sten CU r100 W Seneca
- Spencer Chas H stu r105 Brandon pl
- Spencer David H stu r435 N Aurora
- Spencer Denman E (Shirley M) bartender h  
1020 N Tioga
- Spencer Earl (Nancy) both stu CU h324  
Forest Home dr (tr)
- Spencer Earl J retired r510 S Plain
- Spencer Earl J Jr (Julia) emp IGA (Cort-  
land) h510 S Plain
- Spencer Edgar M (Dena C) prop Spencer's  
Store h313 E Fall
- Spencer Harold W (Barbara A) prop Froz-  
N-Gold Luncheonette h117 Cascadilla
- Spencer Herbert F (Marion) sign painter  
h515 S Cayuga
- Spencer Isabella B (Mrs Jas W) sec Se-  
curity Mutual Fire Ins Co h108 Glen-  
side rd
- Spencer James E (Philomena) emp Joes  
Rstr h130 W State
- Spencer James L (Marilyn E) grad asst CU  
h108 Vine
- Spencer James W (Dorothy D) prof CU h417  
Mitchell
- Spencer James W (Isabelle B) plumber  
Hull Heating & Plumbing Inc h108 Glen-  
side rd
- Spencer Jean E (Mrs Lawrence B) library  
asst Cornell Library Assn h435 N  
Aurora
- Spencer John F (Shirley H) admissions  
counselor agric CU h605 Mitchell
- Spencer Kenneth E emp MCCo r1020 N Tio-  
ga
- Spencer Lawrence B (Jean E) research assoc  
CU h435 N Aurora
- Spencer Leland (Ruth R) prof emeritus  
CU h24 Cornell
- Spencer Leon E Jr (Teresa N) emp NCRCo  
h115 Coy Glen rd
- Spencer Mabel B wid Claude r601 Hector
- Spencer Marian (Mrs Herbert) clk FNB&T  
Co h515 S Cayuga
- Spencer Marlene J sten CU r509 Lake  
(E3)
- Spencer Michael M (Rosemary E) const  
wkr h419 N Geneva
- Spencer Mildred dom h312 Auburn
- Spencer Nancy (Mrs Carl) records sec  
CU h325 Dryden rd
- Spencer Reba stu r575 S Cayuga
- Spencer Richard A stu r1020 N Tioga
- Spencer Ritta clk IC r515 S Cayuga
- Spencer Robert E (Betty J) detective PD  
h115 Fayette
- Spencer Rosemary E (Mrs Michael M) emp  
I Textiles h419 N Geneva
- Spencer Ruth M tchr Spencer & VanEtten  
h431 N Cayuga
- Spencer Shirley M (Mrs Denman) waitress  
The Normandie h1020 N Tioga
- Spencer Teresa N (Mrs Leon E) emp MCCo  
h115 Coy Glen rd
- Spencer William E (Myrtle L) emp Cayuga  
Oil Co h512 N Meadow
- Spencer William R (Patricia D) emp NYSE&  
GCorp h210 Hook pl
- Spencer's Store Edgar M Spencer prop 213  
Titus av
- Speno Frank Jr (Margt) pres Frank Speno  
R R Ballast Cleaning Co Inc res  
Summit N J
- Speno Frank Railroad Ballast Cleaning Co  
Inc 306 N Cayuga pres Frank Speno Jr  
v-pres-gen mgr Martin Speno sec-  
treas Harold R LaBonte
- Speno L Anthony (Sandra P) phys 401 S  
Albany h710 Hanshaw rd Cay Hts
- Speno Martin J (Clarine H) v-pres-gen mgr  
Frank Speno RR Ballast Cleaning Co  
Inc and pres Speno Realty Co res Syr-  
acuse
- Speno Realty Co 306 N Cayuga pres Martin  
J Speno sec-treas Harold R LaBonte
- Sperger Otto E (Betty Ann) body shop repair  
Cutting Motors Inc res Groton
- Sperling Gladys A research assoc CU h113  
Cobb
- Sphinx Head Tomb 846 Stewart av
- Spicer Caroline T Mrs librarian CU res  
Newfield RD 1
- Spielman David R stu r509 N Cayuga (5)
- Spielman Esther E Mrs adm aide CU h  
509 N Cayuga (5)
- Spielman John H stu r509 N Cayuga (5)
- Spielman John W r202 E Buffalo
- Spillane Mamie r445 N Tioga
- Spinney Katherine R librarian CU h709  
Triphammer rd (4-1C)
- Spitz Suzanne lab tech CU h1402 Slaterville  
rd
- Spitzer Frank L (Jean R) prof CU h112  
Orchard pl
- Spitzer Jean R (Mrs Frank L) emp CU h  
112 Orchard pl
- Spivey Dora Mrs sten-clk CU res Corona
- Spofford Edw W instr classics CU r110  
Osmun pl
- Spofford Sally H Mrs admn asst CU res  
Etna
- Spomer Louis A (Wilma E) asst CU h204  
Cornell Quarters
- Spomer Wilma E (Mrs Louis A) research  
tech CU h204 Cornell Quarters
- Sposito Giovanni mason V Giordano  
Constr & Supply Corp r402 W Buffalo
- Sposito John (Josephine) constr wkr Gior-  
dano h402 W Buffalo
- Spot Phil A (Kathy E) mgr Deeb's Service  
Station h518 East Shore dr
- Spott Allay (Shafika) retired h710 W Court
- Spragg Edwin B libr CU r319 Wait av
- Sprague Block 147-151 E State
- Sprague D Tyler (Shirley) slsm Ripley  
Motor Corp h1052 Triphammer rd

## Fred's Record Shop Inc

Records, Radios, Stereos & Components, TV, Tape Recorders

124 W STATE ST.

AR 2-5300



# ITHACA AGENCY INC.

*All Forms of Insurance*

Telephone:  
AR 3-5353  
108 W. State St.  
Ithaca, N. Y.

460

1966—H. A. MANNING COMPANY OF N. Y.'S

Sprague David A (Phyllis L) composing foreman IJ-NInc h116 Dey  
 Sprague David C (Opal W) emp Agway h 817 Elmira rd  
 Sprague Gale C research assoc CU h810 Dryden rd  
 Sprague Kathleen (Mrs William R) emp Agway h306 Forest Home dr  
 Sprague Mary H stu r411 S Albany  
 Sprague Mary H (Mrs W Arth) sec NYSE&GCorp h411 S Albany  
 Sprague Maureen A nurse r411 S Albany  
 Sprague Michael A (Kathleen G) emp NYSE & GCo h141 E Spencer  
 Sprague Michl J research chemist CU h 319 Highland rd (2-1B)  
 Sprague Steamer and Hose Co No 6 626 W State James Delango and Frank Stamp and George Apgar drivers  
 Sprague W Arthur (Mary H) dept head gen accounting dept NYSE&GCorp h411 S Albany  
 Sprague William R (Kathleen) emp NYSE&GCorp h306 Forest Home dr  
 Spratt Frances M assoc prof CU h700 Stewart av (57)  
 Spring Water Motel Alex A Grendys prop 1020 Dryden rd  
 Springer Bolton lab tech CU res Hamilton  
 Springer Florence wid Floyd H h114 Cobb  
 Sprinkle Betty J (Mrs Chas) medical asst 124 W Buffalo h1 Westwood Knoll  
 Sprinkle Charles L (Betty J) physician 124 W Buffalo h1 Westwood Knoll

**SPROLE ROBERT R**  
 (Zetta E) pres Therm Incorporated  
 h630 Highland rd Cay Hts

Sproull Robert L (Mary L) prof CU h108 Northview rd  
 Sprout Merrill E mech maint CU res Ludlowville  
 Spry Fred fin investigator TC Health Dept res N Lansing  
 Spry Wm h121 Texas la  
 Spurgeon John H (Nancy L) assoc prof IC h920 N Tioga  
 Squier Jack L (Jane B) asso prof CU h221 Berkshire rd  
 Squire Shop Mrs Sydell Lewis prop mens clothing 410 College av  
 Srb Adrian M (Jozetta H) prof CU h411 Cayuga Heights rd  
 Srb Rosalind A stu r411 Cayuga Hts rd  
 Srivastava Onkar N research assoc CU r 224 Eddy  
 Srnka Carol M stu r121 Cliff  
 Srnka Charles A (Lottie F) emp PO h227 Elm  
 Srnka Charles F stu r227 Elm  
 Srnka David C USN r227 Elm  
 Srnka Joanne L stu r121 Cliff  
 Srnka Joseph W (Lena E) emp MCCo h121 Cliff

Srnka Lena E (Mrs Joseph W) emp CU h121 Cliff  
 Srnka Lottie F (Mrs Charles A) emp West Hill Sch h227 Elm  
 Srnka Mary J wid Joseph M h243 Floral av  
 Srnka Richard J USA r121 Cliff  
 Srnka Robert M prop Cayuga Auto Parts r243 Floral av  
 Staats Lewis J forest tech CU res Lake Placid  
 Stabel Henry E (Louise) eng Therm Inc h610 N Aurora  
 Stabel Louise (Mrs Henry E) emp Yarn Shop h610 N Aurora  
 Stackman Wm J grad asst CU h717 N Tioga  
 Stacy Betty Ann Mrs nurse TCHosp h1444 Slatterville rd  
 Stafanakis Nicholas C (Evelyn) prop Pinky's Restaurant h538 W State  
 Stafford Fred C h318 E Seneca  
 Stafford Fred C (Daisy R) retired h201 Fall View ter  
 Stafford Glenn D (Durcy B) retired h303 S Meadow  
 Stafford Madelyn Ann asst Biological Sciences CU r867 Taughannock blvd  
 Stafford Mildred D r319 N Tioga  
 Stage Everett M (Martha J) dentist 1301 Trumansburg rd res Jacksonville  
 Stage Hazel A food service hlpr TCHosp h518 N Tioga  
 Stage Helen (Mrs Robert) h769 S Aurora  
 Stage Lawrence C mech Cutting Motors Inc h204 E Jay  
 Stage Helen (Mrs Robert) h769 S Aurora  
 Stage Hazel A foodservice hlpr TCHosp h518 N Tioga  
 Stage Hazel emp TCHosp r518 N Tioga  
 Stage Leon C (Arlletha M) emp MCCo h108 Franklin  
 Stage Robert E (Helen M) clk WSH CU h 769 S Aurora  
 Stagg Madeleine G wid Chas T h700 Stewart av (54)

**STAGG NORMAN G**  
 (Emily F) Judge of Family Court and County Judge and surrogate 312-322 N Tioga (101) h316 N Geneva

Stahl Esther E wid Benj T companion h113 Fourth  
 Stahl John T (Charlotte) mill foreman R&C Inc h609 E Shore dr  
 Stahl Joseph (Marie) emp State Park h115 Haller blvd  
 Stahl Marie (Mrs Joseph) emp cafeteria IHS h115 Haller blvd  
 Stainton Helena M (Mrs Walter H) pub sec T C United Fund h1104 E State  
 Stainton Walter H (Helena M) prof CU h1104 E State  
 Staley Hanley W (Gwendolyn S) pres Hanley W Staley Co h220 Bryant av

# ERIE J. MILLER INC.

IMPERIAL • CHRYSLER • PLYMOUTH • SIMCA  
 SALES AR 3-8585 SERVICE

Staley Hanley W Co sw pools and rec eqpt  
220 Bryant av pres Hanley W Staley  
Staley Roy E stu r220 Bryant av  
Staller George J (Dorothy D) asst prof CU  
h11. Heights ct

### STALLMAN ARTHUR C

(Miriam S) garage 208 S Tioga and  
alderman Ithaca h218 Wait av

Stallman Arthur C Garage 208 S Tioga  
Stambaugh Ben F Jr (Wanda B) assoc dir  
of development CU h116 Stewart av  
Stambaugh Wanda B (Mrs Ben F) guidance  
counselor I City Schools h116 Stewart  
av  
Stamhuis Eiso Yocob (Ann Ke) grad stu  
CU h500 Lake (C3)  
Stamm Supply Inc Chas O Nichol mgr 327  
Elmira rd  
Stamp Connie H USN r414 N Titus av

### STAMP EVELYN

(Mrs Howard) emp Forest City Realty  
real estate res Mecklenburg rd

Stamp Frank R (Harriet) tr driver  
Sprague Steamer & Hose Co #6 h414  
Titus av  
Stamp Frank R Jr USN r414 N Titus av  
Stamp Grace P wid Chas C h111 Worth  
Stamp Harriet (Mrs Frank R) sec Cornell  
Campus Store h414 Titus av  
Stamp Maja C (Mrs Neal) sec CU h205  
N Sunset dr  
Stamp Neal R (Maja) general counsel CU  
& sec of Bd of Trustees CU h205  
N Sunset dr  
Stamp Thomas G stu r205 N Sunset dr  
Standig Melvin (Michelle) emp Dept of Wel-  
fare h504 S Cayuga (2)  
Stanek Leslie F emp Binghamton r215  
Second  
Stanek Mildred P Mrs emp Ithaca Textile  
h215 Second  
Stanfield Bessie Mrs h441 Titus av  
Stanford Alice wid Wilton V r806 S Plain  
Stanford John USN r806 S Plain  
Stanford Joyce tchr Spencer Central Sch  
r806 S Plain  
Stanford Nancy stu r806 S Plain  
Stanford Norris M (Sharon E) USAF r806  
S Plain  
Stanford Oliver J (Rosemary M) v-prin  
attendance Boynton Jr High & DeWitt  
Jr High Schs h806 S Plain  
Stanford Rosemary M (Mrs Oliver J) emp  
Evaporated Metal Films Corp h806 S  
Plain  
Stanley Robert B (Jean R) territory mgr  
Herman Miller Inc h120 Snyder Hill rd  
Stansfield Harold (Patricia) driver Cris-  
pell Bros Inc res Newfield  
Stanton Bernard F prof CU res Ludlowville  
Stanton Boarding Home Mrs Irene J Stan-  
ton prop 501 Willow av

Stanton Calvin L (Alice L) retired h423  
Esty  
Stanton Charles O (Mary E) Cayuga Car  
Washer h211 S Titus av  
Stanton Irene J prop Stanton Boarding Home  
h501 Willow av  
Stanton Lawrence F (Gloria L) h202 Floral  
av  
Stanton Lola C wid Clayton L h315 S Albany  
(5)  
Stanton Mary (Mrs Charles) emp Davis  
Fetch h211 S Titus av  
Stanton Myron (Agnes M) mgr Schmaus  
Clothes h1 Renwick pl Ren Hts  
Stanton Richard E (Ruth G) acct Agway h119  
South  
Stanton Ruth G (Mrs Richard E) emp Agway  
h119 South  
Stanton Ruth K Mrs scheduling clk CU res  
Trumansburg  
Stanton Sherrill R stu r1 Renwick pl Ren  
Hts  
Stanton Walter H (Lois A) emp NYSE&G  
Corp h521 Linn  
Stanton William G (Katherine) dentist 511  
E Buffalo h do  
Staples Marie (Mrs George) nurses aide  
Lakeside res Interlaken  
Stark Clifford prof emeritus CU res Tenne-  
ssee  
Stark David (Laura) clk Rothschilds h523  
W Buffalo  
Stark Donald S asst prof CU res Dryden  
Stark Esther Mrs dept sec CU h811 B N  
Tioga  
Stark Geo W tchr Enfield Sch res Ithaca  
Box 211 RD 6  
Stark John J (Margaret) TC Sherriff's dept  
h118 Sharpsteen rd Lock N Y  
Stark John P (Mary N) carrier PO h413  
N Geneva  
Stark Leon (Annette K) retired h229 Stone  
Quarry rd  
Stark Lloyd retired h216 Castadilla  
Stark Lloyd M (Lorraine A) carp h206  
Madison  
Stark Lorraine A (Mrs Lloyd) emp NCRCO  
h206 Madison  
Stark Margaret r504 W Seneca  
Stark Margaret (Mrs John J) underwriter  
McKinnly Agency Inc res 118 Sharp-  
steen rd Lock N Y  
Stark Mary (Mrs John) library asst CU  
Library h413 N Geneva  
Stark William C (Margaret E) emp city  
h112 Esty  
Starke Constance A (Mrs Gordon H) acct  
clk City Water & Sewer Dept h114  
Madison  
Starke Florence L wk Wilcox Press r114  
Madison  
Starke Gordon H (Constance A) emp City  
Water & Sewer Dept h114 Madison  
Starke Timothy S USN r114 Madison  
Starks Etta r501 Willow av

# "De" Furman Plumbing & Heating

"Let us keep your wife in good hot water"

111 N. PLAIN ST.

AR 3-2341

# BOB BAKER'S



## Kitchens

401 E. STATE STREET

- DESIGN
- INSTALLATION
- FURNISHINGS

462

1966—H. A. MANNING COMPANY OF N. Y.'S

Starkweather Alden T mechanician CU res  
Odessa RD 1  
Starland Farms Inc Fred C Marshall pres  
1308 Mecklenburg rd  
Starnier Eva D wid Elmer C h203 W Buffalo  
Starnier William S (Frances M) h216 N  
Geneva  
Starr Elizabeth H wid Walter L h105 W  
Fall  
Starr Leona Mrs sr clk CU res Spencer Box  
124  
Stasavage Barbara A Mrs nuclear analysis  
trainee CU r220 S Geneva  
Stasavage Gerald (Barbara) tech CU h220  
S Geneva

### STASKO MICHAEL JR

(Irene) prop Ithaca Supply Co h1415  
Slaterville rd

State Bargain House David Mintz prop second  
hand goods 516 W State  
State Carry Out Benny Campagnolo prop  
rstr 140 W State  
State Diner Dionysios Papadopoulos prop  
428 W State  
State Farm Mutual Automobile Ins Co An-  
thony J Corso claims rep 310 N Aurora  
State Grocery Gaetano Pallonari prop 536  
W State

### STATE PARKS FINGER LAKES PARK COMMISSION

(Also see Finger Lakes State Park  
Comm etc) RD 3 Trumansburg Taugh-  
anock Falls State Park Buttermilk  
Falls State Park Cayuga Lake State  
Park Fair Haven Beach State Park  
Fillmore Glen State Park Keuka Lake  
State Park Newtown Battlefield  
Reservation Robert H Treman State  
Park Sampson State Park Seneca Lake  
State Park Stony Brook State Park  
Watkins Glen State Park

State Smoke Shop Joseph Illis prop 106 W  
State  
State Street Grocery (Edwin and Mrs  
Janite House) 604 W State  
State Theatre Cornell Theatres Inc prop  
107-109 W State Mrs Julia DiLibero  
mgr  
State Variety Store Nathan Weiner prop  
510 W State  
State & Aurora Inc Roy H Park pres real  
estate 416 E State  
Statler Hall 9-17 East av  
Statler Hall School of Hotel & Auditorium  
Robert A Beck dean 9 East av  
Stauffeneker Ethel J tel opr TCHosp res  
Interlaken RD 1  
Stauffer Glenn F (Phyllis L) stu CU h1337  
Slaterville rd (1)  
Staum Martin S grad asst CU r35B Has-  
brouck apts  
Staz Sharon program dir IC Danby rd res  
inq do

Stazi Adorno (Yoland) emp MCCo h421 N  
Geneva  
Stazi Yoland (Mrs Adorno) emp Ithaca Tex-  
tiles h421 N Geneva  
Stearns Angela M Mrs acct clk Treasurer's  
Office CU r756 Valley dr  
Steckler Carl J (Marrietta) emp County  
Court House h433 Floral av  
Steckles Hazel L wid Edward h981  
Taughanock blvd  
Stedwell Merton R (Margarite H) h105  
Fourth  
Stedwell Waneta M r105 Fourth  
Steel Margaret wid John h616 S Plain  
Steel Melvin maint Ithaca Sch Dept r196  
Muzzy rd  
Steele Alice M Mrs h213 Pleasant  
Steele Bessie wid Ferd h674 Coddington  
rd  
Steele Betty R (Mrs Ward B) sr acct clk  
Willard Straight CU h680 Coddington  
rd  
Steele Michael B emp Asplundh Tree Ex-  
perts r680 Coddington rd  
Steele Melvin C groundskeeper TCHosp r  
194 Muzzy rd  
Steele Ward B (Betty R) carp CU h680  
Coddington rd  
Steen Robt J emp CU res VanDorn rd Box  
251  
Steen Walter (Molly) h222½ Floral av  
Steenbergh John carp V Giordano Constr  
& Supply Corp res Brooktondale  
Steffens Henry grad asst CU res Freeville  
Steffy Betty J Mrs prop Byron Beauty  
Salon h305 E Marshall  
Steffy Harley J (Carol J) emp Byron Beauty  
Salon h121 Coy Glen rd  
Steh Edward (Sofia) prop Buffalo House h717  
E Buffalo  
Steidl Rose E assoc prof CU r224 Bryant  
av  
Steiger Carol W Mrs lecturer CU r935  
E State  
Steiger Frank E Rev (Catherine L) pastor  
West End Baptist Church and prop  
Steiger's Mkt h803 Coddington rd  
Steiger Paul (Carol) personnel mgr Agway  
Inc h935 E State  
Steiger's Market Frank Steiger prop 502 N  
Meadow  
Stein Aletha C (Mrs Harry H) prof CU h205  
Wyckoff av  
Stein Danial C Jr rstr wkr r921 N Tioga  
Stein Geo (Gladys A) stu CU h120 Pleasant  
Grove rd (12H)  
Stein Harry H (Aletha C) prof IC h205  
Wyckoff av  
Stein Peter C (Irene W) assoc prof CU h  
207 Ithaca rd  
Stein Ruth E Mrs nurse Oak Hill Manor h  
921 N Tioga  
Stein Stuart W (Sandra) assoc prof CU h207  
Stewart av  
Steinbach Joav grad stu CU h504 N Aurora



# SHERATON MOTOR INN

N. Triphammer Rd. Rte. 13 ITHACA, NEW YORK Phone 273-8000

- Steinbarg Dorothy R (Mrs Harry W) dir  
Odd Fellows Home & Infirmary h  
1251 Trumansburg rd
- Steinbarg Harry W (Dorothy R) supt Odd  
Fellows Home & Infirmary h1251  
Trumansburg rd
- Steinbaugh Richard W (Mildred E) tchr  
IHS h7 Woodland pl
- Steinberg J Rose A (Mrs Roger) emp MW&  
Co r1016 W Seneca
- Steinberg Roger (Rose Ann) USN r1016 W  
Seneca
- Steinburg Roger r Taggin-Wagon tr pk
- Steiner Leila J (Mrs Paul W) tchr Trumans-  
burg h708½ Mitchell
- Steiner Paul W (Leila J) res assoc CU h  
708½ Mitchell
- Steinmetz Dorothy B (Mrs Raymond G)  
(The Togette) res Lansing apts (2B)
- Steinmetz Raymond G (Dorothy B) (The  
Togette) res Lansing apts (2B)
- Steinruck Gertrude L cook TCHosp res  
Interlaken RD 2
- Steitley Oscar retired r112 Third
- Stelick Barbara J (Mrs John) business  
office supvr NYTelCo res Dryden
- Stellar Industries David G Flinn prop  
radio ser 222½ S Cayuga
- STELLAR INDUSTRIES INC**  
Two-way Radios 222 S Cayuga tel 273-  
9333 pres David G Flinn see p 107
- Stellrecht Julie Mrs clk CU h105 Eddy
- Stenson Kathryn M tchr Boynton Jr HS  
h107 Cayuga Heights rd
- STEPAN ZDENKA**  
(Mrs Frank) deputy county treas  
Tompkins County res Newfield
- Stepanik Frank S grad research asst CU  
r216 Delaware av
- Stephan Craig H research asst CU r216  
Delaware av
- STEPHANS WILLIAM J JR**  
(Margt K) trust ofc First Nat Bank &  
Trust of Ithaca h108 Texas la
- Stephens Clarence F pntr CU res Slater-  
ville Springs
- Stephens Lucy L wid Fitch H h107 Hillside  
dr Cay Hts
- Stephens Mina wid Walter P h315 E State  
(3)
- Stephenson Cameron N (Virginia M) maint  
mech CU h104 Valley View rd
- Stephenson Hadley C (DeEtte A) prof emer-  
itus CU h105 Cornell
- Stephenson Karon Mrs clk Robt Eastman Inc  
res RD 1 Groton
- Stephenson Robt J (Nancy D) both stu CU  
h222 Dryden rd (4A)
- Stephenson Sheldon B Rev (Charlotte L) pas-  
tor St Paul's Methodist Church h208 E  
Court
- Stephenson William L (Mary Lu) carp CU r  
104 Valley View dr
- Stepto Stella dom r516 S Plain
- Sterling John C (Nancy) cooperative exten-  
sion agt Tompkins County Extension  
Service Assn 4H Division res Trumans-  
burg
- Sterns Thomas P (Mary Ellen) stu CU h102  
First
- Stettler Bonnie K Mrs experimentalist  
Physiology CU r900 Dryden rd
- Stettler Werner grad asst CU r900 Dryden  
rd Box 33
- Steuer Marion Mrs sten CU res Amsterdam
- Stevens Alice A Mrs mail clk CU res Brook-  
tondale
- Stevens Ann wid Orin I h224 Cleveland av
- Stevens Barbara P sten CU r74 Besemer  
rd
- Stevens Bruce C stockkeeper CU res  
Groton RD 1
- Stevens Carlton r1229 Trumansburg rd
- Stevens Carol emp TCHosp r1285  
Trumansburg rd
- Stevens Chas E assoc prof CU r1414 Ellis  
Hollow rd
- Stevens Claudette T Mrs mgrs sec Cornell  
Campus Store res Groton
- Stevens Clyde S head cust CU res RD 2
- Stevens Donald (Eva) emp CU h134 West  
Haven rd
- Stevens Donald (Stevens and Murray Shell  
Service) res Trumansburg
- Stevens Gail D stu r108 Franklin
- Stevens Geo clk Gegg's r308 E Seneca
- Stevens Grace E Mrs head res Delta Phi  
Zeta IC r510 E Seneca
- Stevens Jas head resident CU r Cascadilla  
Hall
- Stevens Jean H Mrs reg nurse Recon Home  
h132 Grandview ct
- Stevens Julia D wid Edward h409 W Green
- Stevens Karl (Dorothy) compositor Norton  
Printing Co res Candor
- Stevens Lola Mrs emp Co-op Food Store  
h314½ S Corn
- Stevens Mabel G wid Herbert h210 Frank-  
lin
- Stevens Margaret J wid Leslie emp C  
Laundry h308 E Seneca
- Stevens Max S (Marion E) agt Met Life Ins  
Co h347 The Parkway
- Stevens Milton G (Eloise) emp WSH CU h108  
Franklin
- Stevens Nancy L key punch opr CU res  
Virgil
- Stevens Nelson gardener CU res Cortland
- Stevens Robert S (Eva) prof emeritus CU  
h208 Hanshaw rd Cay Hts
- STEVENS WILLIAM T**  
(Helen H) (Howell & Stevens) and  
district manager Mutual Benefit Life  
Insurance Co Monarch Insurance Co  
and Representative American Casual-  
ty Co h516 E Buffalo see p 86

## Mc Kinney Insurance Agency

Your Hartford Agent

Call AR 3-1456 for Custom Service



# CAYUGA OIL COMPANY

OIL HEATING PRODUCTS



508 Taughanock Blvd.

AR 2-8787

464

1966—H. A. MANNING COMPANY OF N. Y.'S

Stevens and Murray Shell Service (Donald Stevens and Ken Murray) 700 S Meadow  
 Stevenson Barret specialist in music IC r 323 N Geneva  
 Stevenson David M (Patricia S) grad stu CU h Hasbrouck apts Pleasant Grove rd (30C)  
 Stevenson Dorothy M (Mrs Geo K) sec I Police Dept h421 Hook pl  
 Stevenson George K (Dorothy M) patrolman CU Safety Div h421 Hook pl

**STEVENSON HOWARD A JR**  
 (Jane) county superintendent of Highways res Cedar Lane

Steyenson Minnie wid John h427 N Cayuga (2)  
 Stevenson Ramon K (Marjorie) installation and ser Ithaca Agway Farm Store res Trumansburg  
 Stevenson Richard C (Norma C) emp MCCo h115 W Haven rd  
 Stevenson Robt control eng WHCU Radio res Brooktondale  
 Stever Gladys Mrs sr clk CU res Perry City rd RD 3  
 Stever Joan sr acct clk CU res Perry City rd RD 3  
 Steward Chas B (Barbara) real estate officer I Urban Renewal Agency res Aurora  
 Steward Frederick C (Anne G) prof CU h621 Highland rd Cay Hts  
 Stewart A William instr Philosophy CU r18 East av  
 Stewart Alice M extension specialist CU res New Jersey  
 Stewart Antoinette r109 S Aurora  
 Stewart Carl D custodian CU res Lodi Box 89  
 Stewart Cecil R asst CU res Brooktondale  
 Stewart Chas E (Joan H) pharmacist and mgr Brooks Pharmacy (Coop Branch) 609 W Clinton h1740 Danby rd  
 Stewart David announcer Radio Station WTKO r111 Osmun pl  
 Stewart Grace (Mrs William) emp MCCo r 104 E Buttermilk Falls rd  
 Stewart Howe Alumni Service The Donald Byers mgr 410 College av  
 Stewart Mabel A emp IC Health Center h 511 N Meadow  
 Stewart Mary M h20 N Triphammer rd A 3-1  
 Stewart Park N Cayuga ext  
 Stewart William (Grace) emp CU r104 E Buttermilk Falls rd  
 Stewart William A (Shirley) route supvr Dairylea Milk res Spencer  
 Stewart & Bennett Inc gen contrs 714 W Clinton pres Robert Bennett  
 Steyers John D grad asst CU h216 Linn  
 Stickane Betty M Mrs sec CU res Moravia  
 Stickane Dorothy wid Edward r618 Coddington rd

Stickel Harry r602 Elmira rd  
 Stickler Elmer H carp h108 Grand View pl  
 Stickler Elmer K (Carole M) bus driver City Sch and real estate broker h115 Treva av  
 Stickles Florence E beauty salon 114-118 N Tioga (M20) h309 N Aurora  
 Stickles Lida L Mrs dom Sage Hall r967 E State  
 Stickles Mary A h433 N Aurora  
 Stiglich Doris Mrs dental hygienist Dr O'Connell h316 W Seneca  
 Stigum Bernt P asst prof CU h20 N Triphammer rd Unit E2-1  
 Stiles Betty Mrs head resident CU 18 East av res inq do  
 Stiles Dawn typist TCHosp res Interlaken RD 1  
 Stiles Elizabeth C head resident CU r150 Triphammer rd  
 Stiles John W sr mech Newman Lab CU res Trumansburg  
 Stiles Lynn F (Victoria M) grad stu CU h 200 Giles  
 Stiles Mary wid Howard emp CU h119 Dryden rd  
 Stiles Robt stu r119 Dryden rd  
 Stiles V Daniel biologist CU res Freeville  
 Stiles Victoria L Mrs tchg asst CU r220 Giles  
 Stillinger Joan public health nurse TC Health Dept r10 Etna Hanshaw rd  
 Stillman Mildred emp Oak Hill Manor res RD 3 Trumansburg rd  
 Stillwagon Helen Mrs sten CU h408 E Seneca  
 Stillwagon Richard A stu CU r408 E Seneca  
 Stillwell Blanche wid Lewis r113 Lake  
 Stillwell Charles E (Helen A) emp NYSE&G Corp h617 Utica  
 Stillwell Eldred J lab asst CU h113 Lake  
 Stillwell Nelson M (Lucella A) clk PO h108 King  
 Stilson Ada Mrs clk Victory Store h 811½ N Tioga  
 Stilson Raymond C clk NYSE&G Corp r209 Hancock  
 Stilwell Eva J (Mrs Gary) cashier res Mecklenburg  
 Stilwell Josephine (Mrs Lloyd R) clk RBros h408 E Marshall  
 Stilwell Lloyd Jr constr wkr V Giordano Constr & Supply Corp r403 E Marshall  
 Stilwell Lloyd R (Josephine S) fore NCRCo h408 E Marshall  
 Stilwell Merle E (Eleanor S) stu h207 Kelvin pl  
 Stimmerman Chas W guard safety div CU res Spencer  
 Stimming Mayfred L tchr Cayuga Hts Sch h122 Bundy rd  
 Stimson Evelyn R (Mrs Thomas C) tech CU h420 Hillview pl  
 Stimson Hali Tower rd Campus

## M - P INSURANCE AGENCY

J. H. McCARTHY — PETER GREGORY

515 N. AURORA STREET

273-9033

ITHACA, N. Y.

GENERAL  
INSURANCE  
ALL LINES





# DEAN'S SUPER SERVICE

CAR and TRUCK RENTAL ALBANY and SENECA STS.

Tel. AR 2-6622

## ITHACA DIRECTORY—1966

465

Stimson K Mary Mrs production asst  
announcements office CU res Spencer  
Stimson Mary C r506 E Seneca  
Stimson Thomas C (Evelyn R) emp NCRCo  
h420 Hillview pl  
Stinard Chas O (Ann M) Ithaca Journal  
& Rochester Democrat & Chronicle  
(Circul Dept) h907 N Cayuga  
Stinard Edna wid John R clk RBros r570  
Spencer rd  
Stinard Susan h417½ W Court

### STINE ERNEST

(Ruth) maintenance technician Lutton's  
Office Equip res 66 Etna Hanshaw rd

Stinson Harry T (Jean M) prof CU h115  
Irving pl  
Stinson Velma mail room clk IC Danby rd  
res inq do

### STOBBS DONALD A

(Kathryn A) treasurer and Budget Off-  
icer Tompkins County and Treasurer  
Tompkins County Hospital res Newfield

Stobbs Donald R emp TCHosp res Newfield  
RD 1  
Stobbs Elsie M Mrs emp CU res Newfield  
Stockdale Wm S (Florence M) both emp  
Leonard Vacuum Cleaner Co r127  
Hyers  
Stocking Eliz Mrs librarian Ithaca Sch  
Dept h723 E Shore dr

Stocking Hall 431 Tower rd (campus)  
Stocks Esther H prof CU res Twin Glens  
rd RD 1

Stockton Leanora A office sec New York  
State Div of Veterans Affairs res  
Groton RD 2  
Stockton Leanora A office sec New York State  
Div of Veterans Affairs res Groton  
RD 2

Stoehr Taylor W (Rosemary) asst prof CU h  
121 N Quarry  
Terrace pl

Stoffolano John G Jr grad asst CU r110  
Terrace pl

Stoffolano Linda M Mrs tchr Glenwood  
Sch r110 Terrace pl

Stoller Jerry H asst CU r650 Dryden rd  
Stolz Eleanor R (Mrs Fred C) emp WTKO h  
113 E King rd

Stolz Fred C (Eleanor R) emp MCCo h113  
E King rd  
Stolz Fred C Jr r113 E King rd

Stolzenberg Sidney J (Leah) grad stu CU  
h Hasbrouck apt Pleasant Grove rd  
(26A)

Stone Benjamin P (Brenda M) grad stu CU  
h120 Pleasant Grove rd (2C)

### STONE CHARLOTTE

prop Stone Travel Agency 405 Eddy h  
210 Stewart av (1A)

Stone Delia M h618 Stewart av  
Stone Douglas W (Marguerite C) emp CU  
h208 W Lincoln

Stone Douglas W Jr (Shirley A) pntr CU h  
208 Franklin

Stone Earl L (Beverly A) lab tech MCCo  
h410 E Yates

Stone Earl L Jr prof CU res RD 2 Ellis  
Hollow rd

Stone Edith R wid Albert G h700 Stewart  
av (42)

Stone Fred (Rose M) emp CU h219 W  
Lincoln

Stone Fred Jr (Shirley) electrician CU h  
828 N Aurora

Stone Hall (CU) Mail Room CU Education  
Sch Office (Agricultural) Educational  
Placement Garden av Campus

Stone Helen J (Mrs John) emp IGCo r908  
N Aurora

Stone I Thomas research assoc CU r15  
Dart dr

Stone Irene Mrs emp CU res Odessa RD 2  
Stone J Bruce asst prof CU r119 Pine  
Tree rd

Stone James H (Henrietta T) emp CU &  
prop Stone's Gun & Tackle h106 W Jay

Stone James R stu r106 W Jay  
Stone Jerry L asst Biological Sciences CU  
r319 Collège av (5)

Stone John D (Helen J) stu r908 N Aurora  
Stone Jos P (Sandra) tchr Cay Hts Sch h106  
Cayuga Park rd Cay Hts

Stone Judith M off worker MCCo r208 W  
Lincoln

Stone Margt H Mrs sr curator CU res  
1241 Ellis Hollow rd RD 2

Stone Marguerite C (Mrs Douglas W) emp  
IPD h208 W Lincoln

Stone Nancy Ann stu r219 W Lincoln  
Stone Nancy E prod asst CU h221 W Spencer

Stone Sandra (Mrs Jos P) libr clk CU h106  
Cayuga Park rd Cay Hts

Stone Shirley D (Mrs Fred Jr) emp NYSE&  
GCorp h323 N Aurora

STONE TRAVEL AGENCY  
Charlotte Stone prop Beverly Baker  
mgr 405 Eddy tel 273-4443 see p 114

Stone's Gun & Tackle James H Stone prop  
104 W Jay

Storandt Jean C (Mrs Robert W) coordinator  
Freshman Chemistry CU h323 High-  
land rd Cay Hts

Storandt Robert W (Jean C) dir admission  
procedures CU h323 Highland rd Cay  
Hts

Stormer Malvene Mrs sten CU res Box 2  
Sherburne

Story Harriet D Mrs r111 Ithaca rd  
Story Prescott M r111 Ithaca rd

Story Robert P (Ruth M) prof CU h111  
Ithaca rd

Stott Richard B Rev (Marian G) Episcopal  
chaplain CU h214 Wait av

# Mc CARTHY REAL ESTATE

JAMES H. McCARTHY, Broker  
Phone AR 2-5010

515 NORTH AURORA ST.

ITHACA

# HAVERSTICK & CO., INC. — Wholesale

ROCHESTER, ITHACA and NIAGARA FALLS

PLUMBING - HEATING

510 THIRD STREET

Phone AR 2-3003

ITHACA

466

1966—H. A. MANNING COMPANY OF N. Y.'S

- Stouffer James R (Wanda) assoc prof CU h116 Winston dr  
Stout Edward J emp Ridley Bookbinding r 1156 Danby rd  
Stout Evelyn E prof CU h522 Dryden rd (F2C)  
Stout Floyd R (Irene M) retired h1156 Danby rd  
Stout Gertrude M Mrs sec CU res RD 1 Interlaken  
Stout Harold J (Lois B) emp H D Besemer Co h1730 Slaterville rd  
Stout Irene M (Mrs Floyd R) emp NCRCo h1156 Danby rd  
Stout John retired h309 S Corn  
Stout Joyce LPN TC Health Dept r1965 Slaterville rd  
Stout Margaret H (Mrs Roger J) bkpr IC h 1312 Hanshaw rd Cay Hts  
Stout Pauline h515 W Green  
Stout Phyllis E assoc prof CU h522 Dryden rd (F3D)  
Stout Roger J (Margaret H) foreman IGCo h1312 Hanshaw rd Cay Hts  
Stoutenburg Jane C dir curriculum Bd of Educ h100 W Buffalo (5E)  
Stover Clarence R watchman safety div CU res 2124 Mecklenburg rd  
Stover Kathryn Mrs research tech CU res Newfield  
Stover Lena D wid Albert r110 Linden av  
Stoyell Paul D (Roberta) tchr Cort h303 Hillview pl (2)  
Straight Clara assoc prof CU h315 Dryden rd  
Strait Arthur L custodian TC Trust Co res Brooktondale  
Stramba Henrietta (Mrs Wassil F) slswm S S Kresge Co h214 Madison  
Stramba Wassil F Jr (Henrietta) emp Purity Ice Cream Co h214 Madison  
Strand Emorette (Mrs Richard F) sr libr asst CU h403 College av (4)  
Strand Richard F (Emorette) grad asst CU h403 College av (4)  
Strand Theatre The Cornell Theatres Inc props 310 E State Clair Hollander gen mgr  
Strand Theatre Building 310 E State  
Strandberg Janet stu r319 Highland rd (3-1B)  
Strandberg John D postdoctoral fellow CU r155 Compton rd  
Strandberg William B (Margaret A) grad stu and tch asst CU h319 Highland rd Cay Hts (3 1B)  
Strandberg Wm B Jr stu CU r319 Highland rd (3-1B)  
Strange Walter G (Eliz B) stu CU h422 E Buffalo (2)  
Stranger Leon F lab asst CU r308 Dey  
Strapple Irene (Mrs Stanley) emp NCRCo h110 Ridgecrest rd  
Strapple Stanley (Irene) investigator Retail Credit Inc h110 Ridgecrest rd  
Strasser Geo A lab tech CU res Trumansburg  
Stratakos Amelia tchr r5 Hudson pl  
Stratakos Gus J (Bessie) retired h5 Hudson pl  
Stratakos John emp Syracuse r5 Hudson pl  
Stratton Jean emp Red Carpet Rstr r516 S Albany  
Straub James E (Linda S) h102 Catherine  
Straub Linda S (Mrs James E) sec Owego h102 Catherine  
Strausberg Stephen grad asst CU r306 Bryant av  
Strauss A Richard choir master St Johns Church h109 Glenside rd  
Strawway Bert E (Addie C) retired h107 W Lincoln  
Streeter Barbara T (Mrs Ronald) emp Therm Inc h507 Utica  
Streeter Donald M (Thelma) clk PO h402 N Albany  
Streeter Mary L h422 W Buffalo  
Streeter Ronald J (Barbara J) emp Therm Inc h507 Utica  
Streeter Thelma (Mrs Donald) taxi driver h402 N Albany  
Streib Gordon F (Ruth B) prof and chm Sociology CU h112 N Sunset dr  
Strever Betty Mrs sec State of NY Conservation Dept res Candor Box 662  
Stringham Richard U V asst treas and mgr Cornell Federal Credit Union res Groton  
Strite Edward W (Jane B) plumber Hull Heating & Plumbing Inc h111 West Haven rd  
Stritzinger Gustave (Wilhelmina F) upholsterer RBros h114 W Fall  
Strizack Helen M (Mrs Peter) emp Fletchers Laundromat h401 Lake  
Strizack Peter (Helen M) emp Wilco Business Forms h401 Lake  
Strobel Herman (Neva H) emp Agway h202 Lake  
Strobel Jeanee head nurse TCHosp res Spencer RD 1  
Strobel Neva H (Mrs Herman) head cashier Inter Lakes Finance Corp h202 Lake  
Strobel Ruth Mrs asst Photo Dept CU res Newfield  
Strock Harold B grad stu CU h530 E State (2)  
Strock Judith emp TCHosp r411 W Seneca  
Stromberg Peter (Ann) capt USA h316 Thurston (B22)  
Strong Alice L wid William h310 W Seneca (2)  
Strong Anna F (Mrs Oliver F) clk RBros h103 W Yates  
Strong Doris S Mrs bkpr CU res Groton  
Strong Everett M (Ella S) prof CU h25 Renwick Hts rd Ren Hts  
Strong Geo F (Ellen R) asst prof CU h509 Lake (C5)



## RUSSELL'S MOBIL SERVICE

COMPLETE AUTOMOTIVE SERVICE

Call AR 3-3711

OPEN 24 HOURS

STATE at ALBANY STS.

# LINDSAY SOFT WATER



"Right As Rain"

TRUMANSBURG

387-3771

ITHACA DIRECTORY—1966

467

Strong Lucy r311 W Seneca  
Strong Mary Anne stu r103 W Yates  
Strong Oliver F (Anna F) emp CU h103 W  
Yates  
Strong Richd r103 W Yates  
Strong Ruth M emp MCCo h206 S Plain  
Strope Eben A (Annamay) truck driver h  
113 Pennsylvania av  
Strope Annamay (Mrs Eben A) flr lady F W  
Woolworth h113 Pennsylvania av  
Stroup Ann H grad asst CU r309 Sage  
Strouse Clifford C watchman CU res Ovid  
Strout S Cushing (Jean P) prof CU h204  
Cayuga Hts rd Cay Hts  
Stuart G Wm Jr librarian CU h308 N Cay-  
uga

## STUART'S CLOTHIERS

Stuart Lewis gen mgr 409 College av

## STUART'S THE CLOTHES HORSE

Stuart Lewis gen mgr Triphammer  
Shopping Center tel 273-3318

Stubell Betty D (Mrs Romie) admin asst  
CU res RD 3 Trumansburg

## STUBELL ROMIE

(Betty D) pres-treas Schooley's Inc  
res RD 3 Taughannock blvd

Stuckey Myrtice dom h123 Cherry  
Studdiford Chas A (Ruth) mgr Agway-  
Tompkins Plan res Horseheads N Y  
Student Agencies Inc laundromat 409  
College av pres-gen mgr Nicholas Wood  
sec-treas Donald Narburgh  
Students Laundromat David Turk prop 402 $\frac{1}{2}$ -  
404 College av  
Studio for Dancing Iris Barbura prop 420  
Eddy  
Stupke Jos W Jr field asst CU res Cort-  
land  
Stuprich Rosa wid Martin r1456 Mecklen-  
burg rd  
Sturgeon Eleanor L (Mrs Fred L) opr  
NYTelCo h718 Elmira rd  
Sturgeon Fred L (Eleanor L) clk PO h718  
Elmira rd  
**STURM ANTHONY J**  
(Edna K) (Sturm Bros) h610 N Aurora  
**STURM BROS**  
(Paul H & Anthony J Sturm) clothing  
103 E Green tel 273-6010  
Sturm Marie C r804 N Tioga  
**STURM PAUL H**  
(Martha R) (Sturm Bros) h18 Renwick  
Hts rd Ren Hts  
Sturm Sybilla S h804 N Tioga

Sturman Joel N (Diane F) grad asst CU  
h20 N Triphammer rd Unit B 3-2  
Sturton John H (Jean M) eng Therm Inc h  
146 Pearsall pl  
Stutley Oscar r112 Third  
Stutz Frederick H (Sarah W) dean CU Educ-  
ation School h49 Woodcrest av  
Stutz Sarah W (Mrs Frederick H) tchr  
Ithaca City Schools h49 Woodcrest av  
Stycos Jos (Maria) prof CU h100 Fairview  
sq (6N)  
Stycos Jos M (Mary M) prof CU h107 Over-  
look rd  
Stycos Mary M (Mrs Joseph M) res assoc  
CU h107 Overlook rd  
Styles Jos chef Willard Straight Hall h401  
Eddy

## STYRCULA ALBERT R

(Judith E) sales manager Lake View  
Dairies Co Inc 312 Fourth h199 West  
Haven rd

Suah Jos R (Cynthia) stu CU h209 College  
(10)  
Suarez-Solis Danl lecturer CU r105 Cor-  
nell Quarters  
Suarez-Solia Lucila M Mrs sr clk Office of  
Dean CU r105 Cornell Qtrs  
Subotnik Abraham A (Sonia) grad stu h  
Hasbrouck apts Pleasant Grove rd (50  
G)  
Suburban Propane Francis A Gardner dist  
mgr Shopping Plaza 222 Elmira rd  
Suci George J assoc prof CU res 36 Turkey  
Hill rd RD 2  
Sudre Raoul head coach CU r117 Giles  
Sugawara Hirotaka (Skuko) research physics  
CU h518 Dryden rd (A-2-B1)  
Sugii Michiyasu (Kimiko) assoc prof CU h  
514 Wyckoff rd 3rd fl  
Sugrue John T stu CU h100 Fairview sq (4  
S)  
Suits Harry J Jr dir Finger Lakes Auto-  
mobile Club res Watkins Glen N Y  
Sullivan Alice L wid Harry M h111 S Geneva  
Sullivan Anita F wid Daniel P h129 Fayette  
Sullivan Ann (Mrs William) clk I High Sch h  
503 Utica  
Sullivan Anna h315 E State (6)  
Sullivan Assunta D wid Louis W library asst  
The CU Library h423 Mitchell  
Sullivan Cecelia M stu r417 N Aurora  
Sullivan Chas T maint Ithaca Sch Dept res  
Elmira  
Sullivan David W stu r502 The Parkway  
Sullivan Dorothy (Mrs Francis J) sten CU  
h206 W Meadow  
Sullivan Edmund R (Mary L) bindery oper  
Cayuga Press h235 Cliff  
Sullivan Elizabeth M wid Myrtus h117  
Fayette  
Sullivan Francis E carrier PO r1649 E  
Shore dr

*Rambler*

**LONG'S MOTOR SALES INC**

231 ELMIRA RD. Tel. AR 3-2522



# JOURNAL WANT ADS

DIAL AR 2-2321  
FOR RESULTS

468

1966—H. A. MANNING COMPANY OF N. Y.'S

- Sullivan Francis J (Dorothy) head custodian  
CU h206 S Meadow
- Sullivan Frank J bldg maint CU res Ithaca  
Lansing
- Sullivan Frank J retired r136 W State
- Sullivan Geo W (May C) asst prof IC h  
502 The Parkway
- Sullivan Gerald F custodian CU res Free-  
ville
- Sullivan Gloria H Mrs typist CU res Dry-  
den
- Sullivan John J acct M E Leach h318 E  
Seneca
- Sullivan Joseph M (Myrta G) retired h405  
E Marshall
- Sullivan Lawrence D (Marie F) h1108 N  
Tioga
- Sullivan Louis W Jr (Beatrice) rental agt  
Fairview Heights h1013 E State
- Sullivan Luella M Mrs sec-sten CU res  
148 Snyder Hill rd
- Sullivan Margaret D wid John J h403 Tur-  
ner pl
- Sullivan Marion L stu r403 Highgate rd Cay  
Hts
- Sullivan Marjorie H (Mrs William J) sten  
Agway h103 E Tompkins
- Sullivan Norma L (Mrs Robert L) sec  
bk dept Triangle Bk Shop Inc h212½  
Delaware av
- Sullivan Patricia asst librarian CU h709  
Triphammer rd (2-1B)
- Sullivan Patrick J (Wilda L) emp W T Prit-  
chard Inc h428 Elm
- Sullivan Patk T admn asst personnel CU r  
715 Triphammer rd
- SULLIVAN PAUL J**  
(Louella) assistant manager Hotel  
219 E State h418 Snyder Hill rd
- Sullivan Phyllis H (Mrs Richard J) emp  
MCCo h242 Coddington rd
- Sullivan Richard D (Virginia M) prof CU h  
403 Highgate rd Cay Hts
- Sullivan Richard J (Phyllis H) emp NCRCo  
h424 Coddington rd
- Sullivan Robert H (Margaret A) const Trailer  
Bros h454 Floral av
- Sullivan Robert L (Norma L) agt Pru Ins  
Co h212½ Delaware av
- Sullivan Robert M emp Cook Cadillac Av-  
enue r212½ Delaware
- Sullivan Robert W (Shirley R) emp NCRCo  
h205 Wood
- Sullivan Ruth E wid Joseph F clk 119-121  
E State (Holley's) h227 Bryant av
- Sullivan Shirley R (Mrs Robert W) emp  
NCRCo h205 Wood
- Sullivan Virginia M stu r403 Highgate rd
- Sullivan Wendy L r1013 E State
- Sullivan Wilda L (Mrs Patrick J) emp Bd  
of Educ h428 Elm
- Sullivan William H (Ann) slsm h503 Utica
- Sullivan Wm H Jr clk Mayers Smoke Shop  
r503 Utica
- Sullivan William J (Marjorie H) emp NCR  
Co h103 E Tompkins
- Sullivan William L stu r212½ Delaware av
- Sullivan William P (Theora L) supervisor  
Fifth Ward and emp Ashland Oil Co and  
acct 417 N Aurora h do
- Sullivan William P Jr student r417 N Auro-  
ra
- Sumer Ayhan tchg asst physics CU r310  
Cascadilla Hall
- Sumeriski Carl T r502 Madison
- Summerfield Isaiah W retired h306 First
- Summers Grace S (Mrs Leonard L) music  
tchr 614 Elm ext h do
- Summers Harold E emp CU h525 W Green
- Summers Leonard L (Grace S) emp NYSE&  
GCorp h614 Elm ext
- Summer Mary J Mrs h602 N Tioga
- Summerskill John prof Admn CU r205  
Ridgedale rd
- Summerskill John H (Betty J) prof CU h205  
Ridgedale rd
- Summerville Iziah W retired h108 N Cayuga
- Sumner Brice S grad research assoc CU  
res Freeville
- Sumner Chas W supv cust CU res Trumans-  
burg
- Sumter James (Smitty) emp IC h215  
Cleveland av
- Sumter Smitty (Mrs James) emp Bangs  
h215 Cleveland av
- Sunday Amadi (Mercy) stu CU h164 Cor-  
nell Quarters
- Sundell Carl H (Helen) prop Sundell's  
Radio TV Service and prop Blue  
Dolphin Antique Shop h310 Forest  
Home dr
- Sundell's Radio TV Service Carl H Sundell  
prop 310 Forest Home dr
- Sundquist Richd W (Sandra M) elec h105  
First
- Sunnyside Restaurant Robert Kulp mgr 232  
Elmira rd
- Sunrise Food Market (Richard and George  
Langendoerfer) 512 W State
- Supomo Pudjosundarmo tchg asst CU r107  
Harvard pl
- Supreme Court Judges Chambers Courthouse  
(204) 312 N Tioga
- Surette Gerald head tchg asst CU r614  
E Buffalo
- Suri Ashok tchg asst Physics CU r230  
Linden av
- Susca Peter (Mary C) janitor Alpha  
Sigma h208 Washington
- Sutch Marjorie A grad asst CU r519 N  
Tioga
- Sutfin Carolyn J (Mrs Geo) waitress J J  
Newberry Co res Freeville RD 2
- Sutfin Frank J emp CU res Freeville
- Sutfin Geo emp TCHosp res Freeville RD 2
- Sutfin Kenneth P (Ina M) emp MCCo h105  
Cobb

**PROPERTY OWNERS** are indicated in the pink Street Guide  
—by this symbol ©. A valuable addition to your **CITY DIRECTORY**



# AGWAY PETROLEUM CORPORATION

HEATING OILS—GASOLINE—24 HR. BURNER SERVICE  
Phone AR 2-8002 505 TAUGHANNOCK

ITHACA DIRECTORY—1966

469

Sutherland Clifford W (Myrta D) retired h  
411 Auburn  
Sutherland Donald E emp NCRCo r208  
Ridgedale rd  
Suthern Stephen stu r217 Esty  
Sutter David F (Darlene T) res asst CU  
h229 Bryant av  
Sutton Henry B (Mary W) physician sur-  
geon and surgical consultant CU h126  
Sunset dr Cay Hts  
Sutton Mayte E wid Frank r Maple Grove  
pl  
Sutton Toby B (Janet R) grad stu CU h120  
Pleasant Grove (2E)  
Svenson Andrew E Jr sls and advtg mgr CU  
r709 S Plain  
Swader Fred N (Ann) research assoc CU  
res Ludlowville RD 1  
Swader Nicholas tech veterinary CU res  
Odessa Box 272 -  
Swainbank Constance D (Mrs John J) nurse  
Dr Bulkley h302 Lake av  
Swainbank John J (Constance D) asst dir  
admissions IC h302 Lake av  
Swan Dorothy M stu r103 Crest la  
Swan Frederick R Jr (Patricia L) grad stu  
CU h527 E State  
Swan John C (Mary W) assoc rprof CU h103  
Crest la  
Swan Julie M stu r103 Crest la  
Swan Patricia L (Mrs Frederick R Jr) res  
tech CU h527 E State  
Swaney Betty emp TCHosp res Trumans-  
burg Box 34  
Swank Helen E (Mrs Robt) admin aide CU  
h205 Cayuga Heights rd  
Swank Robert D (Helen E) sls super Hoover  
Co h205 Cayuga Heights rd  
Swank Virginia P Mrs co-or vol ser TC  
Hosp h103 Eddy (11)  
Swanson Charlotte L asst tchr CU r210  
Williams  
Swanson George T (Jeanice M) supt grounds  
dir CU h131 West Haven rd  
Swanson Gustav A (Eva) prof and head  
conservation CU r154 Compton rd  
Swanson Judy K emp R A Heggie r908 Dan-  
by rd  
Swanson Judith R stu r31 West Haven rd  
Swanson Mildred H wid Edward E caterer  
203 Center h do  
Swardenski Lee W (Marsha K) stu CU h1050  
Highland rd Cay Hts  
Swardenski Marsha K (Mrs Lee W) emp CU  
h1050 Highland rd Cay Hts  
Swart Dora (Mrs Edgar A) tchr Central Sch  
h109 Warwick pl  
Swart Edgar A (Dora) emp CU h109 War-  
wick pl  
Swart Harold gen mech CU res RD 2  
Romulus Oxid  
Swarthout George A (Edna B) retired h  
1103 N Cayuga  
Swarthout John W experimentalist Plant  
Breeding CU r323 Hillview pl

Swarthout Keith B (Esther H) meat cutter  
Loblaws h1112 N Tioga  
Swarthout John W (Helen M) retired h323  
Hillview pl  
**SWARTHOUT ROBERT C**  
(Winifred) (Swarthout & Ferris Char-  
ter Service) h1752 Slaterville rd  
**SWARTHOUT AND FERRIS CHARTER BUS**  
**SERVICE**  
(Robert C Swarthout Spencer D Ferris)  
115 Graham rd tel 273-3666 see p 34  
Swartout Anne (Mrs Howard E) emp IGCo  
h412 E Lincoln  
Swartout Bert W (Helen S) retired h806  
Mitchell  
Swartout David A USN r412 E Lincoln  
Swartout Donald custodian CU res Trumans-  
burg  
Swartout Doris nurse h509 N Cayuga (4)  
Swartout Ernest K carrier PO res RD 3  
Ithaca  
Swartout Flora M Mrs r312 University  
av  
Swartout Gary H (Jean P) mech MCCo h417  
E Lincoln  
Swartout Hazel typist TC Welfare Dept r  
209 N Cayuga  
Swartout Howard A (Anna M) painter h412  
E Lincoln  
Swartout Jennie wid Roy J sec Rothchilds  
Bros h503 N Plain  
Swartout Margt E Mrs seamstress CU res  
Spencer  
Swartout Mildred C wid John h412 E Lin-  
coln  
Swartout Wm A lab asst CU res Van Etten  
RD 1  
Swartwood B June reporter Credit Bureau  
of Ithaca res RD 2 Locke N Y  
Swartwood Beverly June clk Credit Bureau  
res Locke RD 2  
Swartwood Ethel M Mrs nurse r550 Spen-  
cer rd  
Swartwood Frederick W (Jean H) plumber  
A J Eckert h1421 Trumansburg rd  
Swartwood Ivan R emp MCCo h114 S Corn  
Swartwood Jean H (Mrs Frederick W) emp  
Agway Inc h1421 Trumansburg rd  
Swartwood LaMont B watchman CU res  
Newfield  
Swartz Anna maid r110 Hampton rd  
Swartz Conrad Jr pres Orinetal Shop Inc  
res Wash D C  
Swartz Jos R Jr tchg asst Physics CU r  
207 Pleasant  
Swartz Robert A (Eleanor) gen mgr Term-  
inal Radio Taxi h562 Spencer rd  
Swayze Eliz C (Mrs Wm C) slsm Peg O'-  
Neill Kimball res Swayze rd Lansing  
Swayze Ranson (Jessie) res Ludlowville  
Sweazey Jas slsm Cayuga Motors Sales  
Corp res Ludlowville NY

**WHCU-Dial 870** Music - News - Sports - Substance  
(CBS Radio)

# Carry insurance with Carey

470

1966—H. A. MANNING COMPANY OF N. Y.'S

- Swedin Edward (Emily) salesman  
Morris' Men's Wear Inc res Tru-  
mansburg
- Sweeney Eliz H Mrs tchr Northeast Sch  
h20 N Triphammer rd Unit E-3
- Sweeney Leo M (Beatrice J) acct NCRCo  
h125 Hawthorne pl
- Sweeney Paula stu r125 Hawthorne pl
- Sweet Arthur P libr CU res Dryden
- Sweet Harold B (Elizabeth) assoc prof CU  
and assoc Leader 4H Club h101 Kay
- Sweet Jas N Jr personnel dir I Bd of  
Educ res Trumansburg
- Sweet Lester M emp Don Sopp Atlantic  
Station h107 First
- Sweet Marie dom h527½ N Aurora
- Sweet Milton M carp CU res Etna
- Sweet Richard E (Evelyn M) driver Com-  
munity Transit h402 Utica
- Sweet Robert D (M Virginia) prof CU h  
1403 Slaterville rd
- Sweet Wm D custodian CU res Ovid
- Sweetland Edwin R farm mgr CU res Dry-  
den
- Sweetnam Elizabeth M Mrs sten I Sch Dist  
h517 Elm
- Swenson Adelaide (Mrs Oscar) ticket mgr  
Willard Straight CU h1016 E Shore dr
- Swenson George asst prof IC res Perry  
City rd
- Swenson Joan tchr Newfield h155 N Chest-  
nut (J21)
- Swenson Oscar T (Adelaide) job planner  
maint CU h1016 E Shore dr
- Swetnam Agnes I Mrs sr clk CU r105 De-  
Witt pl
- Swetnam Ford tchg asst English CU r105  
DeWitt pl
- Swick Florence M Mrs payroll clk CU res  
29 Turkey Hill rd
- Swick Geo B (Helena) emp MCCo h217  
Hector
- Swick Harry O custodian CU r530 Spencer rd
- Swick Mary (Mrs Owen) clk-typist CU h530  
Spencer rd
- Swick Owen (Mary) cust CU h530 Spencer  
rd
- Swick Wilbur D custodian CU res Lodi
- Swift Anne E (Mrs Danl G) receptionist  
Dr Elkins h380 The Parkway
- Swift Danl A (Ann E) controller Eastern  
Artificial Insemination h380 The Park-  
way
- Swift & Co (Inc) Edwin C Mitchell mgr  
wholesale meats 202 Taughannock blvd
- Switzer Alton (Edith) retired h212 Wood
- Switzer Mary L prntr The Town Crier h412  
Titus av
- Switzer Nathaleen W r212 Wood
- Switzer Sam M (Linda B) attendant Hansons  
Mobile h244 Bundy rd.
- Swoger James x-ray tech TCHosp res  
Newfield
- Sykes John (Pauline) research assoc CU h  
1728 Slaterville rd
- Sykes Mary H wid Walter J h210 South  
Hill ter
- Sylvan Hills Restaurant Roy H McCartney  
prop 1757 Slaterville rd
- Symonds Doris Mrs aide Sage Hosp h232  
S Geneva
- Symons Blanche V supvr dist services CU  
res Brooktondale
- Sypher G Wylie visiting assoc prof CU r  
630 Snyder Hill rd
- Syracuse Herald-Journal Circulation Dept  
William L Reynolds distributor 228  
S Cayuga
- Szabo Barbara C wid Harry N teller TC  
TCo h744 S Aurora
- Szabo Cheryl A (Mrs Sandor J) emp  
NYTelCo h111 Cascadilla av
- Szabo Frank (Julia) retired h706 Linn
- Szabo Helen E sr chief clk IGCo r706  
Linn
- Szabo Maria K Mrs lab tech CU r105  
Sharwill ct
- Szabo Nick (Maria K) mechanician CU  
h105 Sharwell ct
- Szabo Sandor J (Cheryl A) stu h111 Cas-  
cadilla av
- Szabodi Louis emp NCRCo r210 Washington
- Szczerba John M custodian CU r502 W  
State
- Szczerba John M (Catherine) emp MCCo  
h502 W State
- Szekeres Peter research asst CRSR h511  
N Tioga
- Szkrybalo Wm (Irena D) research CU h406  
Winston ct (4)
- Szymanski Carolyn wid Stanley emp Tomp-  
kins County Welfare r428 N Tioga
- Szymanski Katherine (Mrs Edward) seam-  
stress Morris' Men's Wear Inc res  
Newfield
- Szymanski Monica wid Stephan h439 N  
Tioga
- Szymanski Stefan J tech CU res Jackson-  
ville
- TABER ALBERT M (Amy M) h109½ E Green
- Taber Carol E (Mrs Claude E) tchr IHS h  
927 Taughannock blvd
- Taber Charlotte tel opr TCHosp res Brook-  
tondale
- TABER CLAUDE E**  
(Carol E) dentist 102 N Tioga AR 2-  
3242 h927 Taughannock blvd
- Taber John P (Charlotte) truck driver L B  
Townsend Dist Inc res Brooktondale
- Taber Margt emp TCHosp res Trumans-  
burg
- Taber Paul (Urina H) asst dir public rela-  
tions Agway and pres Boy Scouts of  
America Louis A Gassiz Fuertes  
Council h924 Cliff
- Taber Richd H (Sue M) emp MCCo h411  
Turner pl



## SHERATON MOTOR INN

N. Triphammer Rd. Rte. 13 ITHACA, NEW YORK Phone 273-8000



# HOWARD JOHNSON'S MOTOR LODGE and RESTAURANT

LANDMARK FOR SLEEPY AND HUNGRY AMERICANS  
N. TRIPHAMMER RD., RT. 13 Phone 273-6066

## ITHACA DIRECTORY—1966

471

Taber Richd H Jr clk Abbotts Liquor Store  
h411 Turner pl  
Taber Shirley M asst librarian CU r205  
Fall View ter

**TABERNACLE BAPTIST CHURCH**  
Rev Harold E Cole pastor 1021 N  
Cayuga cor Lincoln tel 272-9771 lob-  
by see p 43

Tabernacle Baptist Sunday School 1021-1023  
N Cayuga  
Tabor Cath Mrs emp NYSE&GCorp h709  
N Tioga  
Tabor Jas B (Linda F) grad stu CU h105  
Grandview ct  
Tabor Linda F (Mrs Jas B) tchr Geo Jr  
Republic h105 Grandview ct  
Taft Alf H (Ruth Gloria) emp Townsend Mfg  
Co h211 Columbia

**TAGGART HARRY A**  
(Marion L) asst cashier First National  
Bank & Trust Co h109 Pine Tree rd

Taggart Marion L (Mrs Harry A) emp NY  
TelCo h109 Pine Tree rd  
Taggart Wayne H (Elizabeth F) emp CN  
Mtns h308 Washington  
Taggerty Charlene Mrs bkpr Sam Peters  
h111 W Jay  
Taggin-Wagon Trailer Park 900 Dryden rd  
pres-treas Robert W Relyea v-pres-sec  
Anne E Relyea  
Tagliavento Grocery Louis Tagliavento  
prop 725 Hudson  
Tagliavento Jas USA r214 Coddington rd  
Tagliavento Jos retired h216 Pennsylvania  
av  
Tagliavento Jos Jr (Betty L) carp Detor  
Const h221 Pennsylvania av  
Tagliavento Louis (Bettina) prop Taglia-  
vento Grocery h725 Hudson  
Tagliavento Marjorie E (Mrs Michl) emp  
Bd of Educ h214 Coddington rd  
Tagliavento Michl (Marjorie E) chief  
groundsman CU r214 Coddington rd  
Tague Jos E prof IC h322 W State (+)  
Taietz Miriam (Mrs Philip) lecturer CU  
h204 Texas la  
Taietz Philip (Miriam) prof CU h204 Tex-  
as la  
Tait Ralph W (Edna F) slsm I Gear and  
Auto Parts Co Inc h551 Elm ext  
Takahara Eni Jean teaching asst CU r706  
E Buffalo  
Takeno Shozo (Masako) research assoc  
CU h423 Oak av (D1D)

**TALANDIS GERALD R**  
(Vita) pres Lansing Terrace Apart-  
ments Inc and mgr Lansing Apartments  
h20 N Triphammer rd Unit G G6

Talbot David assoc in development IC  
r116 W Seneca  
Talbot Eileen sten CU h330½ Pleasant  
Talbot Ethel F wid Sterling J H614  
University  
Talbot R David emp IC h116 W Seneca  
Talbutt Chas R linotype opr CU res Che-  
mung  
Talcott Gordon B (Dessie L) laborer IGCo  
r712 W Clinton  
Talcott Roberta F sten CU res Berkshire  
Tall Helen O wid Harry W emp RBros h  
803 N Cayuga  
Tallmadge W Earle (Doris L) photo mgr  
Cornell Campus Store h126 West  
Haven rd  
Tallmadge Wm S retired h419 Hector

**TALLMAN CARL C**  
(Tallman & Tallman) h106 Corson pl

Tallman Frances B stu r106 Brook la Cay  
Hts  
Tallman John H stu r106 Brook la Cay Hts

**TALLMAN ROBERT B**  
(Claire H) (Tallman & Tallman) h106  
Brook la Cay Hts

Tallman Sidney B (Jane) research tech  
CU h1416 Henshaw rd Cay Hts

**TALLMAN & TALLMAN**  
(Carl C and Robert B Tallman Fred H  
Thomas Norman E Greene) archi-  
tects 188 Pleasant Grove rd tel 273-  
2010

Talman Richd M asst prof CU 18 East av  
res 18 Sapsucker Woods rd

Tam Patk T (Sandra M) research asst CU  
h202 University av

Tamblyn Rowland tchr Danby Sch res 103  
Nelson rd

Tan Rosita music tchr Ithaca Community  
Music Sch h114 S Geneva

Tanahaski Goro research assoc CU r423  
Oak av

Tang Chung L (Louise L) assoc prof CU h  
106 Salem dr

Tang King Wing (Lintoy) emp NCRCo h403  
E Seneca

Tang Sue (Mrs Wing Q) emp Asiatic Gar-  
den h403 E Seneca

Tang Wing Quai (Sue) prop Asiatic Gorden  
h403 E Seneca

Tanhashi Goro (Uriko) research assoc CU  
h423 Oak av (D-2-N)

Tanner Amy C (Mrs Warren C Jr) waitress  
Normandie Rest h215 Columbia

Tanner Angus (Gladys) h102 N Tioga

Tanner Craig A stu r207 Winston dr

Tanner David L (Bonnie C) tr dr h632  
Spencer rd

### What's Their Job?

All occupations are listed in  
the alphabetical section

This important fact is a valuable

## CITY DIRECTORY SERVICE

# ITHACA SAVINGS & LOAN ASSOCIATION

Phone  
AR 3-1431

Owned by Members Come In Four Savings Plans  
Christmas Club, Home Loans, Student Loans  
Cor. STATE and AURORA STS. Mortgage Life Insurance — Disability Insurance

472 1966—H. A. MANNING COMPANY OF N. Y.'S

Tanner Elinor records clk CU r306 Eddy  
Tanner Fredk L electrician CU res Mc-  
Lean  
Tanner Georgia E h104 The Parkway Cay  
Hts  
Tanner Hilda music tchr h808 N Cayuga  
Tanner Larry W stu r215 Columbia  
Tanner Louise J (Mrs Roy S Jr) sec CU  
h207 Winston dr  
Tanner Paul (Harriette B) adm NESch h  
147 Ridge Crest rd  
Tanner Roy S Jr (Louise) asst adm  
purchasing h207 Winston dr  
Tanner Warren C Jr (Amy C) emp trans-  
portation ISchDist h215 Columbia  
Tannucci David E (Sylvia I) grad stu CU h  
120 Pleasant Grove rd (1B)  
Tapper Danl N asst prof CU res 75 Ring-  
wood rd RD 2  
Taras Anthony prof IC res 1137 Warren rd  
Tarasov Vladim asst tchr CU r234 Linden  
av  
Tarbell Charlotte H wid Robert D h416  
Hillview pl  
Tarbell Harriet M wid Clarence D nurse h  
404 N Cayuga  
Tarbox Edw R (Alice) res Mecklenberg  
Targosh Kira Mrs asst lab tech IC h117  
Hudson  
Tarr Henry A (Jean A) production mgr  
Wilco Co Business Forms Inc h507  
N Aurora  
Tarter C Bruce (Jill C) research asst  
and grad stu CU h20 N Triphammer rd  
Unit E1-2  
Tarter Jill C (Mrs C Bruce) teaching asst  
CU h20 N Triphammer rd Unit E1-2  
Tarti Lula r602 Hudson  
Tasty Freez Store George Vandermark  
prop 316 Elmira rd  
Tatascore Jos J (Mary E) dir educational  
services Center I Sch Dist h312 E  
Tompkins  
Tatascore Mary E (Mrs Paul) emp Finger  
Lakes Automobile Club h710 N Tioga  
Tatascore Paul A slsm Carl Yengo h710  
N Tioga  
Tate Thos F r631 W Clinton  
Tate Virginia Mrs head res PiBeta Phi &  
dean of students office CU r330 Trip-  
hammer rd  
Tau Delta Phi Fraternity 40 Ridgewood rd  
Tau Epsilon Phi 306 Highland rd Cay Hts  
Tau Kappa Epsilon (Scorpion Chapter) 105  
Westbourne la  
Taube Ida C Mrs h208 N Quarry  
Taubert Alan F asst hydraulic eng State of  
NY div of water resources res Dryden  
Taubman Wm E (Winifred B) photographer  
h413 W Court  
Taubman Winifred B (Mrs Wm E) sec-sten  
CU h413 W Court  
**TAUGHANNOCK FARMS INN**  
(Merritt J Agard and Edward F  
Junn) Taughanock Falls State Park  
Route 89 tel 287-7711 see p 82

Tavelli Barbara M emp IC Dormitory h h  
112 S Plain  
Tavelli Belle M emp TCHosp r112 S  
Plain  
Tavelli Florence (Mrs Rudolph) clk PO sub  
sta CU h120 Pine Tree rd  
Tavelli Paul N stu r120 Pine Tree rd  
Tavelli Philip C USA r120 Pine Tree rd  
Tavelli Rudolph (Florence E) barber Shelden  
ct h120 Pine Tree rd

**TAYLERT CARL U**  
(Lillian A) asst v-pres and mgr Cayuga  
Heights Office First National Bank &  
Trust h1582 Slaterville rd

Taylert Jeff W (Marilyn) emp CU h1530  
Slaterville rd  
Taylert Richd C (Jacqueline M) emp CU h  
134 Linden av  
Taylor Alan C (Janet) office mgr ASCS TC  
Agriculture Home & 4H Center res  
Newfield  
Taylor Alan N research assoc CU res RD 1  
Taylor Anthony (Mona) asst prof CU h514  
E Buffalo  
Taylor Carrie W Mrs prof CU res Oregon  
Taylor Chas emp CU r510 N Meadow  
Taylor Chas B research tech CU res RD 1  
Bridgeport  
Taylor Donald A (Martha) stu CU h507 E  
Buffalo (6)  
Taylor Eliz Mrs h314 E Seneca (101)  
Taylor Eliz T Mrs nurse Rochester h408  
N Aurora  
Taylor F Melvin tchr Carolin Sch res Gro-  
ton  
Taylor Frank E research asst CU r409  
Dryden rd  
Taylor Henry C prop Taylor's Barber Shop  
h510 N Meadow  
Taylor Howard M III asst prof CU h110  
Eddy (#12)  
Taylor Inez Mrs emp CU h408 W Clinton  
Taylor Joan B Mrs admin aide CU res  
Brooktondale  
Taylor Karlton L (Pearl A) retired h250  
Floral av  
Taylor LaVerne wid Joseph h308 N Cayuga  
Taylor Mona M (Mrs Anthony) tchr IHigh  
Sch h514 E Buffalo  
Taylor Nancy D emp CU r408 N Aurora  
Taylor Patricia J research assoc CU r20  
N Triphammer rd  
Taylor Pearl (Mrs Karlton) emp MCCo h250  
Floral av  
Taylor Richd A systems coordinator CU  
res Etra  
Taylor Richd D teaching asst CU r107  
Worth  
Taylor Richd E teaching asst CU r505  
Dryden rd  
Taylor Robt J (Grace I) retired h312 S  
Plain

## J. S. BARR & CO., Inc.

(Member New York Stock Exchange)

STOCKS — MUTUAL FUNDS — BONDS — SINCE 1924

501 SAVINGS BANK BLDG.

Tel. 607 — AR 3-6565



# T. G. MILLER'S SONS PAPER CO.

Art Materials – Office Furniture – Stationery – Paper – School Supplies

113 NORTH TIOGA STREET

Tel. 272-5353

Zip Code: 14850

ITHACA

ITHACA DIRECTORY—1966

473

Taylor Ronald A Jr (Hester T) (Ames  
Welding & Supply Co) res Trumans-  
burg

Taylor's Barber Shop Henry C Taylor prop  
111 S Aurora

## TAYNTON H W CO INC

Freight and Trucking 716 W Clinton  
tel 273-5131 terminal manager L  
Grant Freer see p 115

Teachout Doris J emp IC h216 W Spencer  
Teachout Gordon mech Ripley Motor Corp  
res RD 3 Moravia

Teagle Hall men's sports bldg Robert J  
Kane director Campus rd

Teahan Denise A stu r210 Muriel  
Teahan John F (Frances G) sls mgr spe-  
cialties Agway h210 Muriel

Teak Mrs Helen Oppenheim prop 608  
Winston ct (2)

Tedford Fern Mrs r302 E Lincoln

Tedrow Paul M research asst CU r131  
South

Teele Marta S wid Trevor dir International  
Friendship Center h306 N Aurora

## TEETER AMANDUS H

(Grace M) sec-treas Laborers Inter-  
national Union of North America h365  
W King rd

Teeter Anna L wid William H h1036 W  
Seneca

Teeter C Jane Mrs steno CU res East Shore  
dr RD 1

Teeter Carol A sten CU r East Shore dr  
Teeter Durwood M development tech CU  
res Newfield

Teeter Elfriede emp TCHosp res Newfield  
Teeter Eliz (Mrs Warren A) emp State St  
Diner h517 W Seneca

Teeter Florence M wid Herbert h108 Utica  
Teeter Gertrud (Mrs Will R) emp CU h  
805 E Seneca

Teeter Helen S (Mrs Leighton D) emp P&  
C Market h620 N Aurora

Teeter Howard (Betty) prop Merrill Teeter  
& Sons and emp Cayuga Oil Co h442  
Floral av

Teeter Jas L (Mary R) emp MCCo h111  
Coddington

Teeter Jennie M wid James B h206 Second  
Teeter Juanita emp TCHosp res Dryden  
Teeter Leighton D (Helen S) emp NCR h620  
N Aurora

Teeter Leo L (Lillie Ann) emp Reynolds  
Sports Center h318 Wood

Teeter Leo dir probation Tompkins County  
res Ludlowville

Teeter Lois J dept sec CU h511 N Tioga  
Teeter Gertrud H physical science tech  
r805 E Seneca

Teeter Mary Edith wid Luther h106 Sears  
Teeter Patricia stu r620 N Aurora

Teeter Regina M (Mrs Robt C) red clk  
Sage Hosp h1006 E Shore dr

Teeter Richd B emp CU res RD 1 East  
Shore dr

Teeter Richd D carp CU res Cayuga Lake  
Trailer pk

Teeter Robt C (Regina M) emp Egans Hs  
of Color h1006 E Shore dr

Teeter Robt H (Juanita J) emp Cayuga Rock  
Salt h420 First

Teeter Ruth M Mrs admin aide CU res  
Ludlowville

Teeter Sandra emp CU r114 W Seneca

Teeter Warren G (Elizabeth A) emp  
Ceracche's TV Shop h517 W Seneca

Teeter Wm r602 Hudson

Teeter Will R (Gertrud) tchr IHSch and  
supvr practice teaching CU h805  
E Seneca

Tehman Nelson (Ann) tchr h925 Dryden rd

Teichin Arth M grad asst CU r A56 Sage  
Hall

Telephone Answering Service Marian A  
Penney prop 121 E Seneca (301)

## TELEVISION SHOP THE

(Ceracche Television Corp) 518 W  
State tel 272-3456 Anthony Ceracche  
pres see p 107

Telfair Warren (Annie P) chef Valley  
House Rest h223 Cliff

Telio Jacques M h20 N Triphammer rd  
Unit B 4-2

Telling Irma Mrs research assoc CU res  
Cortland

Telluride Association 217 West av

Temple Beth-El Religious School Henry  
E Barnes Rabbi 132 E Court cor  
N Tioga

Temple Harry C field veterinarian CU res  
Pine Bush

Temple Theatre Mrs Pauline Curchin mgr  
114-116 E Seneca

## TENAGLIA VINCENT

(Ruth) treas Ithaca College h130 Pear-  
sall pl

Tenenbaum Morris lecturer CU h319  
Highland rd (7-1B)

Tennant Susan J sten CU res RD 2 Freese  
rd

Tennessee Dale D grad asst CU r116 Oak  
av

Tenney Eric h115 Hudson

Tenney Eric F (Linda W) emp MCCo h  
615 N Cayuga

Tennies James O (Carolyn H) emp MCCo h  
308 Hook pl

Tepper Douglas M (Marjorie) stu IC h.43  
Grandview ct

Tera Ahmed F (Olfat S) research assoc CU  
h308 Hudson

Terboss John A stu r204 Tareyton rd

**“The Public Needs to be Informed as Well as Reminded”**

Use these spaces scattered throughout the Directory to INFORM Buyers

# NORTH SIDE & WINE INC.

LIQUOR

CALL US

# 273-1291

PARTY SPECIALISTS — FREE DELIVERY

507 NORTH CAYUGA ST.

ITHACA

474

1966—H. A. MANNING COMPANY OF N. Y.'S

Terboss Robert V (Therese) claims mgr The  
Travelers Ins Co h204 Tareyton rd  
Terboss Therese (Mrs Robert V) emp CU  
h204 Tareyton rd  
Terbush Richd dist mgr Equitable Life  
Assurance Society res Waterloo N Y  
TerLouw Dierk M (Alice C) tchr I High  
Sch h603 Five Mile dr

### TERMINAL RADIO TAXI

Mrs Ethel L Gray prop 400 Spencer rd  
tel AR 2-3333

Terney Rose J dom h222 W Spencer  
Terpening Myrtie wid Henry A h107 Park  
pl  
Terrell Donald L (Margaret E) emp City  
filtration plant h505 Hector  
Terrell Margt E (Mrs Donald L) sec Itha-  
co Inc h505 Hector  
Terrell Mark C stu r505 Hector  
Terriah Peter R stu CU r335 W Seneca  
Terry Catherine wid Alvah J clk H A Carey  
Co Inc h427 S Titus av  
Terry Clara M h313 E Court

### TERRY DAVID

(Lois P) auditor Tompkins County  
Trust Co h828 Hector

Terry Helen emp Kresges r401 N Cayuga  
Terry Linda L (Mrs Stuart L) tchr DeWitt  
Jr High Sch h509 Lake (H1)  
Terry Marjory T Mrs h815 Mitchell  
Terry Michl A emp MCCo r427 S Titus  
av  
Terry Robt E senior mechanic CU res  
RD 2 Ithaca  
Terry Stuart L (Linda L) stu CU h509 Lake  
(H1)  
Terwilliger Margt wid Albert M h126 Sears  
Terwilliger Robt E (Helen M J) asst treas  
CU h804 Mitchell  
Terwilliger Chas H (Laura P) pressman IJ  
h122 Ridge Crest rd  
Terwilliger E William (Elizabeth B) prof  
IC h620 Elm ext  
Terwilliger Earl (Florence) emp TC High-  
way dept res Newfield  
Terwilliger Edw (Julia) ret h321 Floral  
av  
Terwilliger Ernest F asst fire inspector CU  
res RD 2 Newfield  
Terwilliger Harold D emp CU res Free-  
ville Dryden  
Terwilliger Julia (Mrs Edward) asst lab  
tech E M Films Corp h321 Floral av  
Terwilliger Nelson III teller TCTCo res RD  
5  
Terwilliger Norman E (Loretta) body shop  
repair Cutting Motors Inc res RD 2  
Freeville  
Terwilliger Richd emp CU res 939 N Trip-  
hammer rd  
Terwilliger Wm J custodian DeWitt Jr  
High Sch res 355 Snyder Hill rd

Terzian Yervant research assoc CU res  
Arecibo Puerto Rico  
Tesconi Chas asst prof IC res inq do  
Teskey Herbert J (Shirley) stu CU h187  
Cornell Quarters  
Testut Duane E research tech CU res RD 2  
Freeville  
Testut Eldred H (Jane) agt Prudential Life  
Ins Co h873 Taughannock blvd  
Testut Elmer C (Alice B) carrier PO h109  
Hector ext  
Testut Jane G (Mrs Eldred H) bkpr Ithaca  
Agency Inc h873 Taughannock blvd  
Tetar Doris sten CU r Taggin-Wagon Tr  
Pk (tr 50)  
Teti John prop John Teti Restaurant res  
Danby  
Teti John Restaurant John Teti prop 701  
W Court  
Tetlow Amber R (Mrs Wm L Jr) asst dean  
women SUCC h139 N Chestnut (A32)  
Tetlow Wm L Jr (Amber R) admn asst  
CU h139 N Chestnut (A32)  
Tetor Donald B dairyman CU res 47 Freese  
rd  
Tetor Doris M dept sec CU r900 Dryden  
rd

### TEUSCHEL ANDREW W REV

asst Pastor Church of Immaculate  
Conception r113 N Geneva

Thacker Chas A Lt Col (Dixie) asst prof  
CU h509 Warren rd  
Thacker Glenn H assoc prof CU res 231  
Hillcrest rd RD 1  
Thacker John C stu r509 Warren rd  
Thaine Arth J (Katherine) ret h329 S Geneva

### THALER LOUIS K

(Rachel S) (Thaler & Thaler) h530  
Cayuga Heights rd

### THALER MANLEY H

(Joanne C) lawyer 309 N Tioga and  
(Thaler & Thaler) and mgr Tripham-  
mer Development Co Inc h220 High-  
gate rd

### THALER RICHARD B

(Glenna) district attorney Tompkins  
County lawyer 309 N Tioga (Thaler &  
Thaler) and pres Health Association  
Tompkins County res Hillcrest rd

### THALER & THALER

(Louis K Manley H & Richard B Thaler)  
Robert J Clune associate 309 N Tioga  
tel 272-2314 see p 94

Thall Carleton (Carolyn) emp TC High-  
way dept res RD 5 Ithaca

Thall Robt gardener CU res 206 Endfield  
Center rd

Tharp John emp CU res Brooktondale

Tharpe Josephine M bibliographer CU h  
400 Triphammer rd (F2)

## GOLDSMITH NURSING HOME

FLORENCE W. GOLDSMITH, R.N.

MEMBER AMERICAN NURSING HOME ASSOCIATION

QUIET

RESTFUL

COUNTRY ATMOSPHERE

15 Minutes from Ithaca—Route 96, JACKSONVILLE, N. Y.

Trumansburg 387-8503

# P. W. Wood & Son Inc.

Dependable Insurance Service Since 1853

318 SAVINGS BANK BLDG.

AR 3-3303 or call AR 3-1215

ITHACA DIRECTORY—1966

475

Thayer Alfred F mach CU res 1061 Coddington rd  
Thayer Alfred F (Melinda L) order editor  
MCCo h1434 Hanshaw rd

**THAYER APPLIANCE CO**  
Veda M Thayer prop radio television  
gas and elec appliance 417 W Seneca  
tel 273-6811 see p 74

Thayer Claude K (Margaret A) emp NCRCo  
h316 Linn  
Thayer Ernest r1002 N Aurora  
Thayer Evelyn Mrs emp CU res Interlaken  
Thayer John R (Marilyn A) carrier PO h918  
N Tioga

**THAYER LAWRENCE G**  
(Alice M) mgr Thayer Appliances  
417 W Seneca and clk in charge Post  
Office sub station No 4 h103 Woolf la

Thayer Lawrence W carp hlpr CU res Interlaken

**THAYER LENA A**  
(Mrs Alfred) bkpr Albanese Plumbing  
& Heating Co res 1061 Coddington rd

Thayer Linda stu r316 Linn

**THAYER VEDA M**  
wid Paul E prop Thayer Appliance  
Co h424 Kline Woods rd

The Lian-Hwa N asst librarian CU r201  
Highland av

Theising Mary V Mrs tchr Northeast Sch  
r100 Fairview park apt 5K

Theodore Carol A (Mrs Eustace) asst CU  
h518 E State

Theodore Eustace D (Carol A) grad stu CU  
h518 E State

**THERM INCORPORATED**  
Precision Machinery Hudson ext tel  
AR 2-8500 pres Robert R Sprole treas  
George E Cross sec John W MacDonald see p 98

Theta Alpha Phi (IC) Danby rd  
Theta Chi Fraternity 519 Stewart av

Theta Delta Chi House 300 University av

Theta Xi Lodge 534 Thurston av

Thiesing John (Mary) grad stu CU h100  
Fairview sq (5K)

Thiesing Mary (Mrs John) tchr h100 Fairview sq (5K)

Thirll Amanda (Mrs Wallace) emp tchr  
Council of Churches h216 Floral av

Thirll Wallace C (Amanda) emp Detour Co  
h216 Floral av

Thistlethwayte Barry (Judith A) grad asst  
CU h Hasbrouck apts Pleasant Grove rd (56D)

Thistlethwayte Judith A (Mrs Barry) emp  
Thompkins County Hosp h Hasbrouck  
apts Pleasant Grove rd (56D)

Thom McAn Shoe Co Jack Shawley mgr 21  
N Triphammer rd

Thomas A Marie wid Edward h504 S Plain

Thomas Albert const r223 Cleveland av

Thomas Alberta M Mrs h911 E Shore dr

Thomas Allen r602 Elmira rd

Thomas Barbara C (Mrs Christopher H Jr)  
emp A&P h103 Sears

Thomas Chas B research assoc CU h100  
Fairview sq (4H)

Thomas Charlotte r113 W King rd

Thomas Christopher H Jr (Barbara C) mgr  
Atlantic & Pacific Tea Co Store h108  
Sears

Thomas Constance lab asst CU h128 Muriel

Thomas David A (Mary E) prof and assoc

dean Grad School of Business & Public  
admin CU h150 N Sunset dr

Thomas David L assoc librarian CU res 478  
Brooktondale rd

Thomas Deborah r113 E Spencer

Thomas Donald B custodian Northeast Sch  
res RD 2 Berkshire

Thomas Edna M (Mrs Joseph) emp CU h  
232 S Geneva

Thomas Edna W wid Alanson h316 Linn

Thomas Edw B custodian CU res Marathon

Thomas Eli E (Dorothy W) retired h321  
Ithaca rd

Thomas Ella Mrs h207 Madison

Thomas Ellen assoc librarian CU h715  
Triphammer rd

Thomas Evelyn F wid Allen J h112 W Jay

**THOMAS FRED H**  
(Ingrid) architect (Tallman & Tallman)  
h1335 Slaterville rd

Thomas Geo W (Helen B) electrician h  
313 N Aurora

Thomas Harrison M carp CU res RD 2  
Berkshire

Thomas Helen (Mrs Geo) emp Boy Scout  
off h813 N Aurora

Thomas Isabelle (Mrs Jos E) sec CU h332  
Forest Home dr

**THOMAS JACK I REV**  
(Evelyn B) asst pastor First Presby-  
terian Church h114 E Court

Thomas John A (Jean M) grad stu CU h115  
Maple av

Thomas John F Jr (Grace F) pressman  
NCRCo h403 S Aurora

Thomas Jos retired h232 S Geneva

Thomas Jos E (Isabelle) supvr cleaning  
center CU h332 Forest Home dr

Thomas Larry E (Mary) grad stu h Has-  
brouck apts Pleasant Grove av (53G)

Thomas Lee W emp Kent Steak House r504  
S Plain

## What's Their Job?

All occupations are listed in  
the alphabetical section

This important fact is a valuable

## CITY DIRECTORY SERVICE



# ITHACA AGENCY INC.

*All Forms of Insurance*

Telephone:  
AR 3-5353

108 W. State St.  
Ithaca, N. Y.

476

1966—H. A. MANNING COMPANY OF N. Y.'S

- Thomas Luella (Mrs Homer) prop Cayuga  
Diner res Spencer
- Thomas Mary H Mrs r532 W Green
- Thomas Mary M (Mrs Larry E) tchr Central  
Sch h Hasbrouck apts (58G)
- Thomas Robt R (Anna B) emp PO h213  
Cleveland av
- Thomas Ruth L Mrs emp Sigma Alpha Epsi-  
lon h504 N Albany
- Thomas Willard W h115 W Buffalo (3)
- Thomas Wm emp Art Craft of Ithaca r  
504 N Albany
- Thomas Wm H (Amelia M) retired h115  
Pearl
- Thomas Wm M (Lilly) retired h1314 Han-  
shaw rd Cay Hts
- Thomas Willie custodian CU res Elmira
- Thomas Willie janitor I H Sch r515½ W  
Clinton
- Thomasas Peter V (Margaret) stu CU h304  
Stewart av (6)
- Thomason Henry M (Bobbie G) export mgr  
Babcock Poultry Farms Inc h111  
Salem dr
- Thome Geo D (Sue) grad stu CU h Has-  
brouck apts Pleasant Grove rd (56C)
- Thompson Alberta H Mrs sec Laura H Hol-  
mberg and Wiggins Tsapi Golder h108  
W Lewis
- Thompson Andrew grad stu CU r107  
Brandon pl
- Thompson Anthony H asst prof CU h611  
Elmira rd
- Thompson Belford R Jr (Kathryn R) farm  
chem mgr Agway Dic h205 Salem dr
- Thompson Blanche J Mrs dom h225 Cleve-  
land av
- Thompson Chas A retired h555 Elm ext
- Thompson Danl Q assoc prof CU h119 For-  
est Home dr
- Thompson Donald carrier PO h636 W State
- Thompson Edw G (Lynda A) grad asst CU h  
108 Eddy (basement)
- Thompson Ellen R r105 Texas la
- Thompson Emily S wid Seymour emp Pet-  
rillose Cleaners h109 Morris av
- Thompson Homer C (Clara S) prof emeritus  
CU h305 Fairmount av
- Thompson James L emp Fletcher's Clean-  
ers h216 Cascadilla
- Thompson Janet S (Mrs Edwin W) (The  
Hobby Den) (Patten's Jewelers) res 45  
N Landon RD 2
- Thompson John C Jr asst prof CU res 670  
Warren rd
- Thompson John F (Regina M) assoc prof CU  
h105 Texas la
- Thompson Katherine r510 N Meadow
- Thompson Lynda A (Mrs Edw G) publications  
designer CU h108 Eddy
- Thompson Mabel r117 Renwick dr Ren Hts
- Thompson Marian E Mrs sr account clk CU  
res Groton
- Thompson Mark S stu r105 Texas la
- Thompson Mildred A emp NCRCo r106  
Grand View pl
- Thompson Music Studio Elma L Thompson  
prop music and musical instruments  
110 N Geneva
- Thompson Patricia A dept sec CU res Gro-  
ton
- Thompson Ray B (Luella S) retired h152  
Coddington rd
- Thompson Ruth B wid Geo J h116 Kelvin pl
- Thompson Wayne E prof CU res RD 3 Kraft  
rd
- Thomson Jean h110 Fairview sq (7L)
- Thoren Jeanne H (Mrs Theo H) sec CU h334  
S Geneva
- Thoren Theod (Jeanne H) head coach CU  
h334 S Geneva
- Thorlaciuc Sigurberg O (Doreen M) resear-  
ch fellow and grad stu CU h120 Plea-  
sant Grove rd (9G)
- Thorne Beverly A cosm Mack's Phar h518½  
Linn
- Thornton Barbara A Mrs sr clk CU res  
Spencer
- Thornton Jas R (Judy H) teaching asst and  
grad stu CU h509 Lake (D-1)
- Thornton Judy (Mrs Jas) emp RBros h509  
Lake (D-1)
- Thornton Russell C custodian CU res Free-  
ville RD 2
- Thoron Claire stu r409 Highland rd Cay Hts
- Thoron Gray (Mary D C) prof CU h409  
Highland rd Cay Hts
- Thorp Jas S (Barbara G) asst prof CU h505  
Warren rd
- Thorpe Claire R Mrs dom r309 Second
- Thorpe Eugene r114 W Green
- Thorpe Fannie I (Mrs Frank T) emp Hill  
Drug Store h103 E Spencer
- Thorpe Frank T (Fannie S) pharmacist  
(The Hill Drug Stores) h103 E Spencer
- Thorpe Frank T Jr (Mary) (The Hill Drug  
Stores) res Freeville RD #2
- Thorpe Helen emp Abbotts h122 Cleveland  
av
- Thorpe Helen wid Merritt C slsm r Taggin  
Wagon Tr Pk (tr #59)
- Thorpe Howard A (Lorene C) soil conserva-  
tionist h1724 Slaterville rd
- Thorpe Jeanette V Mrs sten CU res RD2  
Trumansburg
- Thorpe Kenneth I (Irene) emp NCRCo r  
Taggin-Wagon Tr Pk
- Thorpe Marguerite emp H A Carey Co Inc  
r309 Second
- Thorpe Paul R USA r309 Second
- Thorpe Raymond G assoc prof CU res Cort-  
land
- Thorsland Edgar (Adelia) physician 121  
Seneca (302) and anesthesiologist h111  
Woolf la
- Thoumuxe Alex (Bernice S) agt Prudential  
Ins Co h118 Park
- Thousand Harry r112 S Corn
- Thousand Robt r112 S Corn
- Thung Heng L (Yvonne) h114 Summit av  
(41)
- Thung Ling T principal library asst CU r  
114 Summit av (apt 41)
- Thung Yvonne (Mrs Heng L) asst librarian  
CU h114 Summit av (41)
- Thurber Jas sls mgr Rigley Motors r110  
Titus
- Thurston Allen M (Georgiana H) etired h  
113 Roat
- Thurston Courts Apts 223 Thurston av
- Thurston Flora M prof CU res Laguna  
Beach Calif
- Thurston Hall off Central av

Thurston Judith Mrs sten CU res RD2 Owego  
Thurston Richd K surveyor and drfts CU  
res RD2 Owego

Thye Forrest W grad asst CU r806 Mitchell  
Tiballi Anthony W pres Tompkins Supply Co  
Inc res Lyons

Tiballi Vincent T sec-treas Tompkins Sup-  
ply Co inc res Lyons

Tiborlay Julia emp Newman Oratory h306  
N Cayuga

Tice Mildred nurse 411 E Seneca h do

Tichnor Geo E (Lena C) emp CU h630½ W  
Clinton

Tichnor Lena (Mrs George) emp WSHCU  
h630½ W Clinton

Tidd Norman E (Lillian B) demolition wkr  
h125 Sears

Tidick Michl mgr Singer Co res inq do

Tiedje Jas M (Linda B) asst and grad stu  
CU h Hasbrouck apts Pleasant Grove  
rd (29F)

Tiedje Linda B (Mrs Jas M) public Health  
Nurse h Hasbrouck Apts (29-F)

Tierney Brian (Theresa) prof CU h201 Wil-  
lard Way

Tierney John J (Rose M) stm ftr h122 Linn

Tierney Rose M (Mrs John J) office sec  
Cayuga Heights Village Office h122  
Linn

Tiffany Miriam S wid Wallace R bkpr I Gear  
& Auto Parts Co Inc r617 Hector

Tiger Humble J v-pres advertising Ned's  
Corner Sta res inq do

Tigner Maury (Nancy C) research assoc CU  
h564 Elm ext

Tilden Vernon A slsm Wright Real Estate  
r900 Dryden rd

Tilden Vernon A (Margt S) retired r Taggin-  
Wagon Tr Pk (tr 31)

Tillapaugh Kenneth (Nancy W) emp CU h  
1107 Dryden rd

Tillapaugh Lois emp Agway h416 W Buffalo

#### TILTON ALICE

(Mrs Charles A) (Flowerfield Florists)  
h1395 Mecklenburg rd

Tilton Anna stu r1395 Mecklenburg rd

Tilton Bruce W emp NCRCo r1397 Meck-  
lenburg rd

#### TILTON CHARLES "A1"

(Alice) (Flowerfield Florists) h1395  
Mecklenburg rd

Tilton Clarence supt eng Post Office r Ellis  
Hollow rd

#### TILTON FREDERICK W

(Blanche E) v-pres and sales mgr Bill  
Cook Cadillac Oldsmobile Inc h1393  
Mecklenburg rd

Tilton Jas W (Mary A) emp NCCo h209 S  
Aurora

Tilton John N (Hazel D) prof emeritus CU  
h400 Triphammer rd (G2)

Tilton Ralph F (Helen E) farmer h1388  
Mecklenburg rd

Tilton Roland emp Flowerfield Florist r  
1395 Mecklenburg rd

Tilton Theod (Pearl E) emp NCRCo h1397  
Mecklenburg rd

Tilton Walten E (Anna) retired h1401 Meck-  
lenburg rd

Time For Tots 329 N Triphammer rd

Timer Mae asst prof IC res 224 Dryden rd

Timer Sam T asst coach and instr CU r115  
Lake

Tina's Beauty Salon Mrs Antina R Aroca  
prop 703 N Cayuga

Tinker Martin B phys 319 N Aurora res  
Brooktondale

Tinker Martin D Jr phys 319 N Aurora res  
Brooktondale

Tinkham Raymond (Marion) burner service-  
man Agway Tompkins Plant res RD  
Harford

Tinsley Adrian instr CU h705 E Seneca

Tioga Auto Parts Julius P Klein prop 824 W  
State

Tioga Building 412 N Lioga

Tipps Geo grad asst CU r312 Thurston av

Tirado Allen T mgr Cornell Residential  
Club CU h550 Warren rd

Tisdell Barbara E h128 E Green

Tisdale Eben D (Pauline S) obstetrics and  
gynecologist 114 W Buffalo h305 The  
Parkway

Tisdale Eben D Jr stu r305 The Parkway

Tisdale Jas W stu r305 The Parkway

Titsworth Herman E (Diane) commercial  
sales Goodyear Service Store res New-  
field

Titus Eloise S Mrs wid Dom h502 Madison

Titus Phyllis Z (Mrs Ralph B) typist acct  
clk Tompkins County Mental Health  
Services r142 Indian Creek rd

Tobenfield Emilie S research asst CU r217  
Linden av

Tober Francis M (Elaine) audit dept TCTCo  
res Willseyville NY

Tobey Martin N stu r111 Kay

Tobey Mary M (Mrs Rodney N) sec CU h111  
Kay

Tobey Priscilla stu r111 Kay

Tobey Rodney N (Mary M) carrier PO h111  
Kay

Tobey Ronald C (Susan) grad stu CU h220  
Triphammer rd Unit 5-1C

Tobey Sherman H welder CU res Ludlow-  
ville

Tobey Susan (Mrs Ronald) research aide  
CU h220 Triphammer rd

Tobey Tracey E (Marion A) barber Corners  
Barber Shop h102 Sharvill ct

Tobin Barbara J emp Agway h310 Farm

Tobin Harold J (Irene A) retired h295 Hook  
pl

Tobin Thomas L (Cecily M) dir Cornell  
News Bureau h225 Warren pl

Todd Bessie wid Fred H h214 Utica

## MARION ELECTRIC CO., INC.

Complete Electrical Contracting Service  
ELECTRIC HEATING — BLOW-IN INSULATION

# WOODY'S PAINT & WALLPAPER STORE

Lamps & Converting Parts  
Decorator Service  
Window Accessories



1016 1/2 W. STATE 273-4497

PAINTS

478A

1966—H. A. MANNING COMPANY OF N. Y.'S

Todd Frances K Mrs supvr hskpr TCHosp  
res West Danby

Todd Janice nurse Tompkins County Health  
Dept res West Danby

Todd Mildred S wid Chester T h217 Utica

Todd Ralph K (Inge S) supvr MCCU h112  
Glenside rd

## TODD ROBERT

Junior Governor Loyal Order of Moose  
res inq do

Todi Joanne F (Mrs Patk Jr) (maid) Phi  
Sigma Sigma h617 Cascadilla

Todi John A r212 E Yates

Todi Patk (Mary M) emp NCRCo h415 N  
Meadow

Todi Patk Jr (Joanne F) foreman V Giordano  
Const & Sup h617 Cascadilla

Todi Thomas (Margaret E) emp NCRCo h  
212 E Yates

Toffey Sharon E teaching asst CU r206  
University av

Tog-ette The (Mrs Dorothy B & Raymond  
G Steinmetz) ladies specialty shop 122  
E State

Tolbert Myrtle E r416 N Geneva

Tolchin Morris R (Margaret L) prop Moe's  
Mobil Service h135 Fayette

Tolles Marian D (Mrs N Arnold) managing  
editor Society for Applied Anthropology  
CU h115 Orchard pl

## TOLLES N ARNOLD

(Marian D) prof Cornell University and  
Alderman of Ithaca City h115 Orchard  
pl

Tolliver Lewis C sr elec tech CU h134 Hill  
rd

Tom Fredk K T (Nancy Y W) assoc prof CU  
h315 Elmwood av

Tom Marilyn W C stu r315 Elmwood av

Tom Mix Realty Tom Mix prop 2 Hillcrest dr

Tom Stanley Y stu r315 Elmwood av

## TOMAR OF ITHACA INC

prop of Northside Pharmacy 513 N  
Cayuga pres Thomas J Lonergau

Tomasevich Tekla S wid Nicholas h123 Pros-  
pect

Tome Clarence (Frances) carp CU h384 The  
Parkway

Tome Frances (Mrs Clarence) clk CU h384  
The Parkway

Tomek Wm asst prof CU h822 Hanshaw rd  
Cay Hts

Tomkins Ellen M sec CU r432 N Aurora

Tomkins John P assoc prof CU res Phelps

Tompkins Betty A clk FNB&TCo r406 E  
Marshall

## TOMPKINS COUNTY ADMINISTRATION

312-322 N Tioga see p 24

Tompkins Adah M wid Clarence h940 E Shore  
dr

Tompkins Anne Mrs acct Agway h201 Pros-  
pect (3)

## TOMPKINS COUNTY COOPERATIVE

EXTENSION

Mrs Penny O'Prey div leader 225 S  
Fulton

Tompkins County Courthouse 312-322 N  
Tioga

## TOMPKINS COUNTY HEART CHAPTER

James E Rice exec dir 113 W State  
pres David T Barr v-pres Dr Seymour  
Bulky sec Mrs Margaret Christie sec  
p 51

## TOMPKINS COUNTY HOSPITAL

R O Daughety adm Δ272-7480 1285  
Trumansburg rd

Tompkins County Professional Bldg 1301  
Trumansburg rd

Tompkins County Senior Citizens Center  
Percy L Dunn exec dir 147 E State

## TOMPKINS COUNTY TRUST COMPANY

### Officers

Charles E Treman Jr pres

A W Chamberlain sr v-pres

Walter Ewald v-pres

Joseph M Hartnett v-pres-sec

Paul R Sandefur v-pres-treas

Robert L Oslen v-pres

J Richard Gallagher asst v-pres

Richard T Layton asst v-pres

Margie H Muller asst v-pres

David Terry auditor

Robert L Anderson asst treas

Richard S Archibald asst treas

Francis E Benedict asst treas

Ronald C Walding asst treas

Mark R LaFrance v-pres-treas officer

Courtney Crawford trust officer

James W Hulbert asst trust officer

John H McAllister asst v-pres-mgr

Plaza Office

Donald B Miller asst v-pres-mgr

Triphammer Office

Charles W Bell asst treas-mgr

West End Office

Robert C Herrick asst treas-mgr

Trumansburg Office

110 N Tioga

and 222 Elmira rd

and 21 N Triphammer rd

and 801 W Seneca st

and Trumansburg

Tel AR 3-3210

see labeled insert before Street  
directory and classified under "Banks"



# SHERATON MOTOR INN

N. Triphammer Rd. Rte. 13 ITHACA, NEW YORK Phone 273-8000



**Ithaca Savings Bank**  
MEMBER FEDERAL RESERVE BANK

**ITHACA DIRECTORY—1966**

**479A**

**TOMPKINS COUNTY UNIT-AMERICAN  
CANCER SOCIETY**

Marie E Doll exec sec 225 S Fulton  
Δ 273-0430 see p 48

**TOMPKINS COUNTY UNITED FUND**  
pres T Edward Jones exec dir T Merrell Shpherd 1st v-pres Dr Norman S Moore treas Verne A Fogg sec Mrs Gordon Pritchard 313 N Aurora

Tompkins Donald D (Mary S) detective IPD h 227 E King rd  
Tompkins Ethelyn Mrs office mgr CU res RD1 Newfield  
Tompkins Flossie H emp Board of Education r215 Elmira rd (tr)  
Tompkins Fred (Bertha) emp TC Highway Dept res Newfield  
Tompkins Julie Z sten CU res Dryden

**TOMPKINS KENNETH H**  
(Barbara G) prop Tompkins Photographer res Schofield rd

Tompkins Lenora M dom r215 Elmira rd (tr)  
Tompkins Linda Y (Mrs Richard L) typist TC Welfare Dept h211 Pleasant

**TOMPKINS LOUISE L**  
supv of accounts and deputy commissioner Tompkins County Welfare r940 E Shore dr

Tompkins Mary S (Mrs Donald D) sten CU h227 E King rd  
Tompkins Maurice L Jr (Barbara) sr experiental machinist CU h169 W Haven rd  
Tompkins Pat Mrs sten CU res 1200 Warren rd

**TOMPKINS PHOTOGRAPHER**  
Kenneth H Tompkins prop portrait and commercial photography kodaks films photo finishing 134-136 East State Δ 272-3000 see p 105

Tompkins Rebecca L sten Div of Employment res Newfield  
Tompkins Richd F dairyman CU res Brooktondale  
Tompkins Richd L (Linda Y) emp MCCo h211 Pleasant  
Tompkins Robt (Phyllis) emp TC Highway Dept res Newfield  
Tompkins Supply Co Inc auto acc 381 Elmira rd pres Anthony W Tiballi sec and treas Vincent T Tiballi  
Tompkins Susan F clk Finger Lakes Library System res Candor  
Tompkins Watkins Abstract Corp sec-treas George R Pfann 114-118 N Tioga (212) pres Roger B Sovocool  
Tompkins Wm V emp CU res RD1 Chemung  
Toomey Wm A Jr Dist Dir Ind & Labor Relations CU res Albany  
Topham Richard grad stu CU h116 Washington  
Topley Maureen P Mrs lab asst CU res 266t Slaterville rd  
Topoleski Leonard D (Janice I) asst prof CU h209 Tareyton rd  
**TOBERT J GUY**  
(Ethel B) ins agt and (T H Davenport Co) h108 College av

Torchia Angelina R sten CU r310 Park pl  
Torchia Peter (Helen E) clk NYSE&GCorp h110 W King rd  
Torchia Santo retired h310 Park pl  
Tormey Richard T Rev CU Catholic Chaplain Newman Orator 614 Stewart av r do  
Torgn Hwa-Chung assoc prof CU r110 Heights ct  
Torpey Richd W (Virginia C) USA h601 Winston ct (5)  
Torrance Jas K (Margt) asst and grad stu CU h120 Pleasant Grove rd (8A)  
Torrance Margt (Mrs Jas K) lab tech CU h 120 Pleasant Grove rd (8A)  
Torrant Jas W (Kathrine) ind sales mgr Indust Div Morse Chain Co h1018 Trip-hammer rd  
Torrent Hose Co No 5 IFD 136 W State Richard A Oliver Carmilles Bordoni Carl Updike  
Torrey Ray slsm Jack Townsend Chevrolet res Newfield  
Torris Filamon (Adeli) grad stu CU h523 E Buffalo  
Torrissi Carmela tchr educational service Center I Sch Dist h961 E State (1)  
Toth Louis prof CU res Largo Fla  
Toth Wm (Inez) pressman IJ res 152 Seven Mile dr  
Totneau Helen wid Harry head res Phi Delta Pi IC h603 E Seneca  
Totten Florence E Mrs cook h209 S Corn

**TOTTEY ALFRED G**  
(Eileen) (Ithaca Printing Service) h113 E Fall

Totley Bernice M sub rural carrier I Post Office res RD #4  
Totley Dawn F h307 Titus av  
Totley Dorothy h232 S Geneva  
Totley Dorothy H (Mrs Leslie E) credit mgr Holleys Fashion Center h505 Spencer rd  
Totley Evelyn M (Mrs Delbert J) clk typist Security Mutual Fire Ins Co res Richford  
Totley Gordon J rural carrier I Post Office res Rd #4  
Totley Leslie E (Dorothy H) bldg supvr Tompkins County h505 Spencer rd  
Totley Robt stu IC r113 E Fall  
Tottley Robt L stu r113 E Fall  
Tower J Milton practical nurse Reconstruction Home Inc res Spencer  
Tower Mary Ann ext specialist CU h126 Linden av

**TOWN CRIER THE**  
(Howard S & Mrs Helen S Cogan) newspapers (Shoppers Guide) 222 S Albany Δ 272-1031

Town House (Stephen C & James Zifchock) restaurant 207 E State  
Towne Clifford H (Joan) prop rooming house 251 Floral av h251 Floral av  
Towne Douglas C (Doris S) research assoc CU h Hasbrouch apts Pleasant Grove rd (30B)  
Towne Joan (Mrs Clifford H) co-prop rooming house 251 Floral av h251 Floral av  
Towne & Gown Apartments 504 Stewart av

**TOWNER ELECTRIC**

(Ernest S and Theod M Towner) electrical contractors 210 Center Δ 272-7520 see p 65

**TOWNER ERNEST S**

(Theod M) (Towner Electric) res Garrett rd

**TOWNER ERNEST J JR**

(Blanche) electrician Towner Electric res RD3 Trumansburg rd

Towner Helen L Mrs emp CU h519 E State  
Towner Theo M (Mrs Ernest S) (Towner Electric) res Garrett rd RD3

Townley Bessie wid Garfield) r204 University av

Townley Dale A (Bonnie L) timekeeper Therm Inc h222 Linn

Townley Helen wid John tchr h1017 Triphammer rd

Townley Hetty r514 S Aurora

Townley Jeanne S stu r109 Woodcrest ter

**TOWNLEY LAWRENCE W**

(Florence) pres Townley Motors Inc and pres Gownley Leasing Inc h109 Woodcrest ter

Townley Lawrence W Jr (Lois C) emp Therm Inc h 136 Hawthorne pl

**TOWNLEY LEASING INC**

742 S Meadow Δ 273-2961 pres Lawrence W Townley see p 34

**TOWNLEY MOTORS INC**

Lawrence W Townley pres 742 S Meadow Δ 272-9010

Townley Rodney E stu r109 Woodcrest ter  
Townsend Barbara J (Mrs Edwin J) emp NC RCo h733 Hector

Townsend C E prof CU res Ludlowville

Townsend Carol (Mrs Edwin C) tchr Ithaca h Hasbrouck apt Pleasant Grove rd (24E)

Townsend Chas V R (Bernadine) technical mgr General Electric Advanced Electronics Center h222 Tareyton rd

**TOWNSEND CLIFFORD E**

(Jean C) v-pres and treas L B Townsend Distr Inc h526 Elme st

Townsend Edwin C (Carol) teaching asst CU h Hasbrouck apt Pleasant Grove rd (24E)

Townsend Edwin J (Barbara J) patrolman IPD h733 Hector

Townsend Frances E (Mrs Frederick) nurse h116 S Plain

Townsend Frederick H (Frances E) exec-dir South Side Community Center h116 S Plain

**TOWNSEND JACK CHEVROLET INC**

Chevrolet Sales & Service 320 Elmira rd Δ 272-7353 pres John K Townsend sec-treas Loretta Cappucci

Townsend James S (Yvonne) instr CU h542 Warren rd

**TOWNSEND JOHN D**

(Marty) pres Jack Townsend Chevrolet Inc h524 Cayuga Hts rd

**TOWNSEND L B DISTR INC**

Leslie B Townsend pres  
Clifford E Townsend v-pres-treas

Mobil products

801 Cascadilla  
tel AR 2-5545

see p 78

**TOWNSEND LESLIE B**

(Jane S) pres L B Townsend Distributor Inc h107 Sheldon rd

**TOWNSEND MANUFACTURING & TOOL CORP**

Precision Machine Work 110 W Green Δ 273-3323 pres and treas W T Morris v-pres and gen mgr Roy E Cheney sec G R Morris asst treas Edith F Hurlbutt See p 95

Townsend Marion K wid Earsell A dom h620 Spencer rd

Townsend Marlea A r620 Spencer rd  
Townsend Peter C (Eileen K) slsm Natl Auto Weld h317 Richard pl

Townsley Mildred R wid Edgar D sec CU h 236 Renwick dr Ren Hts

Towsley Johanna wid Eugene hskpr r512 Stewart av h do

Tracy Addie wid George promotion asst CU h709 Triphammer rd Unit 4 (2C)

Tracy Benjamin F stu r1326 E State

Tracy Charlotte C stu r1326 E State

Tracy Dora (Mrs Leo) sten CU h608 N Cayuga

Tracy Jas R clk Morris Men's & Boys Wear r1326 E State

Tracy Leo M (Dora) emp MCPCo h608 N Cayuga

**TRACY MARY LOUISE**

(Mrs Thomas B) church sec First Presbyterian Church h1326 E State

Tracy Susan asst CU h509 E Buffalo

**TRACY THOMAS B**

(Mary Louise) dir music First Presbyterian Church and tchr DeWitt Jr H Sch h1326 E State

Tracey Leo patrolman safety div IC r South Hill

Tracey Willard L (Estrella L) emp CU Golf Links h114 Sears

Trailways Bus Lines 207 N Aurora

Trainor Anna (Mrs Edgar) nurses aide Reconstruction Home Inc h1019 W Seneca

Trainor Douglas J emp Rochester Lumber Co r433 N Cayuga (3)

Trainor Edgar L (Anna M) emp MCCo h1019 W Seneca

Trainor Margt C (Mrs Roger C) clk Cornell Campus Store h126 E Spencer

Trainor Robt M (Leona J) painter h433 N Cayuga (3)

# Curt Foerster, Photographer

WEDDING • CHILDREN'S • COLOR PORTRAITS

108 W. JAY STREET

273-3090



Trainer Robt O Webber Mach Rochester r  
433 N Cayuga  
Trainer Roger C (Margaret C) emp NCRCo  
h126 E Spencer  
Trammell Robt L (Peggy) teaching asst CU  
h708 Stewart av  
Trapp Barbara J stu r123 Sears  
Trapp Margaret A stu r123 Sears

**TRAPP ROBERT P**

(Florence T) mgr Burner Service &  
Sales L B Townsend Distributing Inc h  
123 Sears

Trask Margt L (Mrs Roy A) clk NYTelCo  
h701 N Tioga  
Trask Robt C (Beverly) sta attdt I Motors Co  
res Newfield NY  
Trask Roy A (Margt L) emp NYSE&GCorp  
h701 N Tioga  
Traub Warren E Rev (Dorothy Y) rector St  
John's Episcopal Church and clergymen  
St John's Episcopal Church h423 N Cay-  
uga  
Travelers' Aid Society Mrs Marilind Dicker-  
son sec 100 W Seneca  
Travelers' Hotel Joseph J Capolongo prop  
119-121 S Aurora  
Travelers Insurance Co The Claims mgr  
Robert V Terboss Wm O Smith adjuster  
202 E State (605-606)  
Traver Kenneth L emp CU res Danby rd  
Traver Ralph R head custodian CU res RD1  
Trumansburg  
Traver Theron W custodian CU res Morovia  
Travis B V prof CU r1282 Ellis Hollow rd  
Travis C Raymond (Mildred A) tchr DeWitt  
Jr HS h514 N Plain  
Travis Hugh F (Dorothea M) assoc prof CU  
h4 Muriel  
Travis Marion J Mrs sr acct clk CU res  
RD2 Snyder Hill rd  
Travis Richd M (Shirley E) asst proctor CU  
h123 Christopher cir  
Traynor Edw R (Francis M) patrolman IFD  
h315 Titus av  
Traynor Francis M (Mrs Edw R) emp Dr  
Sainberg h315 Titus av  
Traynor Monica stu r315 Titus av  
Traynor Natalia Mrs h416 Adams  
Traynor Raymond retired r424 Titus av  
Treffinger Donald J research asst CU r  
Schwan's Trailer Pk RD2  
Treille Alan stu r515 S Chestnut  
Treille Marcel (Louise) teaching asst CU h  
515 S Chestnut

**TREMAN ALLAN H**

(Pauline B) lawyer I Savings Bank  
Building (Tremen & Clynes) chairman  
Finger Lakes State Parks v-pres East  
Lawn Cemetary Association v-chm  
New York State Council of Parks mem-  
ber of Committee on character and fit-  
ness for admission to the bar Sixth  
Judicial District h The Knoll

**TREMAN CHARLES E JR**

(Margaret H) pres Tompkins County  
Trust Co h876 Highland rd Cay Hts

Tremen Lake Store (Richard G and Gertrude  
M Hughes) 1080 Danby rd

**TREMAN & CLYNES**

(Allan H Tremem and James J Clynes  
Jr) lawyers William C Barrett Associ-  
ates 1140118 N Tioga I Savings Bank  
bldg Δ 273-6444 see p 94

Tremblay Gretchen E wid Arthur N h114  
Dryden  
Tremen King Building 101-107 E State  
Tremere Arnold W (Marcella) grad asst CU  
h221½ Linden av  
Tremere Marcella S (Mrs Arnold W) sr clk  
CU h221½ Linden av  
Tremmer Fannie P r212 S Plain  
Trenchard G Douglas auto mech CU h1113  
Dryden rd  
Trenholm H Locksley research fellow CU  
r108 McIntyre pl  
Trenholm John C (Chantal C) sis:m h100  
Fairview sq (3D)  
Tressy Anne C exec sec MCCo h413 Willow  
av  
Trathway Edw J (Patricia H) dir of Corpor-  
ate Relations CU h116 Salem dr

**TRIANGLE BOOK SHOP INC**

pres-mgr Robert G Johnson books  
stationery 403 College av Δ 272-7111

Triangle Fraternity 1 Campus rd  
Triangle Fraternity Inc (C4) 424 Dryden rd  
Triangle Shoe Co Inc Geo B Cook mgr 116 E  
State  
Triafon Inc printing 104 Cherry pres Ira  
O'Deil  
Tricarico Leo r422 W Court  
Trice Alice B (Mrs Harrison M) tchr Caro-  
line Sch h221 Ridgedale rd  
Trice Harrison M (Alice B) assoc prof CU  
h221 Ridgedale rd  
Trimberger Ellen K stu r41 Woodcrest av  
Trimberger Geo M grad asst CU r41 Wood-  
crest av  
Trimberger Geo W (Eleanor G) prof CU h41  
Woodcrest av  
Trinity Lutheran Church Rev James P Lare-  
va pastor Honness la  
Trinkl Betty J (Mrs Jos) emp Agway Inc  
h1435 Trumansburg rd  
Trinkl Jos P (Betty J) traffic clk Cayuga Rock  
Salt h1435 Trumansburg rd  
Triolo Frank M (Carlarae F) emp Elnira  
h322 W State (5)  
Tripepi Jos S (Jean M) asst comptroller  
Therm Inc h306 Second  
Triphammer Development Co Inc Manley  
Thaler mgr 21 N Triphammer Shopping  
Center  
Triphammer Liquor Store Mrs Margt M  
Crowley prop 21 N Triphammer rd  
Triphammer Shopping Center N Triphammer  
rd

**TRIPHAMMER TEXACO**

Edward Conley prop Triphammer rd  
Shopping Ctr 273-1684 Harland Van  
Etten mgr see p 36

Tripodi Mary wid Anthony emp Victoria  
Hotel h442 N Geneva  
Tripodi Samuel F (Leora) emp NYSE&GCorp  
h126 N Chestnut  
Tripp Ann F wid Arnold K emp J C Penney  
h339 Stone Quarry rd  
Tripp Carl L (Deloris J) emp MCCo h909  
Dryden rd  
Tripp Carlene nurse IHosp r909 Dryden rd  
Tripp Deloris J (Mrs Carl L) prop De's  
Luncheonette & Dairy Bar h909 Dryden  
rd  
Tripp Ellen A Mrs account clk CU res Dry-  
den  
Tripp Lewis L mgr Prudential Ins Co r32  
Wood Lane rd  
Tripp M Elizabeth instr CU res 112 Christo-  
pher cir

- Tripp Wm. V III (Roberta A) grad stu r Hasbrouck  
apts Pleasant Grove rd (43J)
- Troizkij Nikolai (Wiera) bibleographer h311  
Roat ext
- Troizkij Wiera (Mrs Nikolai) asst librarian  
CU h311 Roat ext
- Trombley Frank L (Patricia A) USNR h1016  
N Tioga
- Trousdale Jas B (Ruth S) asst controller  
acct CU h107 Kay
- Trousdale Ruth S (Mrs James B) clk CU h107  
Kay
- Troxell Barbara asst prof CU h206 Winston  
dr
- Troxell Terry C grad stu CU h222 N Albany  
(3)
- Troy Anita wid John h20 N Triphammer rd  
Unit 2-2A
- Troy David (Emily) artist h426 E Buffalo (7)
- Troy Wm (Shirley A) emp MCCo h707 W  
Green
- Truax Genevieve F wid Crafton F h109  
Williams
- Trudeau John I mech CU res Dryden
- TRUE JEROME B**  
(Nan T) insurance agent and (T H Daven-  
port Co) h28 Cornell
- Truc virginia prof CU res Cape Cod Mass
- Truesdell Nancy F Mrs sec L G Parratt CU  
h100 Fairview sq (4M)
- Truman Frank C retired h815 Mitchell
- Truman Jas C (Jeane M) emp NYSE&GCorp  
r108 Farm
- Truman Jeanne Mrs receptionist and switch-  
board opr IC h108 Farm
- Truman May r1306 Hanshaw rd
- Truman Talbert stu r108 Farm
- TRUMANSBURG REALTY CO**  
Alec Proskine prop real estate broker  
and appraiser RD3 Trumansburg Δ  
387-3500
- Trumbull Maryellen emp TCHosp res Tru-  
mansburg
- Truscott Fredk H (Marilyn K) grad stu CU  
h608 Winston ct (5)
- Truzzi Marcello (Patricia L) grad CU h  
Hasbrouck apts Pleasant Grove rd (43A)
- Tryon Marita H sten CU res Dryden
- Tryon Phyllis A dept sec CU res Cortland
- TRYON VINCENT D**  
(Ruth) licensed mgr Shea Funeral Home  
h314 W State
- TSA PIS STANLEY**  
(Marilyn) lawyer 308 N Tioga and  
(Wiggins Tsapis & Golder) res West  
Shore RD3
- Tseleki John G (Sophia) prop Parthenon  
Rstr h109 Hudson
- Tseleki Sophia (Mrs John G) prop Parthen-  
on Rstr h109 Hudson
- Tseng Richd C research asst CU r523 East  
State
- Tso Thos T teaching asst CU r216 University  
av
- Tubbs Arth N retired r321 S Cayuga
- Tubbs Christian Book Store Mrs Esther  
Tubbs prop 845 N Aurora
- Tubbs Esther R (Mrs Lyle E) prop Tubbs  
Christian Book Store h845 N Aurora
- Tubbs Lyle E (Esther R) retired h845 N  
Aurora
- Tucker Diane T (Mrs Gerald G Jr) emp NCR  
h528 S Albany
- Tucker Donald emp TC Highway Dept res  
Newfield
- Tucker Gerald G (Ethel G) emp NYS Youth  
Div h816 N Tioga
- Tucker Gerald G Jr (Diane T) emp police  
dept h528 S Albany
- Tucker Leon H (Bernice) custodian TCTCo  
res RD#2 Newfield
- Tucker Lynne L stu r116 Valley View rd
- Tucker Victor r Faggin-Wagon tr pk (#29)
- Tucker W Craig stu r116 Valley View rd
- Tucker Wm (Lula M) custodian CU h524 N  
Albany
- Tucker William J (Harriett E) mgr Agway  
Inc Soil Division Laboratory h116 Val-  
ley View rd
- Tuckerman Chas W emp IFD r208 E Seneca
- Tudi Angelina wid Augustus emp Immacu-  
late Sch h109 W Seneca
- Tudi Gwendolyn J Mrs sec National Farm  
Consulting Ser h417 Cascadilla
- Tudi Hilma A emp Catholic Rectory r109  
W Seneca
- Tudi Louis emp NYSE&GCorp r109 W Seneca
- Tukey Harold B Jr assoc prof CU res 20  
Wood Lane rd RD2
- Tuler Floyd R (Marcia A) grad stu CU h  
Hasbrouck apts Pleasant Grove rd (59B)
- Tull Virginia K Mrs admin aide CU res  
Ludlowville
- Tulley Rudolph Jr (Ethel R) emp CU h519 E  
State
- Tulley Sharon sten CU r519 E State
- Tumble Inn Mrs Emma K Connor prop  
Restaurant 817 N Cayuga
- Tunison Franklin H (Eliz H) office mgr  
Cornell Campus Store h416 E Seneca
- Tunison Jean W (Lewis E) sec TCTCo res  
Trumansburg
- Tunison Lewis E development tech CU res  
Trumansburg
- Turchik Andrew retired h310 Hector
- Turco Adolph J (Betty J) mach MCCo h200  
Glenside rd
- Turco Angelo L (Dorothy M) emp MCCo h112  
First
- Turco Anthony J (Lois T) emp NCRCo h213  
Willow av
- Turco Betty J (Mrs Adolph J) emp MCCo h  
200 Glenside rd
- Turco Dorothy (Mrs Angelo) emp MCCo h112  
First
- Turco Linda wid Luigi h106 Fifth
- Turco Linda J r112 First
- Turco Michl E r200 Glenside rd
- Turco Orlando P (Sharon H) tchr DeWitt Jr  
High Sch h519 N Aurora
- Turco Sharon H (Mrs Orlando P) nurse  
Tompkins County h519 N Aurora
- Turcotte Donald L (Joan M) assoc prof CU  
h703 Cayuga Hts rd Cay Hts
- Turcsik Andrew S constr wkr h907 Taber
- Turcsik Michl J (Elizabeth M) retired h815  
Taber
- Turcsik Roger D app plumber r817 Taber
- Turcsik Stephen A (Linda E) asst mgr Grand  
Union h1111 W State
- Turcsik Stephen F (Mildred) plumber h817  
Taber
- Turcsik Stephen J (Ann N) barber Austin &  
Pace h209 S Meadow
- Turek Chas J (Anna K) grad stu IC h114 W  
Seneca
- Turk Barbara E (Mrs Wm E) clk CU h805  
S Plain
- Turk Charlotte D (Mrs Lyle D) clk CU h704  
Linn
- Turk Chas D (Eliz F) grad stu CU h610 Wins-  
ton ct (2)

# IS THERE A TELEPHONE at the address? A new Service In Your

Indicated by this symbol  $\triangle$  In the pink Street Guide. **CITY DIRECTORY**

## ITHACA DIRECTORY—1966

483A

- Turk David prop Student Laundromat r106  
Ithaca rd
- Turk Earl R (Pauline E) tr dr h111 Coy Glen  
rd
- Turk Ina B (Mrs John H) emp Dodd Nursing  
Home h623 Elmira rd
- Turk J Robt (Verna C) lab asst CU res 323  
Durfey Hill rd RD4
- Turk John H (Ina B) maintenance I Schools  
h623 Elmira rd
- Turk John M (Sharon ) driver Nichols Truck-  
ing h330 Center
- Turk Kenneth L (Bernice F) dir International  
Agricultural Dev and prof CU h803 Han-  
shaw rd Cay Hts
- Turk Lyle emp NYSE&G Corp h226 S Cayuga
- Turk Lyle D (Charlotte D) retired h704 Linn
- Turk Richd W (Agnes E) meat mgr P & C  
Mkt h113 Utica
- Turk Roger E carrier I Post Office r111 Coy  
Glen rd
- Turk Seymour pres S & G Cleaning Center  
Inc h106 Ithaca rd
- Turk Sondra L Mrs r115 E King rd
- Turk Verna C (Mrs J Robt) sten CU r233  
Durfey Hill rd RD4
- Turk Wm E (Barbara E) supvr custodian CU  
h805 S Plain
- Turley Noltie T wid Thomas h117 Cleveland  
av
- Turner Billy G (Gudee) stu CU h177 Cornell  
Quarters
- Turner Clesson N prof CU res Interlaken
- Turner Elaine sten CU res Candor
- Turner Francis H (Louisa W) emp NCRCo  
h210 N Geneva
- Turner Hilda Mrs cook r Odd Fellow Home  
1241 Trumansburg rd
- Turner Irene E clk Caroline Sch res Brook-  
tondale
- Turner Jas D retired h136 College av
- Turner Mary M Mrs sten CU res RD1 1169  
Warren rd
- Turner Paul E stu r136 College av
- Turner Richd G technologist CU res RD1  
Warren rd
- Turner Thos J patrolman CU res 1866 Meck-  
lenburg rd
- Turner Victor W (Edith L B) prof CU h100  
Winthrop dr
- Turnure James H (Eliz F) assoc prof CU h  
402 Oak av
- Turscik Joseph (Gene) const wkr h515 W  
Clinton
- Tuschman Mark E grad asst CU r113 Glen pl
- Tuthill Chas A slsm T G Miller's Sons Paper  
Co r202 E Buffalo
- Tuthill Geo emp City h607 W Green
- Tuthill Harry E (Marguerite A) eng NYSE&G  
Corp h501 Linn
- Tuthill Helen Mrs h209 Grandview av
- Tuthill John stu r209 Grandview av
- Tuthill Robt emp IGC Co h307 Titus av
- Tuttle Howell A (Agnes M) eng consultant  
Agway h209 Texas la
- Tuttle Marion A r106 Second
- Tuttle Richd M mech Cayuga Motor Sales  
Corp res RD#3 Interlaken
- Tuttle Robt W h614 University av
- Tuttle W Earl (Sharon) slsm Ithaca Gear &  
Auto Parts Co h810 N Aurora
- Tuttle Wilbert R experimentalist CU res Box  
464 Eastport
- Tuttle Wm A (Phyllis J) patrolman CU h717 N  
N Cayuga
- Tutton Chas emp Kohler r DuBoice rd
- Tutton Richd W (Thelma E) mach MCCo h Du  
Boice rd
- Tutton Wm D retired h350 Hook pl
- Tutton Wm D II emp CU r110 Osmun pl
- Tutton Wm E (Bernice M) drfts MCCo h110  
Osmun pl
- Traroha Larry J research accountant CU res  
S Lansing
- Tvaroha Robt custodian CU r Taggin-Wagon  
tr pk (tr #51)
- Tweedie Eleanor M grad asst h112 Stewart  
av
- Twiggs Jas G (Faith) asst editor Cornell  
Press h125 N Quarry
- Twyne Julius emp CU h117 Giles
- Tyler Cornelia Assoc Librarian CU h125  
Linn
- Tyler Ethel A clk CU r122 Fayette (apt)
- Tyler Harold O (Eolia) retired h122 Fayette
- Tyler Howard S prof CU res RD1 Groton
- Tyler Ida Mrs r602 Hudson
- Tyler James T (Winnie) grad asst CU h309 E  
Court
- Tyler Janet grad asst CU r344 Sage Graduate  
Center
- Tyler Leon J (Iphigenia) prof CU h104 Crest  
la
- Tyler Viola Mrs h309 E Court
- Tyrell John V window clk I Post Office res  
RD3
- Tyrner Alice G grad stu CU h114½ Ferris pl
- Tyrrell Henry F grad asst CU r118½ Court
- TYRRELL IRENE**  
(Mrs Robert) ofc mgr University Sand  
& Gravel res 180 Sharpsteen rd Locke  
NY
- Tyson Diane (Mrs Thomas) emp CU h192  
Cornell Quarters
- Tyson Thos (Diane) stu CU h192 Cornell  
Quarters
- UATHAVIKUL PAICHIT (Kingka) grad stu CU  
h319 College av (6)
- Udall Alan T veterinarian Africa r111 Bran-  
don pl
- Udall Isabel asst dining supvr CU h522 Dry-  
den rd (E-3-F)
- Udall John (Frances C) archt and field supvr  
Tallman & Tallman h111 Brandon pl
- Udall Richd P (Beryl L) orthodontist 412 N  
Lioga h706 Hanshaw rd Cay Hts
- Udovitch Abr L asst prof CU r219 Keven pl
- Ufford Joe C (Eliz H) pres Evaporated Metal  
Films Corp res RD#3 Maple Wood rd

**“The Public Needs to be Informed as Well as Reminded”**

Use these spaces scattered throughout the Directory to INFORM Buyers

# The New - N. T. L. (Green Section) All Phone Numbers NUMERICAL TELEPHONE LOCATER in Numerical Order To Tell You Who Called

484A 1966—H. A. MANNING COMPANY OF N. Y.'S

- Uher Louise Mrs h111 Fayette  
Uhl Allen I (Anne H) constr wkr h140 Linn  
Uhl Anne H (Mrs Allen I) emp Cornell Laun-  
dry & Cleaning Center h140 Linn  
Uhl Arth E (Ethel M) emp MCCo h215 E King  
rd  
Uhl Chas H assoc prof CU res 1504 Hanshaw  
rd RD1  
Uhl Dorothy Mrs dom h104 E Yates  
Uhl Ethel M (Mrs Arthur E) sec Ithaca Mo-  
tors h215 E King rd  
Uhl Natalie W Mrs research specialist III  
CU res 1504 Hanshaw rd  
Uhlr Lowell D prof CU res 352 Snyder Hill  
rd  
Ulricks Juris research assoc CU h509 Lake  
(D3)  
Umana Raymond (Amelia) grad stu CU h215  
Dryden rd  
Umemoto Stephen teaching asst CU r214  
Eddy  
Underhill Agnes E wid Thos M h201 Pearl  
Underhill Barbara L instr CU r112 Christo-  
pher cir  
Underhill Ruth M Mrs sten CU res 2037  
Slaterville rd  
Underwood Bernice E Mrs emp CU res Etna  
Underwood Dale C (Sally) emp Crispell Bros  
h303 Hillview pl (3)
- UNDERWOOD E VICTOR**  
(Ella S) v-chairman Ithaca Savings &  
Loan Assn and chm of Board Mohawk  
Airlines Inc and pres American Agri-  
culturist Inc h203 Ithaca rd
- Underwood Francis O (Erma H) retired h  
1024 Hanshaw rd Cay Hts  
Underwood Harlan h420 E Seneca  
Underwood Jeannett H Mrs sec CU r363 Sny-  
der Hill rd  
Underwood R Bruce assoc prof CU r104  
Klinewoods rd  
Underwood Sally (Mrs Dale C) emp NYSE&G  
Corp h303 Hillview pl (3)  
Underwood V Stewart (Peggy T) mgr Kent  
Steak House h312 Cayuga Hts rd  
Unger Helen B wid I Mack h100 W Buffalo  
(2A)  
United Cigar Store Evan J Wells prop 122 N  
Aurora
- UNITED RENT-ALLS**  
prop Kenneth N Myers Rent-alls 363  
Elmira rd Δ 273-1807 see p 114
- United Sales Co Nicholas J Chacona prop 537  
W State
- UNITED STATES GOVERNMENT**  
and Local Offices see p 14
- United States Post Office—see Post Office  
University Furniture Shop William Beck  
mgr 126 Maple  
University Press Roger Howley dir 122-124  
Roberts pl
- University Print Shop Gordon Clinton mgr  
695 Dryden rd
- UNIVERSITY SAND & GRAVEL**  
Byron C Perkins prop ready mixed  
concrete 605 Dryden rd Δ 273-6751 see  
p 59
- Unsworth Bryon (Margt C) tchr Ith High Sch  
h232 Renwick dr Ren Hts  
Unsworth Margt C (Mrs Bryon C) research  
aide Language Lab CU h232 Renwick dr  
Ren Hts  
Updegrove Marian P dept sec CU h119 Blais  
(2B)  
Updike Arth emp TCHosp res Trumansburg  
RD#2  
Updyke Beauty Studio (Nathalie Peake and  
Lois Robinson) 121 E Seneca (404)  
Updike Carl R driver Torrent Hose Co No 5  
h421 Sheffield rd  
Updike Clinton J (Bertha E) retired h699  
Coddington rd  
Updike Edna M Mrs clk I Schools r421 Shef-  
field rd  
Updike Emilia B Mrs sr clk libr CU res RD1  
Trumansburg  
Updike Lawrence A teller TCTCo res RD#1  
Trumansburg  
Updike LeRoy retired h406 Auburn  
Updike Roger Kenneth (Betty) mech Cutting  
Motors Inc res R1 Newfield  
Updike Wm D retired r406 Auburn  
Upp Bonnie (Mrs John W) tchr Lansing h405  
Dryden rd  
Upp John W (Bonnie) grad stu CU h405 Dry-  
den rd  
Upper Beverly tchr Syracuse r509 Utica  
Upper Cath (Mrs Lloyd W) opr NYTelCo h509  
Utica  
Upper Lloyd W (Catherine C) electrician  
Larry Electric h509 Utica  
Upstate Press Inc printers 416 E State pres  
Roy H Parks  
Urban Renewal - See Ithaca Urban Renewal  
Agency  
Urban Wm D dir research lab CU res Rem-  
senberg LI  
Uris Roland W (Doris) dentist corners Com-  
munity Center 903 Hanshaw rd Cay Hts  
h1022 Hanshaw rd Cay Hts  
Urquhart N Scott (Lois R) asst prof CU h410  
Winston ct (1)  
Usher David A (Suzanne M) asst prof CU h118  
Warwick pl  
Utter Bertha (Mrs Harold L) clk CU h214  
Linden av  
Utter Doris J typist CU r214 Linden av  
Utter Francis custodian CU res Lisle  
Utter Harold L (Bertha B) custodian CU h214  
Linden av  
Utter Terry L sta attdt I Motors Co r343 N  
Triphammer rd
- VACZEK KATHARINE P MRS h125 Texas la  
Vadehra Dharam V asst prof CU h619 N  
Aurora

**PROPERTY OWNERS** are indicated in the pink Street Guide  
—by this symbol ©. A valuable addition to your **CITY DIRECTORY**



# AGWAY PETROLEUM CORPORATION

HEATING OILS—GASOLINE—24 HR. BURNER SERVICE  
Phone AR 2-8002 505 TAUGHANNOCK

ITHACA DIRECTORY—1966

485A

Vadera Donald V assoc prof CU h619 N Aurora  
ra  
Vail Carl W Jr (Ruth) lecturer CU h119 Oak-  
wood la  
Vail Lillian S Mrs alumni sec IC h215 Du-  
Boice rd  
Vair John L (Marcia P) mgr P & C Family  
Foods Inc h116 E York  
Valaskakis Gail G (Mrs Kimon) sr library  
asst CU r922 E Shore dr  
Valaskakis Kimon (Gail G) teaching asst CU  
r922 E Shore dr  
Valente Thos (Mary Lou) tchr Boynton Jr H  
Sch h106 W York  
Valenti Aurora (Mrs Louis M) sec Walter  
Wiggins (Wiggins Tsapis & Golder) h  
1578 Slaterville rd  
Valenti Louis M (Aurora) acct D J Nelli  
h1578 Slaterville rd  
Valentine Jas (Eliz K) caretaker Lansing  
Apt h377 N Tripphammer rd  
Valentine Jas C tchr Dryden HS r136 Hudson  
Valentine Lois J Mrs r744 S Meadow  
Valentine Rosamond F sr admin sec CU res  
Spencer  
Valentino Carl A (Cath A) tech CU h166  
Grandview ct  
Valesente Robt G (Joan H) instr and asst  
coach CU h314 Utica  
Valex Booking Agency 112 E State (7)  
Valiela Ivan (Virginia L) teaching asst (U  
h114 Summit av (13)  
Valiela Virginia L (Mrs Ivan) teaching asst  
CU h114 Summit av (13)  
Vallely Kath L Mrs typist CU res Meadow-  
brook Trailer Pk RD1  
Vallely Nancy H (Mrs Robert E) accounting  
office supvr CU h859 Taughannock blvd  
Vallely Robt E (Nancy H) mason h859 Taug-  
hannock blvd  
Valentyne John R (Ann V) prof CU h512  
Wyckoff rd  
Valle-Riestra Jose V (Maria) grad stu CU  
h Hasbrouck apts Pleasant Grove rd  
(26F)  
Valley Diner (Chas E Jr and Mrs Frances L  
Knapp) 365 Elmira rd  
Valley Fixit Shop Wallace B Martin prop  
339½ Elmira rd

## VALLEY HOUSE THE

Joseph F Daino prop Dining Room and  
Carry Out Meal Service 801 W Buffalo  
Δ 273-4410

Valleyview Apartments Mrs Bertha Van Zile  
supt 210 Stewart av  
Van's Shoes Lee W Davenport prop 128 E  
State  
Van Allen Antiques Mrs Mary L Van Allen  
prop 107 Parker  
Van Allen Harold K (Doris) emp NYSE&G  
Corp h130 W Haven rd  
Van Allen Janet C nurse TCHosp r130 W  
Haven rd  
Van Allen Mary L Mrs prop Van Allen Anti-  
ques h410 E Seneca

Van Allen Robt r216 W Spencer  
Van Alstine E prof CU res Clearwater Fla  
Van Amber Alice M wid Charles sten Henry  
Sutton h518 N Aurora  
Van Amber John C stu CU r518 N Aurora  
Van Amber Betty L Mrs sten CU r1865  
Mecklenburg rd  
Van Amburg Carlton (Margt B) maintenance  
I Schools h207 Monroe  
Van Amburg Margt B (Mrs Carlton) emp  
cafeteria Ithaca Schools h207 Monroe  
Van Arkel Earl C electrician CU h5 Turkey  
Hill rd  
Van Arkel Elmer H fore elect shop CU r2  
Forest LaVarna  
Van Arkel Wanda M supvr S S Kresge Co h  
103 E Spencer  
Van Arsdale E Redneo (Bernice C) eng NCR  
Co h1402 Henshaw rd Cay Hts  
Van Atta Grace N wid Albert I h309 Willow  
av  
Van Auken Helen emp NYSE&G Corp h330 W  
State (4)  
Van Auken Robt emp Rothchilds r351 Spencer  
rd  
Van Blarcom Grace M Mrs prof CU res  
California

## VAN BOVEN JOSEPH

(Elfrieda) prop Alt Heidelberg Rstr  
h221 Eddy

Van Buren Andrea emp CU r517 W State  
Van Buren Andrew J Jr (Luella B) plumber  
Hull Heating & Plumbing Inc h517 W  
State  
Van Buren Florence M wid Andrew J h340  
W King rd  
Van Buren Floyd H custodian CU res Tru-  
mansburg  
Van Buren Mabel E wid Ralph F r303 East-  
wood av  
Van Buskirk Betty C Mrs acct clk CU res  
Odessa  
Van Buskirk Miriam (Dale) clk FNB&TCO  
res Newfield  
Van Buskirk Owen ext information specialist  
CU res Poplar Ridge  
Van Campen Darrell R research chemist CU  
res Freeville  
Van Coetsem Frank (Juliette) prof CU h134  
Pine Tree rd  
Van de Bogart Almus A emp CU res RD4  
Van de Bogart Lloyd W (Joyce) sign painter  
George Hovanec r1828 Danby rd  
Van de Graaff Robt H (Maria) asst CU h137  
Cornell Quarters  
Van Delinder Alberta M (Mrs Archie) nurse  
h318 Titus av  
Van Delinder Archie (Alberta M) barber shop  
116 S Cayuga (4) h318 Titus av  
Van Deman Carol M emp NYSE&G Corp r320  
N Aurora  
Van Deman Paul R (Ursula C) emp Lutton's  
Office Equipment Co Inc r272 Comfort  
rd RD2

# WHCU-Dial 870

# Music - News - Sports - Substance

(CBS Radio)

# Carry insurance with Carey

486A

1966—H. A. MANNING COMPANY OF N. Y.'S

- Van Deman Ursela C (Mrs Paul R) tchr IS r272 Comfort rd RD2
- Van DeMark Ann M Mrs sten CU res Brooktondale
- Van DeMark Heavy Equipment Corp 116 EastButtermilk Falls Road pres Walter F VanDeMark v-pres Edward L Rumsey contractors Heavy Equip Repair
- Van DeMark Jane E Mrs tchr IS res Brooktondale
- Van DeMark Leon D (Florence) retired h612 Cliff
- Van Demark Paul J prof CU res Trumansburg
- Van DeMark Pauline Mrs receptionist CU res Brooktondale
- Van DeMark Walter F (Marie) pres Van DeMark Heavy Equipment Corp h602 Utica
- Van DeMark Yvonne A Mrs records supvr CU r595 W King rd
- Vanderbilt James F (Jeanne L) emp Dr Benson h810 N Cayuga
- Vanderbilt Jeanne L (Mrs Jas F) emp Agway h810 N Cayuga
- Vanderburgh Allen musician r501 S Cayuga
- Vanderburgh Frank D (Helen E) carp h501 S Cayuga
- Vanderburgh Fred L (Treva W) emp CU h315 E State (7)
- Vanderburgh Ruth A bkpr Shulman's Inc h118 Texas la
- Vanderburgh Treva W (Mrs Fred L) sec CU h315 E State (7)
- Van Derkar Huldah wid Chas A practical nurse Reconstruction Home Inc h1032 Danby rd
- Vanderkooi Garret (Alice) research asst CU h220 Fareyton rd (2)
- Van Dermark Donald emp CU res RD3
- Van Dermark George W prop Tasty Freez Store and prop Meadowbrook Sales res W Danby rd
- Van Dermark Lucy M wid Bart L h212 S Albany
- Van Dermark Wilmer B (Helen L) supvr mechanician CU h212 S Albany
- Van Derpoel Lloyd S (Rachael A) mgr Big Daddy Submarine Sandwiches Inc h108 Schuyler pl
- Vanderpool Betty emp North America Ins h142 E State
- Vanderpool Carl R (Mabel J) retired h718 N Tioga
- Vanderpool Edna M Mrs emp CU res Berkshire
- Vanderpool Linda L dept sec CU res Spencer
- Van Der Veken Larry H r Taggin-Wagon Trailer pk
- Vander Vliet Roger (Jean) asst mgr Ithaca Agway Farm Store res Alpine
- VANDERVORT HELEN B**  
(Mrs John) dir Art & Home Center NYS Exposition Syracuse and pres Cornell Library Association h215 Mitchell
- Vandervort John (Helen B) retired h215 Mitchell
- Van Derzee Helen Mrs principle library asst CU res RD3 Ithaca
- Van Derzee Keith Martin jr mechanician CU res RD3 Ithaca
- Van Donsel Phyllis Mrs ser asst NYTelCo h206 Prospect
- Van Doren Howard emp CU res RD2 Interlaken
- Vandulek Irene O r305 Oak av
- Van Duzer Evelyn M admin asst CU res Brooktondale
- Van Duzer Leland W research tech CU res Dryden
- Van Dyck Edith M r104 White Park pl
- Van Dyk Orrin J (Adrienne E) gen surgeon 1301 Trumansburg rd h616 Cayuga Heights rd
- Van Dyne Mable wid Frank h603 Spencer rd
- Van Dyne Nellie E emp IC h623 Utica
- Van Dyne Olive (Mrs Robt) mgr S & H Green Stamps Store h215 S Geneva
- Van Dyne Robt (Olive) pressman Ithaca Printing Ser h215 S Geneva
- Vanek George P (Lou Ray) emp Rochester h725 Hector
- Vanek Jaroslav (Wilda M) assoc prof UC h414 Triphammer rd
- Van Epps Carol P (Mrs Reginald A) tchr Boynton Jr High h509 Lake (D-4)
- Van Epps Carol R tchr IHS h612 W Court
- Van Epps David (Joan) exec sec Ithaca-Courtland Builders Assn res Newfield
- Van Epps Dee Anne r509 Lake (D-4)
- VAN EPPS GEORGE**  
(Lena) pres Rumsey Ithaca Corp res 88 Bank Newfield PO Box 68 Ithaca
- Van Epps Reginald A (Carol P) computer tech IBM h509 Lake (D4)
- Van Etten Albert G (Sarah) prop College Variety Store and clk in charge PO substitution #1 h115 E Shore cir
- Van Etten Douglas W Jr dir Finger Lakes Automobile Club res Corning
- Van Etten Gerald r Taggin-Wagon Trailer pk
- Van Etten Hans D (Janet) grad asst CU h508 University av
- Van Etten Harold (Minnie) bodyman Ripley Motor Corp res Candar
- Van Etten Herbert J (Helma A) retired h517 Willow av
- Van Etten Janet (Mrs Hans D) tchr Newfield h508 University av
- Vangeli Margt F (Mrs Philip S) library clk CU h20 N Triphammer rd Unit 6 (6A)
- Vangeli Philip S (Margt F) emp Century Wholesale h20 N Triphammer rd Unit 6 (6A)
- Van Gorder Clara M (Mrs John F) waitress Sunnyside Rstr h204 Third
- Van Gorder Jas F jan Valley House r327 S Cayuga
- Van Gorder John F (Clara M) emp City h204 Third



## SHERATON MOTOR INN

N. Triphammer Rd. Rte. 13 ITHACA, NEW YORK Phone 273-8000



# HOWARD JOHNSON'S MOTOR LODGE and RESTAURANT

LANDMARK FOR SLEEPY AND HUNGRY AMERICANS

N. TRIPHAMMER RD., RT. 13

Phone 273-6066

ITHACA DIRECTORY—1966

487A

Van Gorder John J emp Auto Salvage of  
Ithaca r204 Third  
Van Gorder Laura wid Jas H h327 S Cayuga

**VAN GORDER LYLE D**  
(Lois J) prop Kline's Pharmacy h113  
Randolph rd

Van Gorder Pearl W acct CU res RD4  
Van Gorder Melvin L Mrs LPN TCHosp r213  
Wood  
Van Gorder Susan A stu r113 Randolph rd  
Van Horn Henry W jan Zeta Beta Tau Fra-  
ternity h114½ S Plain  
Van Hout Clayton G gen mech CU res Free-  
ville Dryden  
Van Houten Francis E (Jean P) emp MCCo  
h108 Fayette  
Van Houten Ruth wid Lemeul emp MCCo h  
524 Titus av

**VAN HOUTTE RAYMOND**  
(Margaret) v-pres-treas Ithaca Gun Co  
Inc and member Board of Education h1  
Strawberry la

Van Hying Conrad (Mariana H) photographer  
1708 Slaterville rd h do  
Van Inwagen Adelbert C (Mary B) elec Nor-  
ton Elec Co h128 Honness la  
Van Inwagen Florence B wid Edwin A h609  
S Albany  
Van Inwagen Mary B (Mrs Adelbert C) sec  
CU h128 Honness la  
Van Keuren Margt E sten CU res E Aurora  
Van Kruiningen Herbert J grad asst CU res  
RD6

**VAN KURIN MARY A**  
(Mrs George) nurse res Newfield

Van Landringham Hugh (Patricia) grad stu  
CU h102 Highgate rd  
Van Landringham Patricia (Mrs Hugh) emp  
CU h102 Highgate rd  
Van Lent Leonard J (Ilse M) pres-mgr  
Southern Linen Supply Inc h416 Kline  
Woods rd  
Van Liew Ralph D painter CU res RD1 Au-  
burn  
Van Marter C Murray (Joan B) bldg comm  
City h209 S Geneva  
Van Marter Clara wid Roscoe h209 S Geneva  
Van Marter Joan B (Mrs C Murray) acct clk  
ISrHS h209 S Geneva  
Van Marter Laurence J (Florence H) office  
equip mgr T G Miller's Sons Paper Co  
h605 S Albany  
Van Marter Ruth Mrs mail clk CU res RD2  
Van Marter Susan stu r209 S Geneva  
Vann Catherine wid John V r311 W Seneca  
Vann Corea E (Mrs John T) emp Ithaca  
Textiles h121 Cascadilla av  
Vann Edwin G (Corale) grad asst CU h422  
E Seneca  
Vann Ernest (Lizzie) emp TC Highway Dept  
r124 Etna Hanshaw rd

Vann Ernest A (Mayfred F) elec eng h209  
Floral av  
Vann Harold M (Julia) prop Vann's Motor  
Service h102 Haller Blvd  
Vann John T (Corea E) h121 Cascadilla av  
Vann Judith E sten CU r320 Wait av RD3  
Vann Kenneth H (Beth T) insurance agt Conn  
General Life Ins Co h407 E Seneca h do  
Vann Philip emp TC Highway Dept res RD3  
Ithaca  
Vann Robt R (Betty E) emp City h204 First

**VANN'S MOTOR SERVICE**  
Harold M Vann prop auto electric and  
out door power equipment sales and  
service 718 W Green Δ 273-4848

Van Natta Dam Pumping Station 343 Giles  
Van Natta Edna E (Mrs Jas E) adm sec CU  
h319 Highland rd Cay Hts (2-2B)  
Van Natta Ella G r DuBoice rd  
Van Natta Jas E (Edna E) h319 Highland rd  
Cay Hts (2-2B)  
Van Natta James J prop Willow Creek Ken-  
nels h DuBoice rd  
Van Natta Maude r DuBoice rd  
Van Nederynen Fred (E Marie) retired h1485  
Mecklenburg rd  
Van Nederynen E Marie (Mrs Fred) sten CU  
h1485 Mecklenburg rd  
Vanneman Susan (Mrs Wm M Jr) nurse TC  
Hosp h445 N Aurora  
Vanneman Wm M Jr (Susan) grad stu CU h  
445 N Aurora  
Van Ness Arthur E (Nellie E) retired h117  
Cleveland av  
Van Ness Estelle Mrs emp Home for Elder-  
ly Ladie's r514 S Aurora  
Van Ness Herbert A (Luella C) emp NCRCo  
h108 Auburn  
Van Ness Luella C (Mrs Herbert A) emp  
NCRCo h108 Auburn  
Van Ness Marjorie S Mrs sr clk CU res RD2  
Trumansburg  
Van Nest Lois r445 N Tioga  
Van Nest Raymond S (Lena) retired h445 N  
Tioga  
Van Nortwick Florence D (Mrs Geo W) lab  
asst Vet College CU h513 Elm  
Van Nortwick George W (Florence D) retired  
h513 Elm  
Van Orden Gerald A sec IS res RD1 Truman-  
sburg  
Van Orden Millard E (Marguerite E) retired  
h317 Ithaca rd  
Van Order Anna wid Norbert H emp Imma-  
culate Conception Sch h105 Hillview pl  
Van Order Carol stu r1005 E State  
Van Order Chas N (Charlotte) retired h236  
Bundy rd  
Van Order Claire stu r1005 E State  
Van Order Donna (Mrs Jas H) sec CU h128  
Bundy rd RD5  
Van Order Edmund M (Erma L) emp Cayuga  
Building Service h511 Cliff

# DONOHUE-HALVERSON, INC.

BILL McGEE — RAY GLAUER, Prop.  
HEATING — PLUMBING — APPLIANCES

602 WEST SENECA ST.

Dial AR 3-3393 — AR 3-3394

ITHACA

# ITHACA SAVINGS & LOAN ASSOCIATION

Phone  
AR 3-1431

Owned by Members Come In Four Savings Plans  
Christmas Club, Home Loans, Student Loans  
Cor. STATE and AURORA STS. Mortgage Life Insurance — Disability Insurance

488A 1966—H. A. MANNING COMPANY OF N. Y.'S

- Van Order Funeral Home John H Van Order  
prop 511 W Seneca
- Van Order George V (Julia E) retired h250  
Bundy rd
- Van Order Jas E custodian CU res Slater-  
ville rd
- Van Order Jas H (Donna) carp h128 Bundy  
rd RD5
- Van Order Jerry J slsm W T Pritchard Inc  
r105 Hillview pl
- Van Order John E (Marian) emp Cayuga Rock  
Salt h238 Bundy rd
- Van Order John H prop Van Order Funeral  
Home h1005 E State
- Van Order Julia E (Mrs Geo V) emp NCRCo  
h250 Bundy rd
- Van Order Marie emp TCHosp r106 Wood
- Van Order Mary E r1005 E State
- Van Order Wm stu r1005 E State
- Van Orman Emma A (Mrs Ray) clk TCTCo  
h305 Auburn
- Van Orman Jo Anna (Mrs Ray) sec I Savings  
& Loan Assoc h207 Giles
- Van Orman Joanne L (Mrs Bernard) emp CU  
h214 First
- Van Orman Michl R (Frances) apprentice IJ  
r915 Coddington rd
- Van Orman Ray (Jo Anna) sls Alcor h207  
Giles
- Van Orman Ray (Emma A) patrolman IPD  
h305 Auburn
- Van Orman Terrel E emp Century Discount  
r305 Auburn
- Van Orman W Bernard (Joanne L) emp A&P  
h214 First
- Van Ostrand Eliz emp TCHosp res Burdett
- Van Ostrand Herbert L (Thelma E) chief IPD  
h509 S Chestnut
- Van Ostrand Lawrence J (Sally A) rep Dupli-  
cating Prod Inc h601 Turner pl
- Van Ostrand Margt Mrs dom h903 W Buffalo
- Van Pelt Harold E dairyman CU res Dryden
- Van Pelt Ruth I (Mrs Jas W) clk typist Se-  
curity Mutual Fire Ins Co r2144 Slatter-  
ville rd
- Van Putten Dorothy (Mrs Jas C) custodian  
Ithaca Savings Bank h525 W Green
- Van Putten Jas C (Dorothy) emp NYSE&G  
Corp h525 W Green
- Van Renssealer Susan Mrs h700 Stewart av  
(21)
- Van Rensselaer Hall CU Nursery School CU  
Home Economics NY State College CU  
Food & Nutrition Dept off Gauden av  
(Campus)
- Van Riper Dorothy D (Mrs Paul P) tchr IS  
h112 N Triphammer rd
- Van Riper Paul P (Dorothy D) prof CU h112  
N Triphammer rd
- Van Scoy Richd D research tech CU res RD2  
Grotton
- Van Sickle Betsey sec I Savings Bank res  
Dryden
- Van Sicklen Arthur (Mary A) retired h911 N  
Cayuga
- Van Slyke Tracy (Leresa) mgr Home Way  
Sales res Freeville NY
- Van Thiel Henry E (Maaike) emp Agway h112  
Ridge Crest rd
- Van Tienhoven Ari (Ans) assoc prof CU h164  
Grandview ct
- Vanantine Norman G mechanician CU res RD2  
Freeville
- Van Valen Ethel Mrs sec CU res Trumans-  
burg
- Van Veen Andre' G (Marjorie L) prof CU  
h122 W Upland rd
- Van Vleck L Dale asst prof CU res 53 Dart  
rd
- Van Wambeke Armand R dept of agronomy  
CU h215 Fall Creek dr (7)
- Van Wie Robt J (Donna M) emp Giordano  
Constr Co h633 W Green
- Van Winkle David ext tech CU res Arecibo  
Puerto Rico
- Van Winkle Kermit emp Therm r212 Hudson
- Van Woert Arthur A (Mildred A) plumber  
h312 Second
- Van Woert Gracia Mrs h109 N Aurora
- Van Wormer Norvelle G (Violet) fore Wal-  
lace Steel Inc res Trumansburg
- Van Wormer Robt F tchr IS h404 E Seneca
- Van Wynen Virginia librarian CU r319 Dry-  
den rd
- Van Zile Agnes B wid Byron E h841 Taug-  
hannock blvd
- Van Zile Bertha wid Robt C supt Valleyview  
Apts and emp IC h210 Stewart av
- Van Zile Dora (Mrs Jas) clk Brooks Phar-  
macy res Ludlowville
- Van Zile Earl (Irene) emp Starland Farms  
Inc h1319 Mecklenburg rd
- Van Zile Irene (Mrs Earl) sr computer con-  
sole opr CU h1319 Mecklenburg rd
- Vapnarsky Catalini (Mrs Cesar A) grad stu  
CU h127 College av
- Vapnarsky Cesar A (Catalini) grad stu CU  
h127 College av
- Varak Ernestine J (Mrs Franz) nurses aide  
Oak Hill Manor h311 Hillview pl
- Varak Franz (Ernestine J) emp Safety divi-  
sion CU h311 Hillview pl
- Varga Joan (Mrs John) sec CU h116½ E Fall
- Varga John (Joan) ins h116½ E Fall
- Varga Mary E investment analyst CU h107  
Farm
- Varna Community Church Rev M Ford Crip-  
pen pastor 915 Dryden rd
- Varna Garage Howard Brixey prop 927 Dry-  
den rd
- Varna General Store Richd M King prop 929  
Dryden rd
- Varner Thelma J Mrs emp Henry's h321½ N  
Aurora
- Varney David counselor admissions IC res  
inq do
- Varney Donald A (Ellen L) admin consolor  
IC h1023 E State
- Varney Ellen L (Mrs Donald A) stu IC h1023  
E State

## J. S. BARR & CO., Inc.

(Member New York Stock Exchange)

STOCKS — MUTUAL FUNDS — BONDS — SINCE 1924

501 SAVINGS BANK BLDG.

Tel. 607 — AR 3-6565





Varns Julia Mrs emp CU res Groton  
Varosky Eugene J (Martha S) tchr Boynton  
Jr HS h202 Tareyton rd  
Varricchio Jas J (Judy S) New York State  
Trooper h205 Pleasant  
Vars Gordon F (Annis T) assoc prof CU h  
204 E Upland rd  
Vars Mildred wid Ethan W h415 E Seneca  
Varsity Film Laboratory John B Herson Jr  
prop 621 W Clinton  
Vasse Gregory J stu r618 Elm ext

**VASSE JOHN J**  
(Alberta J) realtor and prop Forest  
City Realty h618 Elm ext

Vasse Julia wid John h321 Floral av  
Vasteno Eleanor R (Mrs Jas A) emp RBros  
r407 N Meadow

**VASTENO ILEEN**  
wid William J prop Vasteno's Liquor &  
Wine Store h103 E Marshall

Vasteno Louis J (Angelica R) prop The Hub  
h520 N Tioga  
Vasteno Mary D wid John r407 N Meadow  
Vasteno Michl A (Betty J) emp NCRCo h314  
Pleasant  
Vasteno Michl F emp Mall Pharmacy r213  
W Spencer

**VASTENO'S LIQUOR & WINE STORE**  
Ileen Vasteno prop 206 N Tioga Δ  
AR2-2650

Vatter Ethel L Mrs asst prof CU h725 E  
Shore dr  
Vatter Marguerita r725 E Shore dr  
Vaughan Emilie M (Mrs Seymour M) sr  
library asst CU h106½ Linn  
Vaughan Seymore M (Emilie M) bkpr CU  
h106½ Linn  
Vaughn Ann Mrs hskpr Newman Oratory  
r201 Secoud  
Vaughn Annabelle (Mrs Clarence) maid  
Statler Hotel h216 S Plain  
Vaughn Clarence (Annabelle) jan UC h216  
S Plain  
Vaughn Frances Y wid Frederick L emp  
Agway h1488 Trumansburg rd  
Vaughn Marjorie Mrs emp CU r515 W Clin-  
ton  
Vaughn Robt J emp CU res RD1 Berkshire  
Veasey Faye (Mrs Wm A) emp The Pastry  
Shop h107 Park pl  
Veasey Wm A (Faye) night watchman CU h  
107 Park pl  
Ved Parakash emp CU h211 Columbia  
Veenstra Patricia sr nurse TCHosp r Sch-  
wan's Trailer Park  
Veit Gaylord Jr (Marilyn) buildings supt I  
Savings Bank r147 University Stone  
Veit Virginia Mrs clk Mickey's Mkt h322  
Pleasant  
Veley Jane A Mrs emp CU r1842 Danby rd

Veljkovic Bogdan teaching acct CU r409  
Dryden rd  
Velletri Arduino (Isabel) mach Layton & Hol-  
land h201 E Fall  
Velletri Isabel (Mrs Arduino) emp Layton &  
Holland h201 E Fall  
Velletri Peter (Marlene) emp IPD h508 W  
Seneca  
Venable Frank (Bessie) retired r420 W State  
Verrill Alice wid Henry h614 W Clinton  
Versage Dominic (Ines A) tech CU h108 Sch-  
uyler's pl  
Veseley Mary G wid Frank emp NCRCo h712  
E Buffalo  
Vesley Nancy LPN Oak Hill Manor r207 S  
Aurora  
Veteran's Housing Office (CU) James W  
Driscoll mgr 217 Day Hall 18 East av  
(Campus)  
Veteran's of Foreign Wars +23-425 W State  
Veteran's Volunteer Fireman's Assn 136 E  
State pres Earl Brown  
Vetukevic Betty J Mrs nursery IS r963 N  
Triphammer rd  
Veum Tryve L grad asst CU r108 McIntyre  
pl  
Vicedomini James J (Margt) emp Smith  
Corona h626 W Buffalo  
Vicedomini John B barber Campus Barber  
Shop r626 W Buffalo  
Vicedomini Jos emp Bd of Educ r123 W Mil-  
ler rd  
Vicedomini Louis J clk I Post Office r209 N  
Meadow  
Vicedomini Marlene clk IS r123 W Miller rd  
Vicedomini Philip J (Verna I) bartender  
Lehigh Valley Hotel h209 N Meadow  
Vicedomini Sharon Lou stu r626 W Buffalo  
Vickers Clayton (Marie) emp IC h326 Center  
Vickers Marie (Mrs Clayton) maid Balch  
Dormitory CU h326 Center  
Victoria Hotel Mrs Nancy Natali prop 109 N  
Cayuga  
Victoria Restaurant Joseph Natali prop 109  
Cayuga  
Victory Chain Inc Anthony T Paino mgr Third  
cor Hancock

**VICTORY LIQUOR STORE**  
Leona L Smith prop 303 Taughannock  
blvd Δ 273-3142 see p 94

Vidler Adrian (Mrs Robt) LPN TCHosp h212  
W Lincoln  
Vidler Robt (Adrian) h212 W Lincoln  
Viduarthy Gopal (Shawno) grad stu h Has-  
brouck apts Pleasant Grove rd (55A)  
Vill Carl H (Leola S) prop Arrow Extermina-  
ting Co h125 Pearsall pl  
Vigeant Robt J (Jeanette M) librarian Fingers  
Lakes Library System h207 Queen  
Vignaux Geo J (Louise O) stu CU h Hasbrock  
apts Pleasant Grove rd (24G)  
Villa Restaurant The Joseph O Ciaschi prop  
120 Third  
Vincent Bernard h110 Green

# NORTH SIDE LIQUOR & WINE INC. CALL US 273-1291

PARTY SPECIALISTS — FREE DELIVERY

507 NORTH CAYUGA ST.

ITHACA

490A 1966—H. A. MANNING COMPANY OF N. Y.'S

- Vincent Gary E emp CU res 145 E Miller rd RD4  
Virkler Bruce E stu r707 The Parkway  
Virkler Harold E (Kathryn R) emp Agway Inc h707 The Parkway  
Visek Willard J prof CU r1106 Hanshaw  
Visney Arlene K clk Agway r698 Coddington rd  
Visney Dawn A (Mrs Michl E) electrolysis opr 698 Coddington rd h do  
Visney Geo J (Kathryn) dentist 318 N Aurora and supvr Board of Education h631 Hudson  
Visney Kathryn (Mrs Geo J) ext assoc CU h 631 Hudson  
Visney Margt stu r631 Hudson  
Visney Mary wid Michl r112 Farm  
Visney Michl E (Dawn A) emp CU h698 Coddington rd  
Vlahos A Nicholas prop Busy Bee Rstr r429 N Aurora  
Vlahos Ioanna wid Peter J clk FNB&TCO r402 S Aurora  
Vlahos John V (Petroula) prop John's Barber Shop h112 Hudson  
Vlahos Yvonne wid Louis J emp The Busy Bee Lunch h429 N Aurora  
Vliet Ann M (Mrs George A) finance consultant Interlakes Finance Corp h918 Danby rd  
Vliet Donale R (Fredonia M) janitor IC h207 Cascadilla  
Vleit Douglas R (Nancy L) emp A&P h213 Pleasant  
Vliet George A (Ann M) plmbr h918 Danby rd  
Voegelin Arth E (Erma M) investigator NYS Dept Labor h145 N Chestnut (D21)  
Voegelin Erma M (Mrs Arth E) clk RBros h145 N Chestnut (D21)  
Vogel Eleanor Mrs sten CU r280 Ocean Parkway Brooklyn  
Volbrecht Evelyn (Mrs Arth) clk Huntington Gardens res Brooktondale  
Volenc Jerry (Judith) asst CU r115 Ringwood rd  
Volenc Judith (Mrs Jerry) dept sec CU r115 Ringwood dr  
Volkaparts Inc auto access 133 E Green pres Jack Paving  
Volpicelli Edw (Janet M) mach MCCo h415 Willow av  
Volpicelli Frank (Louisa P) retired h616 W Green  
Volpicelli Louis (Joyce) emp Water Dept h205 S Titus av  
Von Berg Robt L (Kate L) prof CU h501 Hanshaw Cay Hts  
von Borstel Edwin (Emma) retired h1124 Ellis Hollpw rd  
von Borstel Ernest (Constance) eng CU h1120 Ellis Hollow rd  
Von Buren Louise r324 W Seneca  
Von Burger Anne B (Mrs C Paul) emp CU h218 Park pl  
Von Burger Arthur A USN r218 Park pl  
Von Burger C Paul (Anne B) retired h218 Park pl  
Von-Cramm Hall 623 University av  
Von Gordon Alex (Patricia) emp Agway h406 W Buffalo  
Von Gordon Pat (Alex) emp Agway h406 W Buffalo  
von Hippel Frank N research assoc CU h1411 Slaterville rd  
von Schulz Anita E Mrs h402 N Geneva  
Voorheis Mary Jo library clk CU res RD2 Trumansburg  
Voorheis Myrtle E Mrs clk CU res RD2 Trumansburg  
Voorheis Wayne L lab tech CU r231 Elm  
Vorhis Curtis R emp Porter Gas Station r208 Linn  
Vorhis Marjorie patients councilor TCHosp 1285 Trumansburg rd r do  
Vorhis Marjorie G (Mrs Richd A) emp TC Hosp h106 Kay  
Vorhis Rhoda E wid Fred A h205 N Albany  
Vorhis Richard A (Marjorie G) store mgr Williams Shoe Store h106 Kay  
Vorhis W Hoyt (Anna M) emp IC h319 Titus av  
Vormwald Ava A wid Philip O h408 S Albany  
Vormwald R Thomas r408 S Albany  
Vose Alga S emp CU res Dryden  
Vose Ethelyn C wid Royden M h109 E Seneca  
Voth Donald E (Elnora J) stu CU h961 E State (2)  
Voth Elnora (Mrs Donald) nurse Noah Kassman h961 E State (2)  
Vrabel Ernest A (Gertrude R) tchr Dewitt Jr High h209 W King rd  
Vrabel Gertrude R (Mrs Ernest A) tchr Educational Services Center h209 W King rd  
Vrana Norman M assoc prof CU r1170 Ellis Hollow rd  
Vrugtman Treek (Ina) asst CU h203 Williams  
Vyskocil Edward A (Agnes M) emp NYSE&G Corp h117 Hopkins rd  
Vyskocil Frederick C (Sandra S) mach IGCo h803 Coddington rd  
Vyskocil Sandra S (Mrs Frederick C) asst bkpr Interlakes Finance Corp h803 Coddington rd  
W C W CLEANERS & LAUNDRY dry cleaners 138 W State  
WEIV-FM  
Ellis E Erdman pres and treas Robert Newman gen mgr 113 S Cayuga tel AR 2-3042

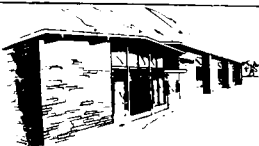

## Lakeside

## NURSING HOME

FLORENCE W. GOLDSMITH, Admin.

1229 TRUMANSBURG RD.

273-8072

# P. W. Wood & Son Inc.

Dependable Insurance Service Since 1853

318 SAVINGS BANK BLDG.

AR 3-3303 or call AR 3-1215

ITHACA DIRECTORY—1966

491A

## W H C U RADIO STATION - AM & FM

5000 Watts - CBS

Michael R Henna gen mgr

radio Broadcasting station and  
sales office 216 E State  
tel AR 2-2345

transmitter Mt Pleasant Freeville RD2  
tel AR 3-4030

see top and bottom lines and back  
cover

## W T K O RADIO BROADCASTING

sales office Treman King Bldg 113 S  
Cayuga Δ272-9040 pres Ellis E Erd-  
man gen mgr Robert Newman see  
front cover and class under Radio  
Station

Waage Frederick O (Dorothy B) prof CU and  
prof of art IC h103 Comstock rd Cay Hts  
Waage Frederick O r103 Comstock rd Cay  
Hts

Wadbrook Eliz P (Mrs Wm P) sec CU h130  
Lake av

Wadbrook Wm P (Eliz) asst prof IC h130  
Lake av

Wade Alex architect J V Bagnardi h330 Cen-  
ter

Wade Allan M (Barbara J) grad stu CU h110  
Lake

Wade Barbara J (Mrs Allan M) tchr IHS h110  
Lake

Wade Glen prof CU res Cedar la

Wade Leslie W (Eugenia D) adm aid CU h151  
N Chestnut (G12)

Wade Richd H research eng CU r78 W Miller  
rd

Wadell Lyle H emp CU res Groton

Wagemann Mildred grad asst CU r117 Eddy

Wager Doris A clk typist CU r409 E Buffalo

Wager Mabel S dom r203 Ithaca rd

Wager Melvin J vehicle opr PO res Trumans-  
burg

Wagner C Russell (Patricia) eng US Geologi-  
cal Survey h930 Coddington rd

Wagner Chas F custodian CU res RD2 Mara-  
thon

Wagner Diana G Mrs sr acct clk CU res  
Ludlowville

## WAGNER ELWOOD C

(Martina H) pres-licensed mgr Wagner  
Funeral Home h421 N Aurora

Wagner Fred C patrolman CU res RD2 New-  
field

## WAGNER FUNERAL HOME INC

Elwood C Wagner pres-licensed mgr  
Stanley T Price asst mgr Funeral di-  
rectors and embalmers 421 North Au-  
rora Δ 272-3590 and 272-1565 see p 78

Wagner Leonard S (June) asst prof CU h151  
N Chestnut (G21)

## WAGNER MARTINA H

(Mrs Elwood C) lady attendant Wagner  
Funeral Home and registered nurse  
h421 North Aurora

Wagner Orlo (Ethel) constwkr r359 Elmira  
rd (tr)

Wagner Patricia (Mrs C Russell) nurse TC  
Hosp r930 Coddington rd

Wagner Wm C grad asst CU r1047 Snyder  
Hill rd Slaterville

Wahl Edw F grad stu CU h100 Fairview sq  
(3A)

Wahl Robt H (Sylvia G) h1426 Hanshaw rd  
Cay Hts

Wahl Sylvia G (Mrs Robt H) research assoc  
CU h1426 Hanshaw rd Cay Hts

Wainwright Celice wid Richd h700 Stewart av  
(58)

Wait H R Co Inc interior decorators Corners  
Community Center 903 Hanshaw rd pres  
J Reynolds Wait

Wait J Reynolds pres The H R Wait Co Inc  
res Auburn

Waite Charlene M (Mrs Richd J) typist NCR  
Co h117 Park pl

Waite Lewis G emp CU res Ludlowville

Waite Richd J (Charlene M) parts mgr Fin-  
ney Motors h117 Park pl

Waite Wm D (Ida P) retired h120 Linn

Wakula V Thos bursar's office IC r120 Hud-  
son

Walbert Claude C (Shirley) emp CU h113  
DeWitt pl

Walcott Christopher h116 Ferris pl

Wald Stephen A (Alice Ann) stu CU h506 E  
Seneca (4)

Waldeck Frederick asst librarian CU h522 E  
State (5)

Walden Gordon L (June L) mech Cutting  
Motors Inc h121 Hopkins rd

Walden Judy A sec CU res Trumansburg

Walden June L (Mrs Gordon L) nurse E W  
Hart h121 Hopkins rd

Walden Lynn L (Nora E) retired h217 S Gen-  
eva

Walder Jules (Suzanne) stu CU h906 E Shore  
dr

Walder Suzanne (Mrs Jules) lab tech CU  
h906 E Shore dr

Walding Delores K (Mrs Ronald C) tchr INS  
h422 N Cayuga

Walding Ronald C (Dolores K) personal loan  
dept TCTCo h422 N Cayuga

Waldman Marjorie (Mrs Marvin) member  
Community Health Board Tompkins  
County h110 Randolph rd

# Fred's Record Shop Inc

Records, Radios, Stereos & Components, TV, Tape Recorders

134 W STATE ST.

AR 2-5900



# ITHACA AGENCY INC.

*All Forms of Insurance*

Telephone:  
AR 3-5353

108 W. State St.  
Ithaca, N. Y.

492A

1966—H. A. MANNING COMPANY OF N. Y.'S

Waldman Marvin (Marjorie) assoc prof and psychologist CU h110 Randolph rd  
 Walford Martha clk-typist Security Mutual Fire Ins Co r101 Meadow Brook Tr ct  
 Walford Richard O (Maureen A) pilot Mohawk Airlines Co h638 Highland rd Cay Hts  
 Walk Agnes M (Mrs Stanley M) waitress Sunnyside Rstr h417 Cascadilla  
 Walk Stanley M (Agnes M) pntr h417 Cascadilla  
 Walker Calvin K grad asst CU r121 Linn  
 Walker Chas L (Maude C) prof emeritus CU h201 Fairmount av  
 Walker Earl F (Gretel) emp CU res Etna  
 Walker Elaine M assoc librarian CU h810 Dryden rd  
 Walker Gretel L (Mrs Earl) lab tech CU res Freeville  
 Walker Ilse research assoc CU r308 Fairmount av  
 Walker Jane sec to Dean of Music Ford Hall IC res inq do  
 Walker Janet A emp CU r20 N Triphammer rd  
 Walker Kathryn E assoc prof CU h423 Oak av (C12)  
 Walker Mark E (Mrs T Jas) nurse TCHosp h107 Utica  
 Walker Robt J prof CU h4 Willetts pl  
 Walker T Jas (Mary E) stu CU h107 Utica  
 Walker Warren E research asst CU r415 Elm  
 Walker Wm (Eliz) r602 Hudson  
 Wall Carl B (Alice E) writer h1172 Danby rd  
 Wall David J bellman Statler Inn res Newfield  
 Wall Edw B (M Frances) asst dir of admissions CU h302 Hook pl  
 Wall Mathew B (Phyllis J) stu r1172 Danby rd  
 Wall Robt B (Regina R) eng tech US Geological Survey h915 N Tioga  
 Wallace Abr K electrician IC h104 Coddington rd  
 Wallace Bruce (Miriam C) prof CU h416 Mitchell  
 Wallace C Stewart (Dorothy L) phys 317 N Aurora h315 do  
 Wallace Daisy B (Mrs Robt) sten CU r812 Elmira rd  
 Wallace David C stu IC r315 N Aurora  
 Wallace Donald H assoc prof CU r790 N Triphammer rd

## WALLACE HAROLD

(Bette) pres Wallace Steel Inc h506 Highland rd Cayuga Heights

Wallace Henry (Martha) stu CU h205 S Titus av  
 Wallace Jas (Annie E) emp Lakeview Dairies h501 Utica  
 Wallace Jay S retired h201 Water  
 Wallace Jennifer stu r315 N Aurora  
 Wallace Lillian D wid Bruce R clk RCBros h1110 N Cayuga

Wallace Maury (Evelyn F) sec Wallace Steel Inc h902 Triphammer rd  
 Wallace Peter stu r315 N Aurora  
 Wallace Robt (Daisey) stu CU r812 Elmira rd

## WALLACE STEEL INC

726 W Clinton Δ272-8800 pres Harold Wallace v-pres Marvin J Freedman treas Mrs Bertha Freedman sec Maury Wallace

Walling Georgia I Mrs sr clk admissions CU res Spencer  
 Walle Carol J proof opr FNB&TCo of Ithaca res Van Etten  
 Wallen J Cherill sec sten CU r Schwann's Tr Pk  
 Wallenbeck Danl (Patricia) slsm Jack Townsend Chevrolet Ins res RD6 Poole rd  
 Wallenbeck Laura M clk Tompkins County Trust Co res Trumansburg  
 Wallenbeck Mabel A wid Emory O h312 Lake av  
 Wallenbeck Merton J (Lury A) emp CU h320 Elm  
 Wallenbeck Mildred typist TCHosp res Trumansburg  
 Waller Harold A emp MCCo r616 Cascadilla  
 Walli Bertha LPN TCHosp res Van Etten  
 Walling Linda K Mrs Wm P tchr Trumansburg h1115 Danby rd  
 Walling Wm P (Linda K) tchr Boynton Jr High Sch h1115 Danby rd  
 Walls Anita L stu r618 Hector  
 Walls Doris I Mrs cook Alpha Chi Sigma CU h305 W Seneca

## WALLS WILLIAM L

(Mary K) purchasing agent Ithaca Gun Co h618 Hector

Walpole Mary (Mrs John) nurses aide Oak Hill Manor res Groton  
 Walrad Larry R (Ruth E) emp NY Artificial Breeders Co-op h442 N Aurora  
 Walrad Ruth emp TCHosp r442 N Aurora  
 Walsh Bernice emp TCHosp r106 Sears  
 Walsh Edmund J (Mary J) emp Elks Club h145 Linn  
 Walsh Irene Mrs clk Board of Education res Mecklenburg  
 Walsh Robt L (Betty J) dir finance CU h214 Tareyton rd  
 Walters Gordon (Sharon) grad stu CU h426 E Buffalo (4)  
 Walters Jane sec IC r108 W Buffalo  
 Walters Sharon (Mrs Gordon) nurse TCHosp h426 E Buffalo (4)  
 Walters Verle I (Jean M) physiotherapist 104 E Lewis h do  
 Walton Thos E (Virginia L) trainee Vet College CU h103 N Quarry  
 Walworth Sharon tchr Lansing Central Sch h409 E Seneca  
 Walz Henry J (Audrey F) bartender Travelers Hotel h320 Washington

# ERIE J. MILLER INC.

IMPERIAL • CHRYSLER • PLYMOUTH • SIMCA  
SALES AR 3-8585 SERVICE

Ward Ronald research assoc CU (Arecibo Observatory) res Puerto Rico  
 Wandell Robt L (Julia P) collector NYSE&G Corp h116 Park  
 Wanderstock Jeremiah J (Edith P) prod CU h101 Kline Woods rd  
 Wang Chia Gee (Ying) grad stu CU h522 Dryden rd (E3G)  
 Wang Chia-Sheng J asst CU r309 Mitchell  
 Wang Ching M grad asst CU r806 E Seneca  
 Wang Connie Y K (Mrs John C) clk CU h135 Cornell Quarters  
 Wang John C (Connie Y K) emp CU h135 Cornell Quarters  
 Wang Johnson (Rita) grad stu CU r309 Mitchell  
 Wang Rita (Mrs Johnson) lab tech CU r309 Mitchell  
 Wang Skein-shion research asst CU r216 University av  
 Wang Ying (Mrs Chia-Gee) asst prof CU h522 Dryden rd (E3G)  
 Wanger Walter W (Kharin) grad stu CU h709 E State  
 Wanner Robt L emp CU r11 Hudson pl  
 War Memorial Group 300 West av Campus  
 Ward Alan M stu r102 Forest dr

#### WARD ALBERT A

(Harriet B) civil engineer and consultant 104 Dunmare pl h do

Ward Albert A Jr (Serena) cont h104 Pearl  
 Ward Ann acct NY State Dept of Audit & Accounts r105 Dunmore pl  
 Ward Bracken W stu r102 Forest dr  
 Ward Carl A emp CU res Berkshire  
 Ward Carol sec CU r100 W Seneca  
 Ward Charles R (Norma F) research fellow CU h Hasbrouck Apts Pleasant Grove rd (20B)  
 Ward Cheryl nurse TCHosp res Interlaker RD2  
 Ward Cristen L stu r102 Forest dr  
 Ward Darwin A (Doris) field rep Farmers Home Adm h706 E Buffalo  
 Ward Diane B sten Finger Lakes State Park Commission r1202 Dryden rd  
 Ward Donald H (Beatrice F) emp NYABC h824 N Aurora  
 Ward Dorothy clk CU res Brooktondale  
 Ward Fred J research tech CU res Moravia  
 Ward Frederick G (Janet D) mech City h604 Hancock  
 Ward Gladys J (Mrs Paul T) sten CU h Hasbrouck Apts Pleasant Grove rd (28E)  
 Ward H Schuyler (Marion L) clk PO h206 Elmwood av  
 Ward Harry retired r423 Esty  
 Ward John emp TCHosp res Trumansburg RD1  
 Ward John S stu r206 Elmwood av  
 Ward Judy sten CU r215 Ridgedale  
 Ward Kath P h528 W Seneca  
 Ward Lee emp W W Cleaners h420 E State  
 Ward Marilyn A Mrs sten CU res Moravia

Ward Paul T (Gladys J) teaching asst CU h Hasbrouck Apts Pleasant Grove rd (28E)

#### WARD SERENA

(Mrs Albert A Jr) sec Truman K Powers h104 Pearl

Ward Wm (Jean) body shop mgr Jack Townsend Chevrolet Inc res RD3 Ithaca  
 Ward Wm B (Thora B) prof and head Extension Teaching & Information CU h102 Forest dr  
 Ward Wm R (Vera) phys Ithaca Sch Dist h108 Eddy (21)  
 Wardeberg Helen prof CU h2 Renwick pl Ren Hts  
 Wardwell Lorena A h209½ Hancock  
 Ware Jas (Daisy) emp Babcock Poultry h276 Hayts rd  
 Ware John W (Mabel T) emp NYTelCo h114 S Plain  
 Ware Mabel T (Mrs John W) cook CU h114 S Plain  
 Ware Robt G retired h427 N Cayuga (4)  
 Ware Ruth N wid Robt G h235 Berkshire rd  
 Ware W Barlow assoc dir University Development CU h524 Wyckoff rd  
 Ware Wm inst phys ed IC r41 Muzzy rd  
 Waring Ethel B Mrs prof emeritus CU res Connecticut  
 Waring Isabel T emp CU res RD5  
 Warner Carolyn G stu r402 Esty  
 Warner Helen I grad asst CU 16 East av r inq do  
 Warner John H (Susan) prod dir University Press h114 Overlook rd Cay Hts  
 Warner Katharina h110 Terrace pl  
 Warner Ralph G (Tazu E) retired h402 Esty  
 Warner Richd G prof CU r1251 Ellis Hollow rd  
 Warner Tazu E (Mrs Ralph G) sec CU h402 Esty  
 Warouw Karel H research aide CU r304 College av  
 Warren A Ann (Mrs Victor C) treas Warren Real Estate of Ithaca Inc h301 Wyckoff av  
 Warren Alex M grad asst CU r101 Eddy  
 Warren Anah H wid Richd C h213 N Aurora  
 Warren Chas V stu r301 Wyckoff av  
 Warren Craig B (Jane) stu CU h614 E Buffalo (2)  
 Warren David A (Monica B) assoc registrar CU h812 N Tioga  
 Warren David S (Kristal L) stu CU h120 Pleasant Grove rd (5E)  
 Warren Earl D (Alida) emp Agway h253 Hayts rd  
 Warren Eliz C (Mrs Stanley W) reasearch assoc CU h1006 Hanshaw rd Cay Hts  
 Warren Ernest N (Dorothy F) assoc dean and prod CU Law Sch h514 Edgewood pl  
 Warren Esther head res dorm 2 IC res inq do  
 Warren Hall off Reservoir av  
 Warren Helen H wid Edw A clk CU h142 E Spencer

# "De" Furman Plumbing & Heating

"Let us keep your wife in good hot water"

# BOB BAKER'S



## Kitchens

401 E. STATE STREET

- DESIGN
- INSTALLATION
- FURNISHINGS

494A

1966—H. A. MANNING COMPANY OF N. Y.'S

Warren Jas H stu r301 Wyckoff av  
 Warren Jane T (Mrs Craig B) adm clk CU  
 h614 E Buffalo

Warren Jean prof CU h133 Warren rd  
 Warren Karl J (Virginia A) slsm Watkins  
 Salt h106 Woodcrest ter

Warren Kenneth C laboratory asst CU res  
 Kingston

### WARREN LEWIS E

(Thelma E) exec mgr Ithaca Chamber  
 of Commerce h1011 Triphammer rd

Warren Louise acct clk CU h100 W Buffalo  
 (3B)

Warren Lucy r106 Dunmore pl  
 Warren Monica B (Mrs David A) emp CU  
 h812 N Tioga

Warren Real Estate of Ithaca Inc real estate  
 and ins 301 Wyckoff av pres Victor C  
 Warren treas Mrs A Ann Warren

Warren Roger B (Helen) photographer h213½  
 N Aurora

Warren Ruth M teaching asst CU r1006 Han-  
 shaw rd Cay Hts

Warren Samuel G (Diana G) tchr IHS h117  
 Crescent pl

Warren Stanley W (Eliz L) prof CU and  
 trustee Ithaca Savings Bank h1006 Han-  
 shaw rd Cay Hts

Warren Victor C (A Ann) pres Warren Real  
 Estate of Ithaca Inc h301 Wyckoff av

Warren's Atlantic Service Warren Roykoff  
 prop 601 W State and 110-112 S Meadow

Warriner Mina D wid Fred h115 Park  
 Warriner Walter D (Alice M) retired h96  
 Ithaca rd

### WASH'N SHOP COIN OPERATED LAUNDRY

owned and operated by Petrilloe Clean-  
 ers Inc 204 W Seneca tel 272-2790

Washbon Edwin tchr Elmira r114 Kay  
 Washburn Wallace E assoc prof CU h114 Kay  
 Washburn Carl (Raili) emp Owego h112 Judd  
 Falls rd

Washburn Gordon (Ellen) emp Tompkins  
 County Hwy Dept res Newfield RD2

Washburn Kenneth E (Sharon L) emp Tomp-  
 kins County Hwy Dept h402 W Seneca

Washburn Lella wid Ward W sub tchr Tru-  
 mansburg h406 S Geneva

Washburn Margt R (Mrs Ward W) clk NYTel  
 Co h205 W Buffalo

Washburn Philo C (Marce H) grad stu CU h  
 Hasbrouck Apts Pleasant Grove rd (60E)

Washburn Ward W (Margt R) emp NYTelCo  
 h205 W Buffalo

Washburn Wm C farm fore CU res Freeville  
 Washington Eleanor E Mrs h531 W Green  
 Washington Howard E (Mary J) emp IGS h223  
 Cleveland av

Washington Jas emp MCCo h272 Hayts rd  
 Washington Mary J (Mrs Howard E) emp IC  
 h223 Cleveland av

Washington Olivia D Mrs h331 Center  
 Washington Park W Court at Park Place

Wasilchak Harry M stu r216 Fall Creek dr

### WASILCHAK MYRON

(Pauline) prop Ithaca Office Equipment  
 Co h216 Fall Creek dr

Wasilchak Pauline (Mrs Myron) clk typist  
 Alumni Office IC h216 Fall Creek dr

Wasmuth Wm J (Norma C) asst prof CU h381  
 The Parkway

Wasserman Robt H (Marilyn J) prof CU h207  
 Texas la

Wasylszyn Walter (Mary) emp CU h216 Linn  
 Water Well Drilling Co Geo S Snow prop 1205  
 E State

Waterman Darryl D tchr IHS res RD1 New-  
 field

Waterman Geo (Greta) research tech CU res  
 RD1

Waterman Greta A (Mrs Geo) lab tech CU  
 res RD1

Watermargin (CU) 103 McGraw pl

Waters Allison R S (Mrs David H) lab tech  
 CU h705 E Seneca

Waters Cath K (Mrs DeRoncey) sec Robert  
 Eastman Inc res Newfield RD#1

### WATERS D USED CARS

DeRoncey Waters prop 330 Elmira rd  
 Δ 272-1348 used cars see front cover

Waters David H (Allison R S) asst librarian  
 CU h705 E Seneca

### WATERS DE RONCEY

(Catherine) prop D Waters Used Cars  
 res Newfield RD1

Waters Helen L (Mrs Wm J) office sec  
 Agway h428 Mitchell

Waters Kathryn F Mrs h528 W Buffalo

Waters Martin J Jr (Onalene L) prof CU h  
 235 Highgate rd

### WATERS WILLIAM J

(Helen L) editor Ithaca Journal News  
 Inc h428 Mitchell

Watkins Abram emp Oakes Fraternity h506  
 W Clinton

Watkins Arth H (Doris N) emp Therm Inc  
 h503 N Albany

Watkins Dale I asst dir operations CU res  
 Berkshire

Watkins Harry (Shirley) emp Corning Glass  
 h1416 Trumansburg rd

Watkins Mildred P wid Leslie h126 W Court  
 Watkins Richd Jr emp TCHosp res Berkshire  
 RD1

Watkins Shirley M (Mrs Harold) sec CU h  
 1416 Trumansburg rd

Watros Jean r1726 Slaterville rd

Watros Jos emp NCRCo r1726 Slaterville rd

Watros Lena Mrs sec William A Dicker res  
 Newfield

Watros Lynn H (Nancy) teller College Branch  
 FNB&TCo of Ithaca res Newfield



# SHERATON MOTOR INN

N. Triphammer Rd. Rte. 13 ITHACA, NEW YORK Phone 273-8000

Watros Paul emp College Spa h310 W Seneca (13)  
Watros Percy L (Vida S) emp CU h1726 Slaterville rd  
Watros Vida S (Mrs Percy L) sec Huntington Gardens h1726 Slaterville rd  
Watson Eug M (Phyllis M) res Brooktondale  
Watson Frank A (Linda N) emp NCRCo h106½ E Fall  
Watson Gary E teaching asst CU r313 Hill-view pl  
Watson Jonathan G Mrs h605 Winston ct (6)  
Watson Mabel T wid Chas h1406 Hanshaw rd Cay Hts  
Watson Mary public health nurse Tompkins County Health Dept res Newfield  
Watson Phyllis M (Mrs Eug M) emp Finger Lakes Auto Club res Brooktondale  
Watt James (Martha W) retired h117 E Fall  
Watt Louise L wid Robt W emp Agway h831 Taughannock blvd  
Watt Norman stu r831 Taughannock blvd  
Watts Drusilla D Mrs emp CU res Brooklyn  
Watts Ella wid Jos F emp 204 Willard Way h211 S Corn  
Waugaman Calvin (Roseann) mgr Midland Discount r603 N Cayuga  
Way Fred D (Julia H) emp NCRCo h1322 Hanshaw rd Cay Hts  
Waylett Nancy B (Mrs Wm J) stu CU h319 Highland rd Cay Hts (7-1A)  
Waylett Wm J (Nancy B) stu CU h319 Highland rd Cay Hts (7-1A)  
Wayman John D (Barbara S) dentist 523 W Clinton h917 Danby rd  
Wayne Richd C research asst CU r134 Crescent pl  
Waytina Stephanie E emp CU h408 N Aurora  
Weatherby David C (Eliz H) mgr N A Accident Ins Co h816 Tripphammer rd  
Weatherby John R (Edith S) ins agt h208 Texas la  
Weatherby Winifred H wid E Curry h115 Midway rd Cay Hts  
Weatherly John F stu r208 Texas la  
Weatherston John (Gillian) research assoc CU h100 Fairview sq (3T)  
Weaver Beatrice (Mrs Chas) sec T G Miller Eng h316 Hook pl  
Weaver Bettie Mrs sten CU h115 Linn  
Weaver Chas M (Beatrice) h316 Hook pl  
Weaver Geoffrey M stu r616 N Aurora

**WEAVER GEOFFREY M**  
(Leone B) pres-sec Gallagher and Weaver Inc h616 North Aurora

Weaver Jane S (Mrs Morris G) sec-library asst CU h1758 Slaterville rd (3)  
Weaver Leland E prof emeritus CU h611 Elmira rd

**WEAVER LEONE B**  
(Mrs Geoffrey) real estate broker J D Gallagher Co Inc h616 North Aurora

Weaver Linda G (Mrs S David) nurse TCHosp h145 Grandview ct

Weaver Marcia L (David H) clk-typist Security Mutual Fire Ins Co res Ludlowville  
Weaver Mary N wid Harvey D h137 W Haven rd  
Weaver Morris G (Jane S) grad stu CU h1758 Slaterville rd (3)  
Weaver Ruth clk CU h211 E Court  
Weaver S David (Linda G) grad stu CU h145 Grandview ct  
Weaver Sally P clk Home for Elderly Ladies r514 S Aurora  
Weaver Thos F (Peggy L) grad stu CU h601 E State  
Weaver Viola H Mrs supvr clk CU Libraries res Interlaken  
Weavind Thos E F asst CU r127 Warren rd  
Webb Beata M Mrs sten CU res RD2 Freeville Dryden  
Webb Cecil E (Pauline D) engraver and treas Ithaca Engraving Co h4 Hudson pl  
Webb Edna T wid John r209 Willow av  
Webb Jennie r Odd Fellows Home 1259 Trumansburg rd  
Webb Watt W (Page C) prof CU h139 N Sunset dr  
Webber Ida wid Gilbert prop I Junk Co and I Scrap Process h206 Texas la  
Webber Renee B stu r206 Texas la  
Weber Carolyn E clk DeWitt Jr HS r111 Auburn

**WEBER CLAYTON E**  
(Eunice D) agt New York Life Insurance Co and v -pres Health Assn of Tompkins County h111 Auburn

**WEBER EUNICE D**  
(Mrs Clayton E) dir Ithaca Community Music School and music tchr 111 Auburn h do

Weber Gerald L (Margt A) h106 E Lewis  
Weber Hazel A wid August A h302 College av  
Weber Howard A carp CU res Candor  
Weber Mary M wid Alexander h410 Linn  
Weber Rose-Marie research assoc CU r502 University av  
Weber Samuel C stu r111 Auburn  
Webster Alice S wid Robt L h111 White Park pl Cay Hts  
Webster Chas H Estate Edwin R Webster agent New York Life Insurance Co 102 White Park pl Cay Hts  
Webster Dwight A (Priscilla C) prof CU h400 E Upland rd  
Webster Edwin R (Rhoda D) agt New York Life Insurance Co and agt Charles H Webster Estate h1020 Highland rd Cay Hts  
Webster L Richd (Kathleen M) probation officer T County h213 Bryant av  
Webster Patricia (Mrs Steven M) mgr and interior designer Egans House of Color res inq do  
Webster Priscilla C (Mrs Dwight) sten CU h400 E Upland rd

## Mc Kinney Insurance Agency

Your Hartford Agent

Call AR 3-1456 for Custom Service



# CAYUGA OIL COMPANY

OIL HEATING PRODUCTS



508 Taughanock Blvd.

AR 2-8787

496A

1966—H. A. MANNING COMPANY OF N. Y.'S

Webster Sidney J clk in charge PO Sub Station No 6 res inq do  
 Webster Sidney J (Mary J) prop Webster's Laundry res Ringwood rd RD2  
 Webster Steven M stu r111 White Park rd  
 Webster Susan wid Chas H h102 White Park pl Cay Hts  
 Webster Thos D stu r1020 Highland rd Cay Hts  
 Webster Wm C (Sharon) grad stu CU h709 $\frac{1}{2}$  N Cayuga  
 Webster's Laundry Sidney J Webster prop 222 Elmira rd (The Plaza)  
 Weed Marilyn K sten Proctor's Office CU res Watkins Glen  
 Weed Ralph M lab tech CU res Oneonta  
 Weeks Albert M Vocational Educ Educational Ser Center res Box 123 South Lansing  
 Weeks Anne A bookbinder 125 Sunset dr h do  
 Weeks Gilbert M (Anne A) retired h125 Sunset dr  
 Weeks Gloria (Mrs Sam) sr case wkr Tompkins County Welfare Dept res inq do  
 Weeks Helen A h224 W Lincoln  
 Weeks Merle E (Dorothy L) maint IC h113 Fourth  
 Weeks Muriel C Mrs tchr IHS res RD3 Trumansburg  
 Weeks Ruth (Mrs John) nurses aide Goldsmith's Nursing Home res Freemansburg  
 Weeks Wallace Welder Wallace Steel Inc res Romulus  
 Wegner Geo J custodian CU res Owego  
 Wehe Robt L (Marjorie M) assoc prof CU h 409 Mitchell  
 Wehe Robt L Jr stu r409 Mitchell  
 Wehe Theresa A stu r409 Mitchell  
 Wehrung Henry cook Beta Theta Pi House h100 Ridgewood rd  
 Weibly Emery C fore CU res Etna  
 Weibly Frank W emp CU res Ludlowville  
 Weibly Samuel M (O Marion) retired h1434 Slaterville rd  
 Weidhaas John A Jr asst prof CU r1788 Slaterville rd  
 Weidner Jas B (Marjorie M) grad stu CU h 612 Winston ct (1)  
 Weidner Leroy (Grace) emp CU h408 E State  
 Weidner Marjorie M (Mrs Jas B) nurse 612 Winston ct (1) h do  
 Weidner Sue (Mrs Michl) office asst Cogan Advertising r361 W King rd  
 Weiler Thos C asst Floriculture CU r133 Blair  
 Weiner Mary (Mrs Nathan) emp Varsity Store h356 Floral av  
 Weiner Milton interne 213 Crawford r356 Floral av  
 Weiner Nathan (Mary) prop State Variety Store h356 Floral av  
 Weinerth Burdett carp CU res Etna  
 Weinheuner Thos research asst CU r216 Coddington rd  
 Weinhold Anne H r418 Kline Woods rd

Weinhold Julius F (Barbara) USN r418 Kline Woods rd  
 Weinhold Julius F (Dorothy) dir CU h418 Kline Woods rd

**WEINSHEIMER OLIVE J**  
 owner-manager Credit Bureau of Ithaca and Medical Dental Service Bureau res inq do

Weinstein Franklin B (Linda H) grad stu CU h101 Brook la  
 Weinstein Fred (Hazel) grad stu CU h509 Lake (F5)  
 Weinstein Linda H (Mrs Franklin B) sten CU h101 Brook la  
 Weintraub Bertha R wid Harry r5 Highland pk la  
 Weir A Allan (Margt F) prop Servicenter h1440 Slaterville rd  
 Weisbrod Alan R asst Biological Sciences CU res Brooktondale

**WEISKERGER ECKTER C**  
 (Helen B) comptroller Rothschild Bros h107 South Albany

Weiss Geo (Nancy B) stu CU h522 Dryden rd (E3E)  
 Weiss Lionel (Rhoda) prof CU h124 Christopher cir  
 Weiss Moshe (Hannah) grad stu h Hasbrouck Apts Pleasant Grove rd (51E)  
 Weiss Nancy B (Mrs Geo) sten CU h522 Dryden rd (E3E)  
 Weissenberg Peter (Laura) grad stu CU h20 N Tripphammer rd (Unit E6)  
 Weissenfels Diana M lab tech CU res Riverhead  
 Weissheimer Kurt (Jeannette) emp Roy H Parks h101 Maple av  
 Weist Robt (Emma) h517 S Aurora

**WEITZEL WILLIAM J**  
 (Bernece B) dir Finger Lakes Library System res VanDorns Corners rd RD3

Weitzmann Walter prof CU h Hanshaw rd  
 Welch Claude h1025 W Seneca

Welch Cora h408 N Geneva  
 Welch Donald S (Catherine G) prof emeritus CU h427 Warren rd  
 Welch Eug (Perceita) driver Terminal Taxi h411 Spencer rd  
 Welch Francis E (Jean G) acct 506 N Tioga h do  
 Welch Gene A (Katharine G) phys CU h54 Woodcrest av  
 Welch Gordon L (Marilyn R) emp IPD h513 Hudson  
 Welch Jacob J (Velma M) emp GE h496 Five Mile dr  
 Welch Patricia r1025 W Seneca  
 Welch Perceita emp Sunny Side Rstr h411 Spencer rd  
 Welch Ronald T r496 Five Mile dr

## M - P INSURANCE AGENCY

J. H. McCARTHY — PETER GREGORY

515 N. AURORA STREET

273-9033

GENERAL INSURANCE

ALL LINES

ITHACA, N. Y.





# DEAN'S SUPER SERVICE

CAR and TRUCK RENTAL ALBANY and SENECA STS.

Tel. AR 2-6622

## ITHACA DIRECTORY—1966

497A

- Welch Rosemary T emp TCTCo h408 N Cayuga  
 Welch Sarah typist TC Welfare Dept r408 N Geneva  
 Welcome Wagon Inc Mrs Evelyn A Flack new-comer hostess 1022 Stewart av  
 Weld Harry prof emeritus CU res Bradenton Fla  
 Weld Jane P (Mrs Jonathan M) research aide CU h336 Forest Home dr  
 Weld Jonathan M (Jane P) stu CU h336 Forest Home dr  
 Weld Lindsay A stu h220 Triphammer rd (Unit 5-1A)  
 Welden Arth L assoc prof CU h213 Richard pl  
 Welden Thos J (Theresa P) grad stu CU h120 Pleasant Grove (2D)  
 Welfel Eug L (Shirley J) emp MCCo h226 Pleasant  
 Welfel Shirley J (Mrs Eug L) emp Co-Op Laundromat h226 Pleasant  
 Welker Ralph M (Eliz G) prod mgr NY ABC h122 W Lincoln  
 Weller Dora wid Carey r410 W Seneca  
 Weller Robt H (Patricia J) grad stu CU h133 Grandview ct  
 Wellin Frank E experimental mach CU res Trumansburg  
 Wellin Gladys N Mrs emp CU res Trumansburg  
 Wellin Harry D field asst CU res Trumansburg  
 Welling A Lorraine asst prof CU r20 N Triphammer rd (G2 6)  
 Wellington Ann stu r1220 Trumansburg rd  
 Wellington Earl C stu Syracuse r1220 Trumansburg rd  
 Wellington George H (Gladys E) prof CU h 1220 Trumansburg rd  
 Wellington Mary C stu r1220 Trumansburg rd  
 Wellman Loren C custodian CU res Trumansburg  
 Wellman Sharon A dept sec CU res RD1 Burdett  
 Wells Alice C (Mrs Robt J) sec North American Accident Ins h1111 Trumansburg  
 Wells Donald (Eliz M) prof of music IC h224 S Geneva  
 Wells Eber J (Ruth D) emp Therm Inc h206 Fairmount av  
 Wells Eliz M (Mrs Donald) sub tchr IS h224 S Geneva  
 Wells Emily K wid Aaron sec C Stewart Wallace h1210 Hanshaw rd Cay Hts  
 Wells Evan J (Eileen A) prop United Cigar Store h815 N Aurora  
 Wells Fredk M (Ruth C) prof CU h129 Kline rd  
 WELLS GEORGE R  
 treas and office mgr Ithaca Board of Education res Newfield RD1  
 Wells Gwendolyn J Mrs sec CU h530 N Albany  
 Wells J Alan h25 Fairview sq  
 Wells James USA r815 N Aurora  
 Wells Jeannette S Mrs clk ext ser CU r107 Cornell  
 Wells Jerry A asst prof CU h25 Fairview ct  
 Wells Jessie J (Marilyn) USN h320 Spencer rd  
 Wells John W (Eliz B) prof CU h104 Brook la Cay Hts  
 Wells Jos L (Leah L) retired h236 S Cayuga (2)  
 Wells Leo M retired h107 S Meadow  
 Wells Lester A (Blanche A) retired h309 Park pl  
 Wells Linda A sten CU h427 N Cayuga  
 Wells Marga stu r129 Kline rd  
 Wells Marilyn (Mrs Jessie) sec Treman & Clyne's h320 Spencer rd  
 Wells Orissa Mrs payroll clk CU res Brooktondale  
 Wells Randall R USN r1111 Trumansburg  
 Wells Robt J (Alice C) enforcement officer and zoning officer Ithaca and town assessor h1111 Trumansburg rd  
 Wells Robt V (Cath S) emp Agway h305 E Fall  
 Wells Susan stu r107 Cornell  
 Wells Wesley emp Herson's Funeral Home r309 Park pl  
 Wells Wm H (Sue Anne) grad stu h Hasbrouck Apts Pleasant Grove (45E)  
 Welsh Frederic S III (Wendy) stu CU h227 S Geneva  
 Welsh Grace ward clk TCHosp 1285 Trumansburg rd r do  
 Welsh Jas F emp CU res RD2 Hunt Hill rd  
 Welsh Wendy (Mrs Frederic S III) clk TCTCo h227 S Geneva  
 Wendt Clara M wid Fred asst prof CU h110 Christopher cir  
 Wendt Clara N stu r110 Christopher cir  
 Wendt Fred W stu r110 Christopher cir  
 Wendt Karl H (Rosamund) emp Tallman and Tallman r Taggin-Wagon Tr Pk  
 Wendt Rosamund (Mrs Karl H) lab tech CU r Taggin-Wagon Tr Pk  
 Wennberg Jens L (Anna E) emp Therm Inc h105 Homestead rd  
 Wensky Marion public health nurse Tompkins County Health Dept res Moravia RD  
 Wentworth Richd A research CU h Hillcrest rd  
 Wenzel Rudolf (Monika) instr CU h202 Williams  
 Werder Mildred wid Herman J real estate slsm h508 Highland rd Cay Hts  
 Werge Thos (Noelle) teaching asst CU h419 E Seneca  
 Werner Carol A librarian DeWitt Jr HS h110 N Geneva (7)  
 Werner Constance nurse TCHosp res Trumansburg

# Mc CARTHY REAL ESTATE

JAMES H. McCARTHY, Broker  
 515 NORTH AURORA ST. Phone AR 2-5010

ITHACA

# HAVERSTICK & CO., INC. — Wholesale

ROCHESTER, ITHACA and NIAGARA FALLS

PLUMBING - HEATING

510 THIRD STREET

Phone AR 2-3003

ITHACA

498A

1966—H. A. MANNING COMPANY OF N. Y.'S

## WERNER ELWOOD W

(Philomena M) mgr Morris Men's Shop  
h310 Richard pl

Werner Floyd P Jr clk PO res RD1  
Werner Lloyd E clk PO r107 First  
Werner Philomena M (Mrs Elwood) clk Rocco  
S Longo h310 Richard pl  
Werner Steven L research assoc CU res  
New York City  
Werner Woodrow W (Marcella B) clk PO h  
207 W Clinton  
Wernham Evelyn I asst librarian CU r822  
Hanshaw rd  
Werninck Ernest emp CU r202 E Buffalo  
Wernsing Wm O (Lucille E) emp Williams  
Labs h125 Northview rd  
Wertis John A tchr IHS res RD2 Trumansburg  
Wes & Les Diner Mrs Betty Rogers prop  
1002 W State  
Wescott Ruth W wid Geo I h111 Judd Falls rd  
Wesney Anita (Mrs Jos) sten CU h104 Titus  
av  
Wesney Jos (Anita) stu CU h104 Titus av  
Wessel Robt E (Marilyn) records clkr Ithaca  
Agway Farm Store res Lacke  
West End Baptist Church Rev Frank Steiger  
pastor 111 Cliff  
West End Candy Kitchen Peter E Zaharias  
prop 708-714 W Buffalo  
West Helen L Mrs clk CU res Spencer  
West Hill School 234 Elm  
West Jas A USA r628 W Green  
West John J (Thelma) emp H W Taynton h628  
W Green  
West John R coach and instr CU res Holiday  
Farm Cherry rd  
West John W emp Abbott Tex h335 Cascadilla  
West Richd asst prof CU res Ellis Hollow  
West Robt L (Helen L) plmbr Eckert & Co  
h653 Spencer rd  
West Robt W instr CU h522 Dryden rd (E10)  
West Side House (Social Service League Club)  
920 W Buffalo Theophane Lolakis Dir  
West View Terrace Apartments 400 Trip-  
hammer rd Cay Hts  
West's Corner Diner (Robt J Wilson and  
Martin W McLean) 123 N Aurora  
Westcott Beverly M (Mrs Geo H) recruiter  
Peace Corps h209 Columbia  
Westcott Geo H (Beverly M) grad stu CU  
h209 Columbia  
Westbrook Charlotte M clk CU r46 Niemi rd  
RD1  
Westbrook Eliz emp TCHosp res Trumans-  
burg  
Westburg Barry (Faith) stu CU h209 S Gene-  
va  
Westburg Faith (Mrs Barry) stu CU h209 S  
Geneva  
Wester John J (Marie E) emp Egan's IGA  
h421 W Court  
Wester Marie E (Mrs John J) nurse 1301  
Trumansburg rd h421 W Court  
Westerlund John R emp Rochester r136 E  
Spencer

Westerlund Onnie A (Florence L) custodian  
h136 E Spencer  
Westerman Carole J asst prof CU h100 Fair-  
view sq (3L)

## WESTERN UNION TELEGRAPH CO

Clarence W Mitchell mgr 314 E State  
Δ272-1351

Westervelt Adelia S wid Abr V h605 Hudson  
Westervelt Helen S Mrs sten CU h111 Worth  
Westervelt John h504 S Cayuga (3)  
Westervelt Ralph H (Julia S) retired h215  
Forest Home dr  
Westervelt Sidney (Lucille) emp Tompkins  
County Hwy Dept res Trumansburg  
Westervelt Walter E (Georgiana) fore Filter  
Plant CU h115 Halcyon Hill Forest Home  
RD2  
Westfall Betty (Mrs Oscar) library clk CU  
h154 West Haven rd  
Westfall Evelyn Mrs emp CU h1100 Dryden  
rd  
Westfall Gary emp NCRCo r154 W Haven rd  
Westfall Herbert H (Esther) slsm h312 Cod-  
dington rd  
Westfall Joanne dental asst 412 N Tioga r154  
West Haven rd  
Westfall Nancy L Mrs sten CU res Groton  
Westfall Oscar F (Betty) hatchery mgr Mar-  
shall Bros Hatchery h154 West Haven rd  
Westinghouse Laundromat The Wash N' Shop  
WestCoin Operated Laundry owned and oper-  
ated by Petrillose Cleaners & Laundry  
Inc 204 W Seneca  
Westman Donald clk CU r301 Dryden rd (5)  
Westminster Hall IC' Dormitory 323 N Tioga

## WESTON CHARLES J

(Marilynn) sec Ithaca Agency Inc res  
Trumansburg

Weston Donna nurse TCHosp res Berkshire  
Weston Marilynn O (Mrs Chas W) research  
tech CU res Trumansburg  
Westwig Erma (Mrs Ralph A) tchr IS h20 N  
Tripphammer rd (Unit D3-2)  
Westwig Ralph A (Erma) tchr asst CU h203  
Tripphammer rd (Unit D3-2)  
Wetherbee Nancy M prop Beauty Arts Center  
522 W Buffalo h do  
Wethey Inez B h413 Dryden rd  
Wexler Marjorie (Mrs Peter) inst CU h634  
Snyder Hill rd  
Wexler Peter (Marjorie) assoc prof CU h634  
Snyder Hill rd  
Whalen Jeremiah J (Nellie E) retired h203  
Ridgedale rd  
Whatman Lily wid Frank D h214 Fayette  
Wheater Arthur S (Imogene D) payroll supvr  
Agway h107 E Spencer  
Wheater Imogene D (Mrs Arth S) clk typist  
US Geological Survey h107 E Spencer  
Wheater J Teena tchr Lansing r107 E Spen-  
cer  
Wheater Wm H eng Corning r107 E Spencer



Call AR 3-3711

# RUSSELL'S MOBIL SERVICE

COMPLETE AUTOMOTIVE SERVICE

OPEN 24 HOURS

STATE at ALBANY STS.

# LINDSAY SOFT WATER



"Right As Rain"

TRUMANSBURG

387-3771

ITHACA DIRECTORY—1966

499A

- Wheatley Francis E emp IBM h417 Cascadilla  
Wheaton Alma B (Mrs Raymond) emp T G Miller's Sons Paper Co h114 Esty  
Wheaton Geo A retired h607 S Albany  
Wheaton Harriett E Mrs piano tchr 111 W Buffalo h do  
Wheaton Harry L (Margt M) driver I Delivery Inc h516 S Chestnut  
Wheaton Marion W Mrs hairdresser h312 S Plain  
Wheaton Raymond B (Alma B) emp T G Miller's Sons Paper Co h114 Esty  
Wheaton Raymond B Jr stu r114 Esty  
Wheaton Richd stu r516 S Chestnut  
Wheaton Robt G USAF r111 W Buffalo  
Wheaton's Sheet Metal Shop Chas L Wilson prop 909 W State  
Wheeler Ann (Mrs Raymond A) sten CU h 224 Columbia  
Wheeler C Dean (Mabel) grad stu CU h Hasbrouck Apts Pleasant Grove rd (24F)  
Wheeler Cynthia faculty sec IC res inq do  
Wheeler Dorothy H wid Raymond A h224 Columbia  
Wheeler E Pepperrell (Eleanor S) research assoc CU h320 University av  
Wheeler Edna R Mrs emp CU h104 Franklin  
Wheeler Edson Jr (Eliz) emp CU res Brooktondale  
Wheeler Eliz (Mrs Edson Jr) lab asst CU res Brooktondale
- WHEELER GORDON B**  
(Miriam T) treas Cayuga Heights Village and pres Accounting & Management Systems Inc h137 North Sunset dr
- Wheeler Harry J emp CU r20½ Stevenson rd  
Wheeler Helen D (Mrs Louis G) dept sec CU h315 Linn  
Wheeler John C (Lois) stu CU h224 Cornell Quarters  
Wheeler Josephine S Mrs lab asst CU res RD1 Newfield  
Wheeler Kathleen Ann clk FNB&TCo r224 Columbia  
Wheeler Kirk E (Marnie) grad stu CU h112 Grandview ct  
Wheeler Lois (Mrs John C) stu CU h244 Cornell Quarters  
Wheeler Louis G (Helen D) greenhouse man CU h315 Linn  
Wheeler Lucia M (Mrs Stanley D) addressograph opr CU res Dryden  
Wheeler Miriam T (Mrs Gordon B) sec Accounting and Management Systems Inc h137 N Sunset dr  
Wheeler Peter P (Antoinette P) emp Irv Lewis Men's Shop h110 Sharwell ct  
Wheeler Raymond A Jr (Ann M) emp NYTel Co h224 Columbia  
Wheeler Stanley D (Lucia M) emp CU res Dryden  
Whelan Drug Co Inc Wm G Innerst 138 E State  
Whelpton Lawrence W gardener CU res Freeville RD2  
Whetzel Amy h206 Forest Home dr  
Whetzel Ellen K Mrs tchr kindergarten I Sch Dept r132 German Cross rd  
Whetzel Ruth sten CU h107 Giles  
Whible Agnes M Mrs h107 Fourth  
Whicher Eliz T wid Stephen E tchr IHS h838 Coddington rd  
Whicher John S stu r838 Coddington rd  
Whicher Nancy stur r838 Coddington rd  
Whicher Steph F stu r838 Coddington rd  
Whicher Wendy grad stu r838 Coddington rd  
Whipple Elsie Mrs h Triphammer rd  
Whipple Frank S retired r1007 Hanshaw rd Cay Hts  
Whipple Geo A (Margt L) dept head MWC Co h309 Utica  
Whipple Geo E (Helen E) emp MCCo h1304 N Cayuga  
Whipple Louie J wid Edw J hskpr 310 W State r do  
Whipple Robt R (Eliz) lab tech CU r112 E Shore cir  
Whipple Stanley (Evelyn) emp Town of Lansing h428 N Triphammer rd  
Whitaker Bonnie Lea beautician Updike's Beauty Studio res Garrett rd RD3  
Whitaker Clair L (Marie N) eng in charge US Dept Interior Geological Survey h 101 Highgate rd  
Whitaker Clara M wid Ernest r241 Elm  
Whitaker Geo (Leona) dairy plant mgr Luce Dairy Co h Taughannock blvd  
Whitaker Kenneth A lab asst CU res Snyder Hill RD3  
Whitaker Marie N (Mrs Clair L) tchr Cayuga Heights h101 Highgate rd
- WHITAKER PAUL E**  
(Alberta) sales mgr Dairylea Milk Inc res Garrett rd Ithaca RD3
- Whitaker Roger A food prod mgr CU res Trumansburg RD1  
White Andrew (Gertrude B) retired h675 Coddington rd  
White Bert G (Dawn H) emp Agway h381 Stone Quarry rd  
White Christine M (Mrs John) clk CU h209 Giles  
White D Hywel assoc prof CU h1456 Hanshaw rd  
White Faith M Mrs sr admin sec CU res Taughannock blvd  
White Frances A h100 W Buffalo (5D)  
White Gertrude B (Mrs Andrew) emp Petrillose Cleaners h675 Coddington rd  
White Gloria (Mrs Willis) clk Dept of Motor Vehicles res Trumansburg  
White Grace C Mrs sten CU res RD1 Montour Falls Odessa  
White Guy A (Elsie J) prop Guy's Coffee Break Wagon h312 Hook pl  
White Hall Central av Campus

*Rambler*

**LONG'S MOTOR SALES INC**

231 ELMIRA RD.

Tel. AR 3-2522



# JOURNAL WANT ADS

DIAL AR 2-2321  
FOR RESULTS

500A 1966—H. A. MANNING COMPANY OF N. Y.'S

- White Harvey O (Evalyn) const wkr h104 Third  
White Jas C prof CU r345 Snyder Hill rd  
White Jane M wid Frank E dom h516 S Plain  
White Jeanne A asst librarian CU h810 Dryden rd  
White John (Christine M) grad stu CU h209 Giles  
White Judy A Mrs mach opr CU res Owego  
White Karl K (Kathryn L) stu CU h10 Fall View rd  
White Kathryn W (Mrs Karl) tchr South Hall h10 Fall View rd  
White Katie wid Jas L emp CU h214 Floral av  
White Linda D grad asst r213 Williams  
White Lois J h215 Fall Creek dr (9)  
White M Eleanor r201 Ridgedale rd  
White M Lucille travel agt CU h924 Cliff  
White M Vivian assoc prof CU h107 Cayuga Hts rd  
White Marie F wid John L h606 N Aurora  
White Marjorie emp Agway r100 W Seneca  
White Mary S (Mrs Wm C) sten CU h323 S Albany (2)  
White Nenetzin R (Mrs Philip M) (White Nurseries) res Mecklenburg  
White Noyes B emp CU res RD2 Interlaken
- WHITE NURSERIES**  
(Philip M & Nenetzin R White) nursery  
East Hill Mecklenburg NY Δ387-7022
- WHITE PHILIP M**  
(Nenetzin R) (White Nurseries) res Mecklenburg
- WHITE PHILIP M JR**  
(Mary M) agent New York Life Insurance Co and treas Health Assn of Tompkins County res Applegate rd RD5
- White Richd N (Margt C) asst prof CU h113 Elmwood av  
White Robt E emp CU res RD3 Trumansburg  
White Rodney F (Phyllis) assoc prof CU h208 Taylor pl  
White Shirley L Mrs tech CU res Interlaken  
White Ward H (Sheila) stu CU h20 N Trip-hammer rd E5  
White Wesley retired r516 S Plain  
White Wm C (Mary S) emp Agway h323 S Albany (2)  
White Wm J emp NYS Dept Agriculture h519 E State  
White Zadie h207 W Court  
Whited Ethel Mrs h224 S Cayuga  
Whited Jeanette Mrs emp MWCo h325 W Seneca  
Whiting Alice M mgr Parochial School Cafeteria h312 Spencer rd  
Whiting Barbara (Mrs Fredk J Jr) emp Victory Mkt h339 Spencer rd  
Whiting Claire P (Matilda J) emp IGC h915 E Shore dr  
Whiting Clinton A retired r704 S Plain  
Whiting Donald B (Jane I) emp Cortland h336 Spencer rd  
Whiting Edgar A (Evelyn C) dir WSH CU h115 Northway rd Cay Hts  
Whiting Edna P wid Fred J h119 Brandon pl  
Whiting Fredk J Jr (Barbara) sgt in charge Cay Hts PD h339 Spencer rd  
Whiting Jane I (Mrs Donald B) emp Dodds Nursing Home h336 Spencer rd  
Whiting John C stu r115 Northway rd  
Whiting Lufanna G Mrs sr acct clk CU res Watkins Glen  
Whiting Richd J emp Rothchild's r339 Spencer rd  
Whiting Richd L (Thelma) custodian CU h314 Spencer rd  
Whiting Ruth wid Geo W h315 Hillview pl  
Whiting Thelma (Mrs Richd L) office mach opr CU h314 Spencer rd  
Whitlock Edw A (Rhea C) emp Therm Inc h115 E King rd  
Whitlock Fred H retired r426 S Geneva  
Whitlock Grace W wid Augustine N h309 N Aurora  
Whitlock Harry C (Corina) retired h404 N Cayuga  
Whitlock John H prof CU r1256 Ellis Hollow rd  
Whitlock Rhea C (Mrs Edw A) emp Saga Foods h115 E King rd  
Whitlock Robt H surgical intern CU r20 Bush la  
Whitman Grace sten CU res Dryden  
Whitman Rex J (Helen I) eng Cayuga Rock Salt Co h436 Mitchell  
Whitman Samuel N (Mae M) eng Cayuga Rock Salt Co h110 Westbourne la  
Whitmarsh Howard J farmer CU res Newfield  
Whitmarsh John W emp TCHosp res Spencer Box 216  
Whitmarsh Paul maintenace TCHosp res Trumansburg  
Whitmarsh Robt F (Virginia H) eng aid Williams Laboratories Inc h618 S Plain  
Whitemarsh Virginia H (Mrs Robt F) sten TCTCo h618 S Plain  
Whitney Bonnie L typist CU res Candor  
Whitney Stewart B (Dawn A) asst prof IC h126 Kendall av  
Whitney W Brainard retired h114 Schuyler's pl  
Whitt Ward teaching asst CU r101 Eddy  
Whittaker Darla E (Mrs Stuart A) sten CU h304 Stewart av (7)  
Whittaker Diana M sten CU res Brooktondale  
Whittaker Lorraine typist TCHosp res RD6 Ithaca  
Whittaker Stuart A (Darla E) h304 Stewart av (7)  
Whitted Adolf emp CU r28 Whitted rd  
Whitted E Paul tech CU res RD2  
Whitten Benj G Jr asst librarian CU r413 Dryden rd  
Whittermore Beverly Mrs emp Freds Record Shop h139 E Spencer

**PROPERTY OWNERS** are indicated in the pink Street Guide  
—by this symbol ©. A valuable addition to your **CITY DIRECTORY**



# AGWAY PETROLEUM CORPORATION

HEATING OILS—GASOLINE—24 HR. BURNER SERVICE

Phone AR 2-8002

505 TAUGHANNOCK

ITHACA DIRECTORY—1966

501A

Whittier John D (Loris W) emp NWInc h106 E Fall  
 Whittier Teresa K Mrs tchr Nursery School IS r1431 Danby rd  
 Whyburn Kenneth instr CU h124 Triphammer rd (6)  
 Whyte Margt B wid Jas h204 E Lincoln  
 Whyte Wm F prof CU res Trumansburg  
 Wichelns Herbert A prof emeritus CU h127 N Sunset dr  
 Wickham Carol S (Mrs John D) lab asst CU res RD1 Alpine Odessa  
 Wickham John D (Carol S) lab tech CU res RD1 Alpine Odessa  
 Wickham Judy sten CU h323 S Albany (4)  
 Wickham Mary wid Randolph S h113 South  
 Wicks Ernest H jan CU res Berkshire Candor  
 Wickstrom Carl H (Helen) assoc prof IC h103 Campbell av  
 Wickstrom David stu r103 Campbell av  
 Wickstrom Helene (Mrs Carl H) asst prof IC h103 Campbell av  
 Widger Lynnea J sten CU res Homer  
 Widman Anna K (Mrs Jas A) sten CU h315 W Seneca

### WIDMAN JAMES A

(Anna K) emp P W Wood & Son Inc h315 W Seneca

Widom Allan research asst CU r204 Dryden rd  
 Widom Benj (Joan M) prof CU h204 The Parkway Cay Hts  
 Widom Harold (Lois) prof CU h325 Highland rd  
 Wiedmaier Carl R (Ethel P) retired h208 E Lincoln  
 Wiedmaier Robt C r208 E Lincoln  
 Wiegand Chas W (Dorothy P) emp NYSE&G Corp h213 S Albany  
 Wiegand Eliz prof CU r109 E Upland rd Cay Hts  
 Wiegand Maude C wid Karl M h109 E Upland rd Cay Hts  
 Wiegand Wm C (Marcia A) emp MCo h218 Wood  
 Wiegandt Herbert F (Jane S) prop CU h106 Hampton rd  
 Wien Christian Hans emp CU r310 Elmwood av  
 Wiernicki Neil R jr electronics tech CU res RD2 Trumansburg  
 Wiese Klara O (Mrs Michl J) emp MCo h817 N Aurora  
 Wiese Michl H (Klara O) tchr Educational Ser Center h817 N Aurora  
 Wieta Sonja M library asst CU h538 W State  
 Wiggins Roy G (Edna D) prof emeritus CU h315 Comstock rd Cay Hts  
 Wiggins Marietta M (Mrs David L) bkpr Triangle Book Shop Inc res Richford

### WIGGINS TSAPIS & GOLDER

(Walter J Wiggins Stanley Tsapis and Arthur J Golder Jr) attorneys Δ 273-2040 308 N Tioga see p 94

### WIGGINS WALTER J

(Joyce Y) lawyer 308 N Tioga and (Wiggins Tsapis & Golder) res RD#3 Taughannock blvd

Wright Warland D (Holly) tchr DeWitt Jr HS h201 Center  
 Wightman Henry B (Jocelyn W) prof and phys CU h102 Highgate rd  
 Wightman Jocelyn W (Mrs Henry B) phys h102 Highgate rd  
 Wightman Lawrence E research asst CU res Ludlowville  
 Wigner Elisa r602 Elmira rd  
 Wigsten Cath M Mrs non graded tchr Glenwood Sch h125 N Sunset dr  
 Wikoff Susan F asst librarian CU r546 Warren rd  
 Wilber Margt wid Floyd emp Honey Butter Products Corp h921 Dryden rd  
 Wilbur Donald R emp CU res Genoa  
 Wilbur Joseph W farmer CU res Genoa  
 Wilchens Eleanore r127 N Sunset dr  
 Wilco Business Forms pres-treas William R Wilcox v-pres Wm A Frey 425 E State  
 Wilcox Anne N Mrs sten CU res Etna  
 Wilcox Antoinette wid Harold E h407 Kline Woods rd Cay Hts  
 Wilcox Archie (Dora) retired r401 S Cayuga  
 Wilcox Chas F Jr (Mary F) assoc prof CU h28 Renwick Heights rd Ren Hts  
 Wilcox Clarence J (Cath A) barber 225 E State h509 N Plain  
 Wilcox Clinton R (Esther H) fireman IFD h 205 DeWitt pl  
 Wilcox E Owen (Ethel I) retired h414 S Geneva  
 Wilcox Esther sten CU res Dryden  
 Wilcox Esther H (Mrs Clinton R) sten CU h205 DeWitt pl  
 Wilcox Fred A stu r417 E Seneca

### WILCOX FREDERICK T

prop Hickey's Music Store h108 Linden av

### WILCOX FREDERICK T JR

(Jemma) slsm Hickey's Music Store h1346 Slaterville rd

Wilcox Helen wid Frank h1452 Slaterville rd  
 Wilcox Helen A wid Fred emp CU h417 E Seneca  
 Wilcox Jas C (Joanne M) emp CU and apprentice IJ r689 Coddington rd  
 Wilcox John R (Ruth W) clk Co-op Consumers h814 N Aurora  
 Wilcox John R Jr USN r814 N Aurora  
 Wilcox Linda L stu r814 N Aurora  
 Wilcox Marilyn F (Mrs Robt B) cashier IC h153 Kendall av  
 Wilcox Maurice E (Florence A) clk Irv Lewis Inc h310 Utica  
 Wilcox Mildred emp CU Laundry h528 Spencer rd  
 Wilcox Minnie R wid Chas h209 Auburn

# WHCU-Dial 870 Music - News - Sports - Substance (CBS Radio)

# Carry insurance with Carey

502A 1966—H. A. MANNING COMPANY OF N. Y.'S

Wilcox Oliver G (Helen L) supt Wilcox Press Inc h689 Coddington rd  
 Wilcox Press Inc pres-treas Wm R Wilcox 445 E State

**WILCOX READ**  
 (Marian B) pres-treas Atwaters Super Market Inc r114 Kelvin pl

Wilcox Robt B (Marilyn F) h153 Kendall av  
 Wilcox Robt B Jr emp NYC r153 Kendall av  
 Wilcox Robt R emp CU res Etna

**WILCOX RUTH W**  
 (Mrs John R) sec D Boardman Lee h814 N Aurora

Wilcox Velma emp TCHosp h318 Washington  
 Wilcox Wm R (F Marion) pres-treas Wilcox Press and pres-treas Wilco Business and pres Computer Typographics Inc k h201 Hampton rd  
 Wilcox Wm R Jr (Louise) asst to pres Wilcox Press Inc h11 Hillcrest dr  
 Wilczak Edw J (Esther E) emp MCCo h107 Pennsylvania av

**WILCYNski PAUL**  
 (Genevieve) (Cosentini's) h416 Warren rd

Wild John (Donna) ser advisor Ripley Motors Corp res Spencer  
 Wild Lela M Mrs clk CU res Spencer  
 Wilde Gerald E grad asst CU r116 Oak av  
 Wilde Mary H research assoc CU h309 Mitchell  
 Wilder Harry M custodian CU res RD1 Candor  
 Wilen Ernest W custodian CU res Ovid  
 Welen Joan Mrs sten CU res Ovid  
 Wiley Carolyn emp TCHosp h324 Forest Home dr  
 Wilhelm Arnold W (Marlys M) dir IC Div of Phys Ed h416 N Tripphammer rd  
 Wilk Nancy typist TCHosp h201 Prospect (2)  
 Wilkerson John L asst Floriculture CU r116 Oak  
 Wikerson Mabel retired h127 Giles  
 Wilkin Grace F h311 W Seneca  
 Wilkin Harvey O sr laboratory tech CU res Freeville Dryden  
 Wilkin Robt D chef CU r301 Washington  
 Wilkin Sophia Mrs emp CU res RD5  
 Wilkin Sylvia h301 Washington  
 Wilkins Bruce T (Sandra E) extension specialist CU h106 Elmwood av  
 Wilkins Dorothy V Mrs sr clk CU res Freeville  
 Wilkins Geo M emp CU res Freeville  
 Wilkins Helen B Mrs typist CU res Brooktondale  
 Wilkins John W asst prof CU r111 Oakwood la

**WILKINS ROBERT**  
 Junior Past Governor Loyal Order of Moose h134 W State res inq do

Wilkinson Albert E (Shirley) emp Cayuga Rock Salt h537 Warren rd  
 Wilkinson Ann M Mrs assoc librarian CU h 809 E State  
 Wilkinson Antoinette M (Mrs Robt) research assoc CU h522 Wyckoff rd  
 Wilkinson Bexley G driver IFD r359 E King rd  
 Wilkinson Billy R librarian CU h927 E State  
 Wilkinson Chas A Jr (Marjorie L) emp Cayuga Rock Salt Co h201 W Lincoln  
 Wilkinson Edna G wid Geo A h359 E King rd  
 Wilkinson Eliz M visiting prof r811 Tripphammer rd  
 Wilkinson Ethel S h115 W Green  
 Wilkinson Gordon R (Melba H) pntr foreman CU h106 Short  
 Wilkinson Judith S sec CU r106 Short  
 Wilkinson Laura E (Mrs Leland S) grocer 208 E Tompkins h802 N Tioga  
 Wilkinson Lawrence school policeman r603 N Tioga  
 Wilkinson Leland G (Janet D) furniture refinisher h361 E King rd  
 Wilkinson Leland S (Laura) retired h802 N Tioga  
 Wilkinson Melba H (Mrs Gordon R) sec NYS Div Water Resources h106 Short  
 Wilkinson Olive L sten CU r570 N Tripphammer rd RD1  
 Wilkinson Phyllis sr clk TCHosp res Interlaken RD2  
 Wilkinson R Donald (Rose M) acct asst PO h404 S Albany  
 Wilkinson Raymond C (Katherine J) capt IPD h313 Titus av  
 Wilkinson Robt E (Antoinette M) assoc prof CU h522 Wyckoff rd  
 Wilkinson W B emp Cayuga Rock Salt h713 N Cayuga  
 Wilkinson Wm B v-pres-sls mgr Cay Rock Salt Co and pres Ithaca Masonic Temple Corp h411 W Court  
 Willard Straight Barber Shop Clyde Hallock mgr 11 Central av  
 Willard Straight Hall 11 Central av Campus  
 Willcox Bertram F (Katharine W) prof CU h111 Kelvin pl  
 Willcox Clarence D field asst CU res Groton  
 Willcox David L r111 Kelvin pl  
 Willcox Mary M stu r111 Kelvin pl  
 Willens Virginia C grad stu CU h121½ E Fall  
 Willen Lillian Mrs emp IC r359 Elmira rd (tr)  
 Willensky Elliot assoc prof CU res Brooklyn NY

**WILLERS DIEDRICK K**  
 personnel director Cornell University and v-pres Ithaca Chamber of Commerce res Interlake r inq do

Willett Percy r501 Willow av  
 William's Shoes Wm Baldini prop 102 E State  
 Williammee Wm G maint mech CU res Brooktondale



## SHERATON MOTOR INN

N. Tripphammer Rd. Rte. 13 ITHACA, NEW YORK Phone 273-8000



# HOWARD JOHNSON'S MOTOR LODGE and RESTAURANT

LANDMARK FOR SLEEPY AND HUNGRY AMERICANS

N. TRIPHAMMER RD., RT. 13

Phone 273-6066

## ITHACA DIRECTORY—1966

503A

- Williams Abbie B Mrs r514 S Aurora  
 Williams Arthur A (Mary) retired h319 N  
 Fulton  
 Williams Chas cook CU h414 E Seneca  
 Williams Chas (Maggie) emp NCRCo r215  
 Elmira rd (tr)  
 Williams Chas S (Barbara) managing editor  
 Cornell Alumni News res Trumansburg  
 Williams Charlotte (Mrs Ronald C) emp  
 Nick's Diner h615 W Seneca  
 Williams Clarence E (Jeanette B) emp Bills  
 Luncheonette h206 Center  
 Williams Claudia M wid Albert h204 Cleve-  
 land av  
 Williams David (Lois H) dir International  
 Student Office CU h225 Fall Creek dr  
 Williams Dennis G (Dorothy H) mgr Agway  
 Insurance Co h606 N Tioga  
 Williams Dorothy S (Mrs Robt L) sec G H  
 Russell h109 E Fall  
 Williams Douglas E maintenance Mainten-  
 ance Shop I Sch Dist res Newfield  
 Williams Earl C emp TCHosp res Trumans-  
 burg RD3  
 Williams Earl L (Margt J) emp NCRCo h325  
 Titus av  
 Williams Ebn (Mrs S K Taiwo) stu CU h264  
 Cornell Quarters  
 Williams Eliz (Mrs J Burdette) sec Court  
 Street Annex h805 Cliff  
 Williams Esther T acct clk CU res Newfield  
 Williams Evan (Linda) stu CU h450 N Aurora  
 Williams F Newton (Louise P) pres Cayuga  
 Electric Supply Co Inc r9 Bell Dr Cort-  
 land  
 Williams G E Sydney (Nabilla) stu CU h507  
 E Buffalo (7)  
 Williams Geo E field rep Interlakes Finance  
 Corp res Candor  
 Williams Gloria hskpr Reconstruction Home  
 Inc r206 Center  
 Williams Gussie wid Henry r121 Cleveland  
 av  
 Williams Harold H (Agnes G) prof CU h1060  
 Highland rd Cay Hts  
 Williams Harold H maintenance Shop IS res  
 Newfield  
 Williams Helen B dining supvr Residential  
 Halls CU r613 Thurston av  
 Williams Helen M sec CU r3 Game Farm rd
- WILLIAMS HERBERT H**  
 (Marion R) registrar Cornell Universi-  
 ty h390 Oak av
- Williams Herman L (Anna B) emp Lake View  
 Dairies h124 Esty  
 Williams Howard L (Hazel G) office mgr bldg  
 and properties CU h1315 E State  
 Williams J Burdette (Eliz) truck driver h805  
 Cliff  
 Williams Jack emp Petroleum Co h601 N  
 Cayuga  
 Williams Jacqueline C emp CU h503 N Albany  
 Williams Jane B (Mrs Clair) sec Ithaca Jour-  
 nal News Inc res Slaterville Springs
- Williams Janice lab tech CU r317 Eddy (1)  
 Williams John H (Eva) patrolman CU h929 E  
 Shore dr  
 Williams Kathleen E r1060 Highland rd Cay  
 Hts  
 Williams L Barbara Mrs sr acct clk CU res  
 Trumansburg  
 Williams L Pearce prof CU res Townline rd  
 Williams Lawrence K (Jean S) assoc prof CU  
 h108 Midway rd Cay Hts  
 Williams Linda (Mrs Evan) stu CU h450 N  
 Aurora  
 Williams Lois H (Mrs David B) sub tchr h  
 225 Fall Creek dr  
 Williams Loraine supv nurse TCHosp res  
 Interlaken RD2  
 Williams Lorraine E M asst librarian CU  
 h527 E Buffalo  
 Williams Luella h109 E Upland rd Cay Hts  
 Williams Margot S stu Buffalo r109 E Fall  
 Williams Marilyn J (Mrs Robt H) tchr h271  
 Pennsylvania av  
 Williams Martha r319 N Fulton  
 Williams Martha Mrs emp Willard SH h314  
 Park pl  
 Williams Mary E nurse TCHosp res Trumans-  
 burg  
 Williams Minnie J (Mrs Sandy B) emp Agway  
 r727 W Court  
 Williams Nancy E stu r414 Oak av  
 Williams Patricia N emp Washington DC  
 r1060 Highland rd Cay Hts  
 Williams Peter D stu r225 Fall Creek dr  
 Williams Richd (Sharon) h317 S Cayuga (2)  
 Williams Richd L (Sharon K) grad stu CU  
 h908 Danby rd  
 Williams Robt G (Marilyn J) emp MCCo h271  
 Pennsylvania av  
 Williams Robt L (Dorothy S) clk TG Miller  
 h109 E Fall  
 Williams Robin M Jr (Marguerite Y) prof CU  
 h414 Oak av  
 Williams Robin M III r414 Oak  
 Williams Ronald C (Charlotte P) emp Ithaca  
 Junk Yark h615 W Seneca  
 Williams S K Taiwo (Ebn) h264 Cornell  
 Quarters  
 Williams Sandy B (Minnie) r727 W Court  
 Williams Sharon faculty sec IC res inq do  
 Williams Sharon K (Mrs Richd K) sec IC h908  
 Danby rd  
 Williams Sharron J (Mrs Henry) sls co-ordi-  
 nator Ripley Motor Court h123 Linn  
 Williams Shirley Mrs office mgr Crispell  
 Bros Inc h215 Snyder Hill dr  
 Williams Shirley Mrs lab asst CU res RD3  
 Trumansburg  
 Williams Sue B (Mrs Terance) tchr Seipco  
 Central Sch h309 N Triphammer rd  
 Williams Terance (Sue B) tchr George Jr  
 Republic Sch h309 N Triphammer rd  
 Williams Toni bkpr Cayuga Motors r814 N  
 Aurora  
 Williams Wm emp Jamesway r206 Center  
 Williams Shoe Store 103 N Cayuga

## What's Their Job?

All occupations are listed in  
the alphabetical section

This important fact is a valuable

# CITY DIRECTORY SERVICE

# ITHACA SAVINGS & LOAN ASSOCIATION

Phone  
AR 3-1431

Owned by Members Come In Four Savings Plans  
Christmas Club, Home Loans, Student Loans  
Cor. STATE and AURORA STS. Mortgage Life Insurance — Disability Insurance

504A 1966—H. A. MANNING COMPANY OF N. Y.'S

Williamson Chas E assoc prof CU res Long  
Island Seaford  
Williamson David G (Mary H) retired h118  
Sears  
Williamson Ella h612 N Tioga  
Williamson Emma D wid Geo D h323 W State  
Williamson Esther B wid Robt G h205 Fair-  
mount av  
Williamson Florence C h116 Utica  
Williamson John A (Valerie B) asst prof CU  
h206 Prospect  
Williamson John J retired r612 N Tioga  
Williamson Lucille J wid Paul S prof emerit-  
us CU h109 Oak Hill rd Cay Hts  
Williamson Martin W (Myrtle J) emp Therm  
Inc h1032½ Danby rd  
Williamson Mary H (Mrs David G) sec Hi-  
Speed Checkweigher Co h118 Sears  
Williamson Robt E (Donna K) stu CU h Has-  
brouck Apts Pleasant Grove rd (29B)

## WILLIAMSON ROBERT I

(Grace K) lawyers Tompkins County  
attorney (Bryant Mazza & Williamson)  
and rep Hayn Claim Service h516  
Wyckoff rd

Williamson Sandra wid Kenneth h701 W Court  
Williamson Thomas stu r207 Worth  
Willis Amos J r Taggin-Wagon Trailer pk  
Willis Frank S (Mary Ann) prop Chapter  
House Rstr h914 E State  
Willis Geo H (Myrtle S) plant breeder CU h  
1154 Ellis Hollow rd  
Willis Gladys M (Mrs Harry) office sec Tom-  
pkins County Bovine T B and Animal  
Health Committee res Enfield Center  
RD5  
Willis L Kristine clk RBros r1154 Ellis Hol-  
low rd  
Willman Anna wid John T h353 N Tripphammer  
rd  
Willman Harold A (Louise A) prof Emeritus  
h1526 Slaterville rd  
Willow Creek Kennels James J Van Natta  
prop Du Boice rd  
Wills Ingeborg Mrs head resident CU r435  
Wyckoff av  
Willsey Bertram L custodian Danby School  
h322 W State (2B)  
Willsey Dennis J (Nora E) asst farm mgr  
CU h1077 Ellis Hollow rd  
Willsey Joyce (Mrs Robt O) dental hygienist  
Elkins h206 S Geneva  
Willsey Lynn S retired h111 Cascadilla av  
Willsey Marjorie r1077 Ellis Hollow rd  
Willsey Nora I emp CU r1077 Ellis Hollow rd  
Willsey Ralph P (Lola E) printer IJ News Inc  
res RD5  
Willsey Robt O (Joyce) mgr Four Seasons  
Sports Shop h206 S Geneva  
Willsey Vern r602 Elmira rd  
Wilmarth Jerome stu r128 W Haven rd  
Wilmarth Judith stu r128 W Haven rd  
Wilmarth Leslie r128 W Haven rd  
Wilmarth Leslie J sec to David Gersh of  
Wiggins Tsapis & Golder r117 Sears

Wilmarth Loretta Mrs clk Typist Hollister  
Hall CU h117 Sears  
Wilmarth Robt E USN r128 W Haven rd  
Wilmarth Robt R (Loretta D) eng Therm Inc  
h128 W Haven rd  
Wilmore Jack H (Dorothy L) asst prof IC  
h128 Farm

## WILSON RICHARD J

(Wanda) real estate slsm J D Gallagher  
Co Inc res Freeville

Wilson Alice T wid Willet h202 E Court  
Wilson Ann D Mrs sten White Nurseries  
Mecklenburg NY h1310 N Cayuga  
Wilson Anna B sten CU h124 E Court  
Wilson Anna M h132 University av  
Wilson Bernice A (Mrs Gordon H) waitress  
Joe's Rest h406 E Lincoln  
Wilson Betty Jean nurse TCHosp r206 Dewitt  
pl  
Wilson Bruce C (Donna) stu h500 Hanshaw  
Cay Hts  
Wilson Carl C poultryman CU res Homer  
Wilson Chas J (Lonnie) retired h607 W Sene-  
ca  
Wilson Chas L (Juanita) rpop Wheaton's  
Sheet Metal Shop h418 N Cayuga  
Wilson Chas O (Corinne H) retir'd h701 W  
Green

## WILSON CHARLES R

(Dorothy A) prop Wilson Heating &  
Plumbing h105 Iroquois rd Cay Hts

Wilson Chas R Jr stu r105 Iroquois rd Cay  
Hts  
Wilson Constance E sec Therm Inc r215  
Auburn  
Wilson Craig G emp CU Safety Div r406 E  
Lincoln  
Wilson David C stu r24 Renwick Hts rd Ren  
Hts  
Wilson David H plant breeding CU res 20  
Etna Hanshaw rd  
Wilson Dorothy A (Mrs Chas R) sten TCTCo  
h105 Iroquois rd Cay Hts  
Wilson Elsie Mrs r216 W Spencer  
Wilson Elsie C (Mrs Ronald K) bkpr T G  
Miller's Sons Paper Co h1306 N Cayuga  
Wilson Ethel M wid Jas K h202 Dearborn pl  
Wilson Everett A (Margaret E) dist opr supt  
NYSE&GCorp h302 Richard pl  
Wilson G Eliz Mrs sec CU h433 N Geneva  
Wilson Gary D (Lanelle) ofc mgr NCRCo  
h610 Winston pl (4)  
Wilson Gordon H (Bernice A) I Laundry h406  
E Lincoln  
Wilson Grace E wid Hudson J h407 Mitchell

## WILSON HEATING & PLUMBING

Charles R Wilson prop 105 Iroquois rd  
Δ 272-8926 see p 65

Wilson Hillis emp NCRCo r511 Willow av  
Wilson Hugh M (Margt N) assoc prof CU h215  
Renwick dr Ren Hts  
Wilson J Eliz Mrs sten CU r433 N Geneva

# J. S. BARR & CO., Inc.

(Member New York Stock Exchange)

STOCKS — MUTUAL FUNDS — BONDS — SINCE 1924

501 SAVINGS BANK BLDG.

Tel. 607 — AR 3-6565



# T. G. MILLER'S SONS PAPER CO.

Art Materials - Office Furniture - Stationery - Paper - School Supplies

113 NORTH TIOGA STREET

Tel. 272-5353

Zip Code: 14850

ITHACA

ITHACA DIRECTORY—1966

505A

Wilson Jas H (Rose A) plmbr Burriss h513 N Plain  
Wilson Jas M asst Vegetable Crops CU r108 McIntyre pl  
Wilson Jas W custodian IHS r904 North Aurora  
Wilson Jane A wid Archie clk RBros h108 W Fall  
Wilson John F assoc prof CU h307 N Tioga  
Wilson John N (Carol A) exc dir Northside-Westside House res R3 Ithaca  
Wilson Josephine E Mrs sten CU res RD1 Spencer  
Wilson Kenneth G assoc prof CU h237 N Triphammer  
Wilson Kim A (Dale S) stu CU h110 Grandview ct  
Wilson Lanelle (Mrs Gary D) clk FNB&TCO h610 Winston ct (4)  
Wilson Lena M Mrs h415 N Geneva

## WILSON LESLIE L

(Louise F) (Wilson's) h220 E State

Wilson Lillian sec Tompkins Co Agriculture Home and 4-H Center res Newfield  
Wilson Lydia Mrs r602 Hudson  
Wilson M Louise prin Belle Sherman Sch h 107 Cayuga Heights rd  
Wilson Margt N (Mrs Hugh M) tchr IHS h215 Renwick dr Ren Hts  
Wilson Marie C emp TCHosp res RD1 Interlaken  
Wilson Mary C emp Social Service League h425 N Cayuga  
Wilson Mary E exec NY City r106 Oak Hill pl Cay Hts  
Wilson Maurice r701 W Green  
Wilson Michl H Rev (Mary L) curate St John Episcopal church h162 Grandview ct  
Wilson Mildred F h319 N Tioga  
Wilson Mildred P Mrs dept sec CU h304 Stewart (7)  
Wilson Minnie M h106 N Plain  
Wilson Nellie Mrs r222 S Geneva  
Wilson Nellie G Mrs h905 Dryden rd  
Wilson Pearl L wid Roger h320 Center  
Wilson Robt J (Shirley J) cook Wes Corner Diner h201 Hudson  
Wilson Robt R (Jane S) prof CU and dir Laboratory of Nuclear Studies Bldg h916 Stewart av  
Wilson Ronald K (Elsie C) emp Therm Inc h1306 N Cayuga  
Wilson Ruth W Mrs h406 Hillview pl  
Wilson Susan A stu r105 Iroquois pl Cay Hts  
Wilson Virginia L sten CU r322 S Albany  
Wilson Virginia L Mrs sec-sten CU res Trumansburg

## WILSON WARD W

(Betty F) (Wilson's) h206 DeWitt pl

Wilson William H (Glenola B) emp NYSE&G Corp h102 Westfield dr

## WILSONS

(Leslie L and Ward W Wilson) optometrists 220 E State (Upstairs) Δ272-1861

Wiltberger John F (Helen A) orthopedic surgeon 308 N Tioga and med dir Special Children's Center of Assn for Cerebral Palsied & Handicapped Clinic and lecturer IC h406 Cayuga Hts rd  
Wilton Donald P (Mabeth P) grad asst CU h 138 Pearsall pl  
Wilton Jas W (Barna) grad asst h Hasbrouck Apts Pleasant Grove rd (57G)  
Wilton Mabeth (Mrs Donald P) tchr Educational Services Center h138 Pearsall pl  
Wimer Eldred A (Amelia) emp Obie Diner h904 N Aurora  
Wimer Herbert A (Geneva R) retired .115 Auburn  
Wimsatt Mary S stu r121 Cayuga Park rd  
Wimsatt Michl H stu r121 Cayuga Park rd  
Wimsatt Wm A (Ruth P) prof CU h121 Cayuga Park rd Cay Hts  
Wimsatt Wm C stu r121 Cayuga Park rd Cay Hts  
Winch Danl M experimentalist CU res RD2 Newfield  
Winch Fred E Jr prof CU res Newfield  
Winch Nancy T sten CU res Newfield  
Winder Carl H lab tech CU r424 Dryden rd  
Winder Patricia A Mrs typist University Library CU res RD2 Interlaken  
Winding Chas C (Katharine C) prof CU h10 Highland pk la  
Windmuller Bertha Mrs h411 Mitchell  
Windmuller John P (Ruth H) prof CU h604 Mitchell  
Windnagle Sarah r Odd Fellow Home 1241 Trumansburg rd  
Windus Robt V (Doris) soil conservation ser Tompkins County h Trumansburg rd  
Wing Clair P (Helen B) emp MCCo h514 S Albany  
Wing Hall Riley-Robb Hall Tower rd  
Wing Kenneth E (Patricia C) emp CU h506 Dryden rd  
Wing Merle asst div of Biological Sciences CU r124 Catherine  
Wing Patricia C (Mrs Kenneth E) grad asst CU h506 Dryden rd  
Wingard Cynthia B (Mrs Lenuel B) grad asst CU h220 Triphammer rd Unit 4-2B  
Wingard Lemuel B (Cynthia B) asst prof CU h220 Triphammer rd Unit 4-2B  
Winkelbleck Carl S assoc prof CU res 150 Graham rd  
Winski Armandine (Mrs Wladislaw) emp CU h311 Elmwood av  
Winski Wladislaw (Armandine) emp NCRCo h311 Elmwood av  
Winsor Ina N wid Andrew L h32 Cornell  
Winston Eug (Patricia) emp NCRCo h207 Cleveland av  
Winston Oliver C dir office of Regional Resources & Development and lecturer in City and Regional Planning CU res Binghamton

**“The Public Needs to be Informed as Well as Reminded”**

Use these spaces scattered throughout the Directory to INFORM Buyers

# NORTH SIDE LIQUOR & WINE INC.

CALL US  
**273-1291**

PARTY SPECIALISTS — FREE DELIVERY

507 NORTH CAYUGA ST.

ITHACA

506A 1966—H. A. MANNING COMPANY OF N. Y.'S

Winter Patricia (Mrs Eug) dom h207 Cleveland av

Winter Alex J assoc prof CU res RD1

Winter George (Anne) prof CU h1010 Highland rd Cay Hts

Wintermute Farley C (Julia) retired h318 N Plain

Wintermute Julia (Mrs Farley) sec NYSE&G Corp h318 N Plain

Wintermute Herbert (Dorothy) emp Tompkins County Hwy Dept res Interlaken

Wintermute Neil B (Jacqueline E) prop Radio Communications Co h502 Hudson

Wintermute Stanley (Virginia) emp Tompkins County Hwy Dept res Newfield

Winters Anna T Mrs h110 Queen

Winters Betty W Mrs admin sec Dean of Students CU r1797 Slaterville rd

Winters Joan grad asst CU r109 Cook

Winters Mary A r422 E State

Winton Harry G stage tech CU res Montour Falls Odessa

Winton Melvin emp Ripley Motor Corp res Montour Falls

Wise John R (Eleanor M) retired h208 Stewart av

Wise Wm Jr stu CU r133 Muriel

Wise Wm R (Esther) supt NYSE&G Corp h133 Muriel

Wissemann Frederick retired h112 W Green

Wixson Mary V Mrs h411 S Titus av  
Wohlhuetter David P sports publicity IC r 136 Hudson

Wohiking Wallace asst Dist Dir Ind & Labor Relations res Bronxville

Woikow Geo N (Lydia) emp CU h120 Honness la

Woikow Igor stu r120 Honness la

Wojtanik John F emp Cosentini Shoe Store r322 W State

Wojtusiak Brunon tech CU res Berkshire

Wolcott Ruth E emp Agway h518 E State

Wolf Arth P (Margery J) asst prof CU h110 Triphammer rd

Wolf Gerrit teaching asst CU r508 Highland rd

Wolf Mary R Mrs nurse h217 W Spencer

Wolf Raymond J (Dorothy) retired h817 Mitchell

Wolfe Berguene (Mrs Gus) sec Cayuga Electric Supply Co res RD Ludlowville

Wolfe Donald H (Nancy) grad asst CU h606 Winston ct (1)

Wolfe Doris J Mrs receptionist typist CU h27 Dart dr

Wolfe Jas L asst div of Biological Sciences res Research Park 3

Wolfe Nancy (Mrs Donald) instr IC h606 Winston ct (1)

Wolferheim Lydia L Mrs admn sec Office of Student Personnel CU h317 Linn

Wolff Fred (Angela M) stu CU h512 University av

Wolff John U asst prof CU h501 S Cayuga

Wolff M P asst prof CU h512 University av

Wolfowitz Jacob (Lillian D) prof CU h241 Valley rd

Wolfowitz Laura stu r241 Valley rd

Wolfowitz Paul D stu r241 Valley rd

Wolga Geo J (Martha) assoc prof CU and (Lansing Research Corp) r336 Snyder Hill rd

Wolski Bernard J custodian CU h127 Cherry

Wolski John carp h330 W State (7)

Wolski Richd K (Paula K) mech Esso Service Center r514 Linn

Wolters Oliver W (Euteen) prof CU h112 Comstock rd Cay Hts

Wolverton Ellen E Mrs r335 Cascadilla

Womble Dorothea C (Mrs Stanley A) emp NYTelCo h403 E Seneca

Womble Iva W (Mrs Raymond K) sr admn sec CU h207 Auburn

Womble Raymond K (Iva W) emp CU h207 Auburn

Womble Stanley A (Dorothea C) const wkr h403 E Seneca

Women's Community Building Nona Bodge red dir 100 W Seneca

Wonderland Motels Inc Arthur Rosten mgr 654 Elmira rd

Wonghanchao Warin (Vacharwe) grad stu CU h115 Stewart av

Woo Jas W F research asst CU h1 Forrest la RD2

## WISSEN FABRICS INC

George G Wissen pres

decorative fabrics  
custom draperies  
slipcovers

220 E State  
tel AR 2-3272

## WISSEN GEORGE

(Helen M) pres Wissen Fabrics Inc h111 Campbell av

Withiam Louis M (Martha B) adm asst East Hill Sch h522 S Chestnut

Withiam Martha B (Mrs Louis M) professional typist 522 S Chestnut h do

Witmer John R stu h Hasbrouck Apts Pleasant Grove rd (60H)

Witmer Vernon retired r106 Sears

Witt Howard R asst prof CU res inq do

Witter Grace E wid John r116 S Cayuga (1)

Wittig Jos teaching asst CU r125 Highland pl

Witty Else (Mrs John) emp CU h205 Cornell Quarters

Witty John (Else) asst Agronomy h205 Cornell Quarters

Witzum Allan instr CU r116 Oak av

## GOLDSMITH NURSING HOME

FLORENCE W. GOLDSMITH, R.N.  
MEMBER AMERICAN NURSING HOME ASSOCIATION

QUIET RESTFUL COUNTRY ATMOSPHERE

15 Minutes from Ithaca—Route 96, JACKSONVILLE, N. Y. Trumansburg 387-8503

# P. W. Wood & Son Inc.

Dependable Insurance Service Since 1853

318 SAVINGS BANK BLDG.

AR 3-3303 or call AR 3-1215

ITHACA DIRECTORY—1966

507A

Wood Albert C (Jeanette P) slsm Rumsey  
Ithaca Corp h444 N Tioga  
Wood Anne E Mrs lab tech CU h320 Forest  
Home dr  
Wood Barbara H sten CU h324 Forest Home  
dr  
Wood Bertha Mrs r423 Oak av (C-1-M)  
Wood Bertha A wid Raymond F h506 Cliff  
Wood Betty A Mrs lab asst CU res Van Etten  
Wood Carlton L (Evelyn B) dir of Athletics  
IC and assoc prof phys ed h981 Danby rd  
Wood Carmita L Geo A Jr bkpr Agway h307  
Esty  
Wood Chas retired r323 W State  
Wood Chas r510 N Albany  
Wood Chas E (Margt R) emp Fed Reserve  
Bank h614 W State  
Wood Claude (Ethel) emp Tompkins County  
Hwy Dept res Trumansburg RD1  
Wood DeForest E baker h107 S Plain  
Wood Donald E stu r916 Hector  
Wood Doris T Mrs assoc prof CU h6 Hill-  
crest dr  
Wood E Jas (Rosie) const wkr h111 Hudson  
Wood Edgar J (Mabel) retired h110 W Lewis  
Wood Edw E NY Dairy Herd Improvement  
Co-op CU h1774 Mecklenburg rd RD6  
Wood Ernest (Barbara) emp Saga Foods h929  
Danby rd  
Wood Evelyn B (Mrs Carlton L) tchr Belle  
Sherman Sch h981 Danby rd  
Wood Frank G (Bonnie) bindry wkr Norton  
Printing Co res Trumansburg  
Wood Geo A (Julia) yard foreman R&C Inc  
res RD3  
Wood Geo A Jr (Caramita W) emp Giordano  
Construction & Supply Corp h307 Esty  
Wood Gilbert P (Lorraine E) eng Smith  
Corona h220 Triphammer rd Unit 5-2C  
Wood Gorton mgr instrument lab CU res  
Slaterville Springs  
Wood Helena emp Irv Lewis r119 Fifth  
Wood Helena sec Irving Lewis r616 W Seneca  
Wood Jeanette P (Mrs Albert C) librarian  
CU h444 N Tioga  
Wood Kenneth L emp CU res Van Etten  
Wood Levi Jr mech CU res Ludlowville  
Wood Lorraine C wid Robt D teller FNB&T  
Co h916 Hector  
Wood Lorraine E (Mrs Gilbert P) tchr Court-  
land h220 Triphammer rd Unit 5-2C  
Wood Mabel (Mrs Edgar J) emp YMCA h110  
W Lewis  
Wood Mabel J r204 Willard Way  
Wood Margt (Mrs Nicholas R) asst tech h409  
College av  
Wood Mary B assoc prof CU res Twin Glens  
rd  
Wood Nicholas (Margt) pres gen mgr Student  
Agencies Inc h409 College av  
Wood Nicholas R (Margt) sut CU h409 College  
av

## WOOD P W & SON INC

Insurance Savings Bank Building 114 N  
Tioga (315-316-318) Δ 273-3303 pres  
Percy O Wood v-pres-treas Richard E  
Hughes see top lines

Wood Pauline M r107 S Plain

## WOOD PERCY O

pres P W Wood & Son Inc h204 Willard  
Way

Wood Peter W (Ann) grad asst CU h320 For-  
est Home dr

Wood Richd emp White Nursery r119 Fifth  
Wood Richd emp White's Nursery r616 W  
Seneca

Wood Robt stu r916 Hector

Wood Robin sten Mann Library CU res Dry-  
den

Wood Ruth (Mrs Timothy) stu h119 Stewart  
av

Wood Shirley J sten CU res Watkins Glen  
Wood Stanley (Stella) const wkr h364 W King  
rd

Wood Stella (Stanley) emp Ithaca Textiles  
h364 W King rd

Wood T Mary wid Wm P h400 Triphammer  
rd (F-1)

Wood Therese prof CU res Ocean Grove NJ  
Wood Thos C stu r981 Danby rd

Wood Thos K (Barbara) grad asst CU h324  
Forest Home dr (tr)

Wood Timothy (Ruth) stu h119 Stewart av

Wood W Dongan stu CU h123 Dryden rd

Wood Walter USN r119 Fifth

Woodard Boyd R (Leona C) retired r406 Hook  
pl

Woodard C Frank mason apprentice V Gior-  
dano Const & Supply Corp res Interlaker

Woodard David W (Susan) grad stu h Has-  
brouck Apts Pleasant Grove rd (57D)

Woodard Earl R watchman CU res Richford  
Woodard Elfrieda G (Mrs Wilbur) emp J S

Barr and Co h119 Columbia  
Woodard Evelyn T LPN TCHosp res King  
Ferry RD1

Woodard Janice asst prof CU h100 Fairview  
Square (2B)

Woodard Wilbur (Elfrieda G) mason h119  
Columbia

Woodbury Geo W (Carolyn) research assoc  
h700 Stewart av (51)

## WOODCOCK FLETCHER H

(Sarra M) v-pres sales Ithaca Gun Co  
Inc r1242 Ellis Hollow rd RD2

Wooden Lillian M (Mrs Harry) nurses aide  
Goldsmiths Nursing Home res Trumans-  
burg

Woodhull Mary A wid Chas N h223 S Geneva

Woodin Floyd C main handler PO res inq do

Woodin Mary E Mrs clk CU res Brooktondale

Woodin W Ray (Iva K) retired h1019 Danby rd

Woodin Sharon E sten CU res Brooktondale

## What's Their Job?

All occupations are listed in  
the alphabetical section

This important fact is a valuable

# CITY DIRECTORY SERVICE



# ITHACA AGENCY INC.

*All Forms of Insurance*

Telephone:  
AR 3-5353

108 W. State St.  
Ithaca, N. Y.

508A

1966—H. A. MANNING COMPANY OF N. Y.'S

- Woodin Thos C packer Dean of Ithaca Inc res Dryden  
Woodin Thos E (Pauline) driver Dean of Ithaca Inc r79 Lower Creek rd RD2  
Woodkirk Neil G (Mildred I) steamfitter h417 W Court  
Woodley Margt L office mgr admissions CU h1007 Triphammer rd  
Woodrow Robt J emp Agway r142 S Aurora  
Woodruff Samuel (Hattie B) retired h220 Cleveland av  
Woods Donald F emp CU res Freeville  
Woods Flora wid Frank h339 S Geneva  
Woods Margt E research assoc CU h320 Elmwood av  
Woods Michl F (Margt L) stu CU h Hasbrouck Apts Pleasant Grove rd (24H)  
Woodside Jas stu CU r320 N Geneva  
Woodside Margt A (Mrs Samuel M) tchr De Witt Jr HS h320 N Geneva
- WOODSIDE SAMUEL M**  
(Margaret A) sports announcer and asst mgr WHCU Radio h320 N Geneva
- Woodward Beatrice L dom h316 Titus av  
Woodward Etta K (Mrs Wm M) psychologist IS h927 Cayuga Hts rd
- WOODWARD RUTH N MRS**  
asst sec-treas J S Barr & Co Inc h201 S Aurora
- Woodward William M (Etta K) prof CU h927 Cayuga Hts rd
- WOODY'S PAINT & WALLPAPER STORE**  
(Perry F and Gertrude M Barnes)  
1016½ West State A 273-4497 see top lines
- Woolworth F W Co Bernard S Beaulieu mgr variety store 147-149-151 E State  
Woolen J Sellman retired r107 Catherine  
Woolf Gladice G wid Walter S real estate broker 114 Eddy h do  
Woolhiser David A (Kay B) asst prof CU h506 Mitchell  
Woolley David M r133 Glenside rd  
Woolley Manning E (Marian S) emp IGCO h133 Glenside rd  
Woolley Marion S (Mrs Manning E) sec NY Artificial Breeders Co-op h133 Glenside rd  
Woolsey Cath wid Glenn r315 Hector  
Woolsey Clara M h315 E State (5)  
Woolsey Clara M r1229 Trumansburg rd  
Woolston Jane E Mrs admin sec CU res Richford  
Wooster Anita L (Mrs Gregory D) tchr De Witt Jr HS h142 Cornell Quarters  
Wooster Gregory D (Anita L) stu CU h142 Cornell Quarters  
Wooster John B (Lillian M) tchr DeWitt Jr HS h108 Sheldon rd  
Wooster John B Jr stu r108 Sheldon rd  
Wooster Karen F sten CU r20 N Triphammer rd  
Wootton John F assoc prof CU h Garrett rd  
Worcester Mutual Fire Insurance Co Garrett J Felton E State 403 First Nat Bank Bldg 202 E State  
Worden Hugh E lab tech CU res Homer  
Worden Karen Mrs librarian CU h310 Farm
- Worden Mary Ellen Mrs lab asst CU res Slaterville Springs  
Worden Wilbur E (Helen I) chiropractor 208 S Geneva h do  
Work Grace N wid Paul h310 Elmwood av  
Worth Carleton R prof IC h114 W Court  
Worth Jack r208 Linn  
Worthen Albert W (Kath H) exec v-pres Agway Ins Co h110 Highgate pl  
Worthen John D stu r110 Highgate pl  
Worthington Frank research asst CU r202 College av  
Wott John A (June A) asst Floriculture CU h Hasbrouck Apts Pleasant Grove rd (43D)  
Wott June A (Mrs John A) sten CU h Hasbrouck Apts Pleasant Grove rd (43D)  
Wray Alfred B Jr r111 Orchard pl  
Wray Chas retired h234 N Triphammer rd Cay Hts  
Wray Hazel Mrs receptionist 1301 Trumansburg rd h126 College av  
Wray Sarah D wid Alfred B h111 Orchard pl  
Wright A Francis (Onalee M) sls mgr Agway Farm Store res Willseyville  
Wright Albert H prof emeritus CU h113 E Upland rd Cay Hts  
Wright Anna C wid Harry h433 N Tioga  
Wright Beulah F sec Judge N G Stagg r405 Auburn  
Wright Carleton E (Lucille N) prof CU h115 Kelvin pl  
Wright Chas L mach chemistry CU res RD2 Trumansburg  
Wright Chauncey R (Gertrude M) emp NCRCo h514 Titus av  
Wright Constance (Mrs John) dir Tompkins County Dept of Motor Vehicles res Trumansburg  
Wright Donald R truck driver CU res W Danby  
Wright Doris J (Mrs John D) credit mgr Irv Lewis Inc h802 Cliff
- WRIGHT EDWARD D**  
(Margaret N) prop Wright Real Estate res Dryden Cortland Road
- Wright Eliz wid Robt E h405 Auburn  
Wright Ernest G emp CU r1749 Mecklenburg rd  
Wright Ernestine L (Mrs Lemuel D) tchr Northeast Sch h1035 Hanshaw rd Cay Hts  
Wright Fordyce r624 W Seneca  
Wright Forrest B prof emeritus CU r1054 Cayuga Hgts rd  
Wright Geo Jr (Aniela) mgr Ithaca Theatre res Trumansburg  
Wright Georgiana wid Chas h112 S Meadow  
Wright Helen B dining supvr CU r Balch Hall Wait av  
Wright Jas V Jr fore print shop CU res Trumansburg  
Wright John D (Doris J) deputy city chamberlain h802 Cliff  
Wright John L (Carolyn J) minister of music St Paul's Methodist Church h708 Stewart av  
Wright Joyce N Mrs sten CU res Trumansburg  
Wright Kath V clk Maintenance Shop I Sch Dist res South Lansing

# WHCU-Dial 870 Music - News - Sports - Substance (CBS Radio)

ITHACA DIRECTORY—1966

509A

- Wright Kenneth W custodian CU res Lodi RD1  
Wright Lemuel D (Ernestine Q) prof CU h 1035 Hanshaw rd Cay Hts  
Wright Lloyd r Odd Fellows Home 1241 Trumansburg rd  
Wright Louis stu IC r765 S Aurora  
Wright Mabel M Mrs r305 Willow av  
Wright Madison J (Mary W) assoc prof CU h212 Texas la  
Wright Marian E sten CU res Trumansburg  
Wright Marion E r330½ Pleasant  
Wright Marshall J emp Maintenance Shop I Sch Dist res Interlaken  
Wright Mary faculty sec IC res ign do  
Wright Mary emp MCCo h211 Esty  
Wright Norma T (Mrs Robt E II) sec V Giordano Constr & Supply Corp r165 Townline rd RD3  
Wright Paul M (Joan) carp h1431 Mecklenburg rd
- WRIGHT REAL ESTATE**  
Edward Wright prop 410 College av  
A272-6633 see p 110
- WRIGHT ROBERT E II**  
(Norma T) treas-office mgr Cayuga Lumber Company Inc h Town Line rd RD3
- Wright Theo R (Margt M) retired and chmn CU h510 Hanshaw rd Cay Hts  
Wright Timothy W r115 Kelvin pl  
Wright Wm J prof emeritus CU res Stockbridge Michigan  
Wrisley Frank J (Florence C) motor vehicle opr PO h202 Troy rd  
Wrisley H Phyllis nurse's aide Reconstruction Home h215 Utica  
Wrisley Phyllis nurses aide IC h250 German rd  
Wrisley Robt J (Geraldine L) emp MCCo h156 Indian Creek rd  
Wu Lin Y (Mrs Shi-Yu) asst librarian CU h212 Linden av  
Wu Shi-Yu (Lin Y) research asst CU h212 Linden av  
Wu Yang-Yang asst div of Biological Sciences r317 Eddy  
Wuerthner Robt H grad asst CU res Etna  
Wuori Leo A (Virginia B) veterinarian h310 Winthrop dr  
Wuori Stephen B stu r310 Winthrop dr  
Wurtenberg Marylou dept sec Water Resources Center res Newark Valley  
Wurzel Allan (Linda) emp MCCo h315 Second  
Wurzel Edith L wid Bert R h693 Coddington rd  
Wurzel Frank emp CU r Taggin-Wagon Tr Pk  
Wurzel Frank H Jr (Louise) mgr-typewriter div ser CU r Taggin-Wagon rd (tr58)  
Wurzel Linda (Mrs Allan) sec MCCo h315 Second  
Wurzel Richd W (Ethel H) chief insp NCRCo h1119 Danby rd
- Wurzer Lucille A h109 N Aurora  
Wyatt Gail M tchr Cayuga Heights Sch h114 College av  
Wyckoff Beverly nurse TCHosp res Interlaken RD2  
Wyckoff Dorothy M nurses aide Reconstruction Home Inc r302 S Albany  
Wyckoff Earl M (Helen E) emp MCCo h419 N Geneva  
Wylie Jas (Alice H) meat supvr h1016 Trumansburg rd RD3  
Wyllie Dry Cleaner prop Robt O Wyllie 109 N Corn  
Wyllie Hugh S (Nancy B) retired h112 Burns rd  
Wyllie Peter L stu r102 Homestead ter  
Wyllie Robt O (Jane M) prop Wyllie Dry Cleaning h102 Homestead ter  
Wyllie Robt O Jr stu r102 Homestead ter  
Wynd Mildred Mrs emp Agway h563 Spencer rd  
Wynn Irene C Mrs emp NCRCo h750 S Aurora  
Wysong Donald D (Lois S) field rpr Eastern Breeders h208 Tareyton rd
- YACOUB SALAH M (Haifa) grad asst CU h 307 Stewart av  
Yaechymyck Mykola (Tekla) tailor Irv Lewis h420 W Court  
Yale Barbara B (Mrs Danl I) young adult librarian The Cornell Public Library h211 Fall View ter  
Yale Daniel I (Barbara B) orthopedic surgeon 308 N Tioga h211 Fall View ter  
Yamada Ryuji research assoc CU h20 N Triphammer rd Unit C 3-1  
Yamashita Mary T Mrs lab tech CU res Moravia  
Yamdagni Raghavendra research assoc chemistry CU r522 East State (4)  
Yanas Albert (Patricia) stu CU h206 E Yates (3)  
Yanas Patricia (Mrs Albert) grad asst CU h206 E Yates  
Yancey Robt E (Nina M) stu CU h Hasbrouck Apts Pleasant Grove rd (20A)  
Yaney Noel A eng IBM Owego h 3 Hudson pl  
Yang Yah-Shian teaching asst CU r413 Dryden rd  
Yangky Kesang grad stu CU h100 Homestead rd  
Yannitel Daniel W res asst CU r101 Brandon pl  
Yaple Grace Mrs sten CU res Freeville  
Yarmoshuk Nicholas (Wanda) grad stu CU h501 N Tioga  
Yarmoshuk Wanda (Mrs Nicholas) h501 N Tioga  
Yarn Shop The Mrs Nellie Carpenter prop 204 N Tioga  
Yarussi Eugene A (Millicent J) supv tech training MCCo h20 N Triphammer rd Unit G2-4  
Yarussi Millicent J (Mrs Eug A) tchr Lansing Sch h20 N Triphammer rd Unit G2-4  
Yassen Ahmed grad stu CU h519 E State

## MARION ELECTRIC CO., INC.

Complete Electrical Contracting Service  
ELECTRIC HEATING — BLOW-IN INSULATION

400 SPENCER RD .

AR 2-3383

# WOODY'S PAINT & WALLPAPER STORE

Lamps & Converting Parts  
Decorator Service  
Window Accessories



1016 1/2 W. STATE 273-4497

PAINTS

510A

1966—H. A. MANNING COMPANY OF N. Y.'S

Yauncey David (Dorothy) stu CU h119 Ferris pl  
Yauncey Dorothy (Mrs David) tchr h119 Ferris pl

**YAVITS ISADORE**  
(Rose E) alderman City of Ithaca h115 Gilles

Yawger Bertha C wid Ernest S h617 Hector  
Ybor Edw R (Audhild) retired h515 Highland rd Cay Hts

Yeagle Gary emp MCCo r1010 M Tioga  
Yeagley John F (Rosanne) grad stu CU h137 Northview rd

Yeagley Rosanne (Mrs John) asst librarian IC h137 Northview rd

Yenei Betty (Mrs Howard) emp NCRCo h256 Bundy rd

Yenei Howard (Betty) emp Indian Creek Fruit Farm h256 Bundy rd

Yengo Carl J (Dorothy M) prop Yengo Distributing Co and city commissioner h214 Bryant av

Yengo David C r504 W Court

Yengo Doris M (Mrs Jos) cashier Joe's Rstr h504 W Court

Yengo John J (Lillian J) emp Joe's Restaurant h1147 Danby rd

Yengo John P (Maryjean) emp C J Yengo Co h105 King

Yengo Joseph J (Doris M) (Joe's Restaurant) h504 W Court

Yengo Lillian (Mrs John J) emp Hill Beauty Shop h1147 Danby rd

Yengo Thos M (Sarah J) cook Joe's Restaurant h804 N Cayuga

Yennie Donald R (Lois K) prof CU h101 Warwick pl

Yeno Francis J (Mary G) (Yeno's Coffee Shoppe) h901 E State

Yeno Mary G (Mrs Francis J) (Yeno's Coffee Shoppe) h901 E State

Yeno's Coffee Shoppe (Francis and Mrs Mary G Yeno) 313 College av

Yerka Bettie-Lee (Mrs Jay H) assoc prof CU h118 Hudson

Yerka Frank retired r118 Hudson

Yerka Jacqueline T nurse TCHosp r118 Hudson

Yerka Jay H (Bettie-Lee) stu h118 Hudson

Yerka Robt D stu r118 Hudson

Yetter Harold M (Laverne) emp Agway h116 W Clinton

Yetter Laverne (Mrs Harold) emp Agway h116 W Clinton

Yingling Hal C Jr prof IC res Trumansburg

Ylimaki Toivo J (Irene) watchmaker Schooley's res Trumansburg

Yngvesson Kjell O research assoc CU res

Arecibo Puerto Rica

Yocum Fredk R mech Ripley Motor Corp res McGraw RD5

Yonas Albert research asst CU h206 E Yates (2)

Yonge Carl C farmer CU res Trumansburg RD3

Yonkin Ethel L (Mrs Lynn E) LPN TCHosp h220 Hayts rd

Yonkin Lynn E (Ethel L)retired h220 Yoyts rd

York Oliver M (Ruth W) dir bus and placement I Sr HS h15 Cornell

York Richd stu r15 Cornell

York Robt prof CU h412 Highland rd Cay Hts

York Robt stu r15 Cornell

York Ruth W (Mrs Oliver M) tchr IHS h15 Cornell

Yoshida Tomio T Y (Kayoka) asst agronomy CU h120 Pleasant Grove rd (1A)

Yost John R mechanician CU res Candor

Young Allen R (Jeanette) truck driver Ithaca Delivery Inc r Taggin-Wagon Tr Pk

Young Chas (Carol) lab h106 Wood (1)

Young Chas W Jr h569 Elm ext

Young Charlotte M prof CU h110 Warren rd

Young David A (Carol) truck driver Ithaca Agway Farm Store h106 Wood

Young Everett H (Lois) mgr farm supply div Agway Inc h66 Woodcrest av

Young Frances E assoc prof CU h518 Dryden rd (A-2D)

Young Frank W (Ruth C) assoc prof CU h106 College av

Young Frederick head resident Baker Tower CU res 1 Baker Tower

Young Gladys wid Frank clk RBros r212 University av

Young Grace Mrs r406 S Geneva

Young Gustave J v-pres Empire Soils Investigations Inc r266 Pennsylvania av

Young Harriet (Mrs Jas C) nurse aide Reconstruction Home Inc h842 N Aurora

Young Ida wid Clarence r Odd Fellows Home

Young Israel (CU) 106 West av

Young Jas C (Harriet) elec NYSE&GCorp h842 N Aurora

Young Jas C (Helen) emp NY NY h406 Winston ct (1)

Young Jo Ann L emp CU res Groton RD2

Young Josephine K wid Clarence D school guard h217 Delaware av

Young Laura stu r409 W Buffalo

Young Leroy K (Ruth) physician and assoc prof CU h122 N Sunset dr

Young Lester (Maria) chem Philadelphia Pa r122 N Sunset dr

Young Lois (Mrs Everett H) bkpr Holley's Fashion Center h66 Woodcrest av

Young Martie W (Alice W) asst prof CU h435 Elm

**YOUNG MEN'S CHRISTIAN ASSOCIATION**

Jack L Hagaman exec sec 202 E Buffalo tel AR 2-3100 see p 53

Young Myrtle Mrs emp Statler Inn CU res Freeville

Young Nola A wid Benj P h117 The Parkway Cay Hts

Young Paul C (Jean) grad stu CU h120 Pleasant Grove rd (10E)

Young Peter stu r122 N Sunset dr



## SHERATON MOTOR INN

N. Triphammer Rd. Rte. 13 ITHACA, NEW YORK Phone 273-8000



**Ithaca Savings Bank**  
MEMBER  
FEDERAL RESERVE SYSTEM  
EQUALLY OPPORTUNITY LENDING INSTITUTION

**ITHACA DIRECTORY—1966**

**511A**

- Young Ralph G (Gladys P) emp I Propane Co h564 Spencer rd  
Young Richd S (Sharlee) grad stu CU h440 Forest Home dr (tr 5)  
Young Rita M h320½ W Seneca  
Young Robt J (Greta G) prof CU h111 North-view rd  
Young Roger G (Emily V) assoc prof CU h 1123 Ellis Hollow rd  
Young William J Jr clk TCTC r220 Eddy  
Younger Helen M Mrs library asst CU res Newfield RD1  
Younger Ogden sr clk TCHosp res Trumans-burg RD2  
Yourglivch John (Linda) emp NCRCo h111 Blair  
Yourglivch Linda (Mrs John) nurse Oak Hill Manor h111 Blair  
Youst Elwood W (Lucille C) truck driver h325 S Cayuga  
Yu Kang Mao (Cheng Guian) grad stu h Has-brouck Apts Pleasant Grove rd (59F)  
Yunker John G (Beverly A) emp NCB Lab h112 Shrawell ct  
Yu Shaw-Lei teaching asst r219 Linden av
- ZADER BETTY**  
(Mrs Paul) sec Boothroyd Ins Co res Ludlowville
- Zagata Edith F wid John J clk CU h811 N Tioga  
Zagata Paula L nurses aide Reconstruction Home Igc r811 N Tioga  
Zaharis Antonia emp CU r211 Prospect  
Zaharis Garefalia wid Edw h211 Prospect  
Zaharis Leon E (Olga C) maint supvr CU h412 S Aurora
- ZAHARIS PETER E**  
(Peptisa) prop West End Candy Kitchen h206 Titus av
- Zahler Stanley A assoc prof CU h86 Oak Crest rd  
Zahorian Kath (Mrs Steph) beautician Hill Beauty Shop h221 Wood  
Zahorian Stephen (Kath) prod mgr A&P h221 Wood
- ZAHORIAN STEPHEN G**  
(Linda J) asst cashier First National Bank & Trust Co h110 Hancock
- Zaigruiini Guiseffina r118 Fayette  
Zakour Rose Mrs admin sec CU h208 Wash-ington  
Zammatt Arlon Mrs asst Wilsons res Tru-mansburg  
Zamora Manuel A (Ruth Mary) stu CU h601 Winston ct (4)  
Zamora Richd stu r601 Winston ct (4)  
Zandi Walter W ext Mag 17 engineer CU res Arecibo Puerto Rico  
Zaskoda Janet E dept sec Materials Science and Engineering CU r509 Lake  
Zavaski Geo J (Pauline L) (Ridley Printing Co) h102 Fair  
Zavaski John retired h265 Floral av  
Zavaski Joseph P (Lois A) heavy equip mgr City h225 Stone Quarry rd  
Zavaski Lois A (Mrs Jos) waitress Valley House h225 Stone Quarry rd  
Zavaski Robt burner serviceman Agway Tompkins Plant res Lansing
- Zavaski Stephen J (Merle) clk PO h264 Floral av  
Zax Manuel (Charlotte) grad asst CU h Has-brouck apts Pleasant Grove rd (60G)  
Zazzara Aldo h819 Dryden rd  
Zazzara Augustino emp #08 N Meadow r410 N Meadow  
Zazzara Concetta stu r410 N Meadow  
Zazzara John (Jennie) prop Ithaca Bakery h410 N Meadow  
Zazzara Jos retired h517 E State  
Zazzara Saino A mgr Ithaca Bakery r410 N Meadow  
Zazzara Zano (Marie) emp Ithaca Bakery h 855 Taughannock blvd  
Zbitnof Igor teaching asst CU r202 Dryden rd  
Zdrowski Kathleen M (Mrs Paul A) sec CU h Hasbrouck Apts Pleasant Grove rd (22B)  
Zdrowski Paul A (Kathleen M) grad stu CU h Hasbrouck Apts Pleasant Grove rd (22B)  
Zeberins Modris library searcher Univ Library CU h133 Giles  
Zebrowski Susan clk Brooks Pharmacy r314 N Aurora  
Zegretti Assuntahrd (Michl) h609 W Court  
Zegretti Dominic L (Dorothy R) emp MCCO h631 W Green  
Zehr Eldon I (Rosa R) grad stu CU h120 Pleasant Grove rd (10C)  
Zeigler J Wesley (Alison D) theater managing directory Ithaca Festival h509 Lake (H4)  
Zeilic Jos P (Emma) instr CU and golf professional h1316 Hanshaw rd Cay Hts  
Zeipe August (Maija) const wkr h228 Codding-ton rd  
Zeipe Maija (Mrs August) emp CU h228 Cod-dington rd  
Zeissing Gustave A (Nancy E) grad stu h20 N Triphammer rd Unit F1-4  
Zeissing John E retired h230 Linden av (1)  
Zeissing Nancy E (Mrs Gustave A) tchr Boynton Jr HS h20 Triphammer rd Unit F1-4
- Zellar Geo A (Eliz H) emp NCRCo h210 Hud-son  
Zergenyi Andrew emp CU res RD2 Freeville Dryden  
Zeta Beta Tau Fraternity 1 Edgecliff pl  
Zeta Psi House 660 Stewart av  
Zettler Francis W (Carol R) grad asst CU h120 Pleasant Grove rd (1E)  
Zhe Carolyn J (Mrs Edgar) emp Ganette h405 S Geneva  
Zhe Edgar (Carolyn J) dep sheriff Tompkins County h405 S Geneva  
Zichettella Jos (Mary) emp Cosentini Shoes h1425 Slaterville rd  
Zichettella Mary (Mrs Jos) sec Armand L Adams h1425 Slaterville rd  
Ziegler Amos H Jr computer opr CU res Box 114B RD2  
Zien Dewitt tchr IHS res Newfield  
Zien Gail lab tech CU res Newfield  
Zien Mildred S Mrs admin clk CU res New-field  
Zifchock Jas S (Joanne) (Town House) h128 Farm  
Zifchock John J (Julia) emp LVRR h812 Taber

- Zifchock Julia C (Mrs John J) emp I Hotel  
h812 Taber
- Zifchock Stephen C (Sara) (Town House) res  
Jacksonville
- Zigl Lydia M library asst CU res Van Etten
- Zimber Amazia grad asst CU r402 Eddy
- Zimdahl Robt L asst agronomy res Brookton-  
dale
- Zimmer Carol A clk FNB&TCo res Brookton-  
dale
- Zimmer Geo A (Dorothy E) chief eng Morse  
Chain Co h101 Woolf la
- Zimmer Gerald F watchman safety div CU  
res Newark Valley
- Zimmer Philip E custodian CU res Newark  
Valley RD1
- Zimmerman Anne E (Mrs Melvin) emp Ithaca  
Textiles h125 Farm
- Zimmerman Carolyn J library clk Ind &  
Labor Relations CU res King Ferry RD1
- Zimmerman Melvin (Anne E) printer NCR  
h125 Farm
- Zimmermann Robt R assoc prof CU res 420  
Morrill RD2
- Zimmerman Stanley W (Evelyn R) prof CU  
h102 Valley rd
- Zimrot Efraim S (Theda) socialwkr Board  
of Education h110 Campbell av
- Zimrot Theda (Mrs Efraim S) social wkr  
Special Children's Center h110 Campbell  
av
- Zincks Restaurant (Peter J and Mrs Margt  
Hadzicki) 120 S Aurora
- Zion Esther F Mrs Jewish sec Cornell United  
Religious Work CU h112 Treva av
- Zirkle Ellen teaching asst CU r119 Eddy
- Zirnite Betty J emp CU Press h114 W Seneca
- Zizzo Carmen (Grace) prop Carmen Zizzo  
Tailor Shop h103 Second
- Zizzo Garzia emp Board of Education r103  
Second
- Zolotar Burt A grad stu h20 N Triphammer  
rd Unit F2-5
- Zorach Timothy asst section div Biological  
Sciences CU h121 College av
- Zorn Sadie E wid Frank M clk Cotton Card  
Shop h1121 Trumansburg rd
- Zuckerman J J asst prof CU res Etna
- Zuidema Lawrence W asst to dir International  
Agricultural Development CU res Groton
- Zukerman Herbert J (Debra R) grad stu CU  
h217 Fair
- Zukowski Chas emp Therm Inc r823 Kendall  
av
- Zukowski Gloria Mrs dept sec Mathematics  
CU res Berkshire RD1
- Zweerink Hendrick J (Jean) grad stu CU h212  
Linden av
- Zwerman Paul J (Sara E) assoc prof CU  
h1568 Slaterville rd
- Zwerman Sara (Mrs Paul J) acct h1568 Sla-  
terville rd

Ever notice how  
when products compete  
with each other,

they get better.

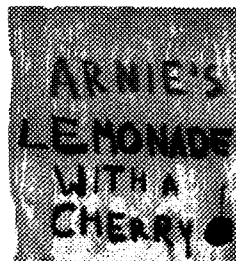
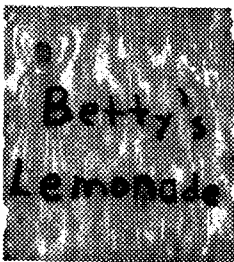

Write for our free booklet that tells  
how competition makes things better.

Brand Names  
Foundation, Inc.  
292 Madison Avenue  
New York, N.Y. 10017



**Curt Foerster, Photographer**

WEDDING • CHILDREN'S • COLOR PORTRAITS

108 W. JAY STREET

273-3090



# Directory Information Is “Fundamental”

give it

## EMPHASIS

## & COMPLETENESS

in the ALPHABETICAL Section  
— white pages —

the minimum way

Jones Allen A (Miriam S) clk 78  
Main h98 North  
” Clarence C USA r26 Exchange  
av  
” & Co John Jones pres Karl Cyr  
treas Ins 106 N Main (16)

the COMPLETE way

Jones Allen A (Miriam S) clk 78  
Main h98 North  
” Clarence C USA r26 Exchange  
av

### JONES & CO

John J. Jones pres  
Karl Cyr treas  
Oscar T. Schmidt v-pres

Insurance  
Real Estate  
Property Management

106 N Main (16)  
△ ED 3-8511

See top lines and p 100

The EMPHASIS  
of line for line display  
—the COMPLETENESS  
of full service description



## You will. Will he?

Maybe you obey stop signs and signals. Some drivers don't. So never assume the right-of-way blindly. Protect yourself by driving defensively.

If someone follows you too close, don't speed up. Slow down a little and encourage him to pass. Remember, being in the right isn't enough. You could be dead right.

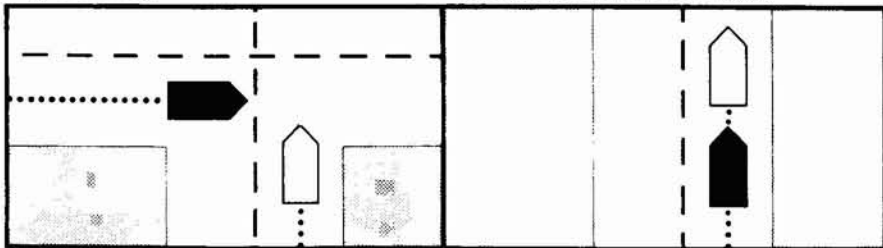

**Watch out for the other guy!**

Published to save lives in cooperation with The Advertising Council and the National Safety Council.



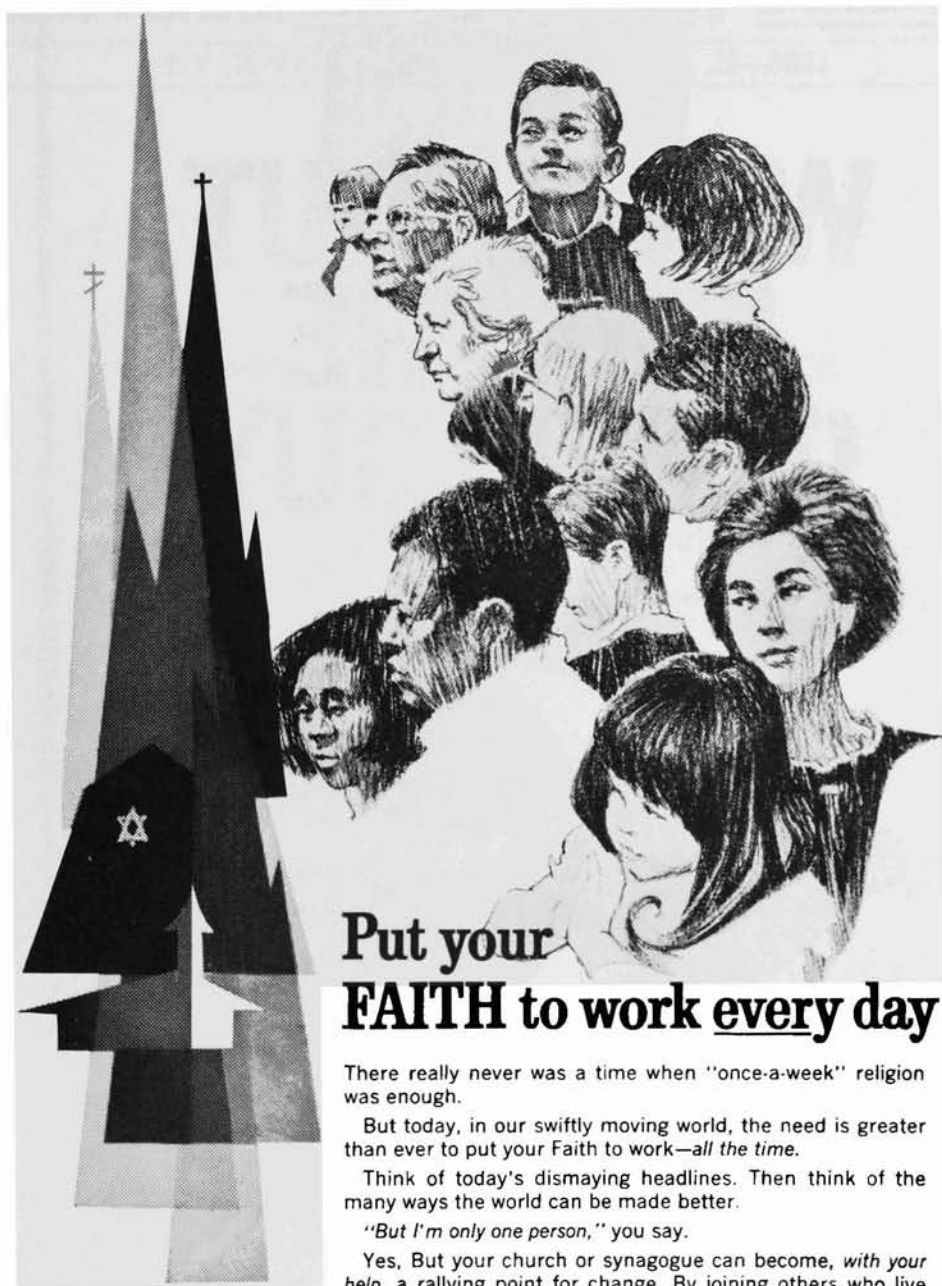

## Put your **FAITH** to work every day

There really never was a time when "once-a-week" religion was enough.

But today, in our swiftly moving world, the need is greater than ever to put your Faith to work—*all the time*.

Think of today's dismaying headlines. Then think of the many ways the world can be made better.

*"But I'm only one person,"* you say.

Yes, But your church or synagogue can become, *with your help*, a rallying point for change. By joining others who live their Faith, you are no longer alone in your beliefs.

Worship this week—and put your Faith to work all week long.

RELIGION IN AMERICAN LIFE

Worship this week



SPONSOR'S NAME

**The New - N.T.L. (Green Section)** All Phone Numbers  
**NUMERICAL TELEPHONE LOCATER** in Numerical Order  
To Tell You Who Called

1966—H. A. MANNING COMPANY OF N. Y.'S

# WATCH OUT FOR THE OTHER GUY

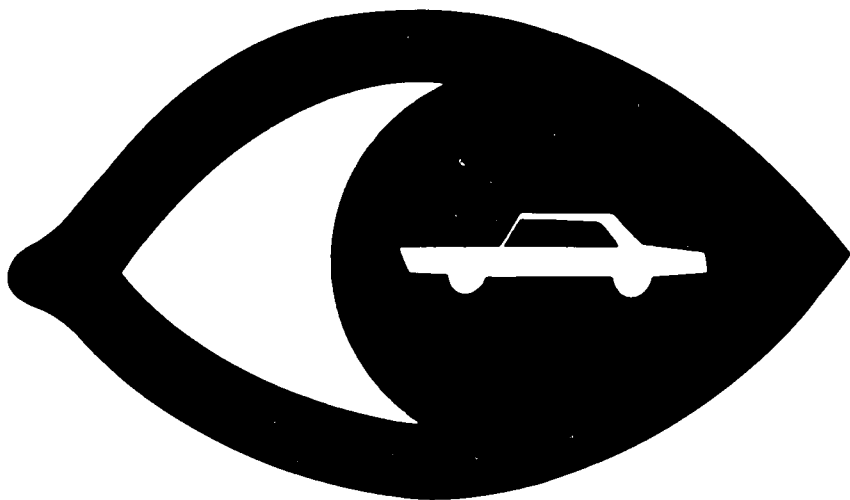

Just being in the right isn't enough. Nearly half the drivers in fatal collisions are in the right. So keep an eye open for trouble at all times, from all sides. Drive defensively—as if your life depended on it. (It does.)



Published to save lives in cooperation with The Advertising Council and the National Safety Council

**PROPERTY OWNERS** are indicated in the pink Street Guide  
—by this symbol ©. A valuable addition to your **CITY DIRECTORY**

# TOMPKINS COUNTY TRUST COMPANY

## COMPLETE BANKING SERVICE

Total Assets December 31, 1965 \$57,811,662.83

110 N. TIOGA ST., ITHACA, N. Y.

AR 3-3210

### OFFICERS

President  
C. E. TREMAN, JR.

Senior Vice President  
A. W. CHAMBERLAIN

Vice President  
WALTER EWALD

Vice President and Secretary  
JOSEPH M. HARTNETT

Vice President and Treasurer  
PAUL R. SANDEFUR

Vice President  
ROBERT L. OLSEN

Assistant Vice Presidents  
J. RICHARD GALLAGHER  
RICHARD T. LAYTON  
MARGIE H. MULLER

Auditor  
DAVID TERRY

#### Assistant Treasurers

ROBERT L. ANDERSON  
FRANCIS E. BENEDICT

RICHARD S. ARCHIBALD  
RONALD C. WALDING

#### Trust Department

Vice President and Trust Officer  
MARK R. LaFRANCE

Trust Officer  
COURTNEY CRAWFORD

Assistant Trust Officer  
JAMES W. HULBERT

PLAZA OFFICE, Ithaca Shopping Plaza, Elmira Road  
JOHN H. McALLISTER, Assistant Vice President and Manager  
TRIPHAMMER OFFICE, Triphammer Shopping Center  
DONALD B. MILLER, Assistant Vice President and Manager  
WEST END OFFICE, W. Seneca St. at Fulton  
CHARLES W. BELL, Assistant Treasurer and Manager  
TRUMANSBURG OFFICE, Trumansburg, New York  
ROBERT C. HERRICK, Assistant Treasurer and Manager

### DIRECTORS

M. Van Cleef Booth  
Alanson W. Chamberlain  
Howard I. Dillingham  
Walter Ewald  
Roland G. Fowler  
John W. Hirshfeld

Edward L. Hollister  
Terrell B. Maxfield  
Paul L. McKeegan  
Paul M. O'Leary

James N. Rothschild  
Howard A. Thomas  
Allan H. Treman  
C. E. Treman, Jr.  
Raymond A. Van Houtte  
Carl J. Yengo

Member Federal Reserve System

Member Federal Deposit Insurance Corporation



JOHN A. NEMO, Prop.

Ornamental Iron

Everything for the fireplace

ANCHOR fence

Concrete steps

KEYSTONE Septic Tanks

Railings — lamp posts

Aluminum awnings, doors, windows

Fire escapes

**. . . And for EXPERT Welding,  
call Johnny at AR 2-7331**

720 W. GREEN ST.

P.O. BOX 308

Opposite Agway Service Station